THE MAGNIFICENT NEWS
Service of the Associated Press is given daily in THE TRIBUNE. . .

Oakland Tribune.

THE TRIBUNE
Contains more Advertisements than any other paper published in Alameda Co.

VOL. XXXX. OAKLAND, CALIFORNIA, FRIDAY EVENING, NOVEMBER 29, 1895. NO. 130.

A CRISIS AT HAND.

England's Extra Torpedo Boat Is Heading for the Dardanelles.

THE SULTAN IN A FRENZY.

Vigorous Appeals to Great Britain for Further Delay.

THE AMBASSADOR IS ANGRY.

Abdul Hamid Begins to Feel Like a Rat in a Trap.

By Associated Press to The Tribune.

CONSTANTINOPLE, Nov. 28 via Sofia, Bulgaria, 29.—The political situation is critical and a crisis may be expected within the ensuing 24 hours.

The Sultan, who is once more thoroughly under the influence of the Palace party led by Izzet Bey, still declines to grant the firmans applied for by the representatives of Great Britain, Russia, Italy and Austria, for the passage of extra gunboats through the Straits of Dardanelles.

This is extraordinary, as on Tuesday Tewfik Pasha, Turkish Minister of Foreign Affairs, personally assured Sir Philip Currie that the Porte had determined to grant the permission required.

It would thus seem that while the Turkish ministers are apparently in favor of granting the firmans, the Palace party, priests, chamberlains and plotters, who are the real advisers of Abdul Hamid, are opposed to it as calculated to lower the dignity of the Sultan.

Meantime the Mussulmans are growing uneasy, looking upon the threatening advent of the extra guardships as nothing less than a warlike demonstration before Constantinople.

Sir Philip Currie, who was assured by Tewfik Pasha that the firmans would be forthcoming, promptly telegraphed to the admiral in command of the British Mediterranean squadron, instructing him to dispatch a gunboat to the Dardanelles to be used in the Bosphorus as an extra guardship.

The twin screw torpedo gunboat Dryad, carrying four-inch and four six-pounder quick firing guns, is expected to arrive at Chanakkeh today and go right on to the Bosphorus.

The Sultan is known to be in a state of the greatest agitation at the news that the extra British gunboat is heading for the Dardanelles.

AN UGLY INTERVIEW.

The Minister of Foreign Affairs was sent for at midnight and an exciting interview took place between him and the Sultan, during which the latter bitterly and tearfully reproached Tewfik Pasha for his action.

The Pasha tried to justify himself by recalling that the granting of firmans had been agreed to in substance by the Sultan.

The Sultan insisted that it was impossible to issue the firmans as it would cause rioting in Constantinople, and the powers should be content with the measures taken by the Government to maintain order.

The Sultan then instructed Tewfik Pasha to do everything possible to induce the British ambassador to countermand the order for gunboats.

Sir Phillip refused, saying he was tired of being trifled with, and reminding him that Great Britain was acting fairly within her treaty rights.

Tewfik Pasha returned to the palace in a very unenviable frame of mind and announced the failure of his mission.

The Sultan, frantic with rage, drove Tewfik from his presence with fierce railings.

The President of the State Council, Said Pasha, who is supposed to have some influence with Sir Phillip Currie, was sent for.

The Sultan eagerly besought him to go immediately to the British ambassador and spare no effort to induce him to recall the Dryad.

Sir Philip finally consented to place the whole matter once more before his government and to await further instructions.

RODGERS ON TRIAL.

The Charges Against the Police Officer Are Being Investigated.

The work of weeding out in the police department is going merrily on and the police commissioners are busy today trying the case of Officers J. C. Rodgers, who, so Chief Lloyd alleges in his charges, was drunk and used vulgar language during the months of August or September, and also left work without permission and remained away during the 4th, 5th, 6th and 7th days of this month.

A. Richardt, a street car conductor, was the first witness. He testified that some time during the latter part of the month of August he saw Rodgers get off the street car at Fifth avenue and East Eighteenth street and at that time he believed him to be drunk.

Attorney Garrity, who represented Rodgers, brought out on cross-examination that the witness had only seen the officer walk about ten feet and had not talked with him at all, but thought he was drunk because he appeared unsteady on his feet.

Captains Wilson and Fletcher, Sergeant Hodgkins and A. Record, H. H. Reese, Raleigh Adams, Don Valentine and Harry Record also testified against the officer.

Rodgers maintained that he was not intoxicated and did not use vulgar language. As to the charge of absenting himself from duty he claimed that he was hurt and had reported the fact to headquarters. He produced a score or more citizens who reside on his beat to testify to his good character and efficiency as an officer.

Judgment Against Wurtz.

The Sun Insurance Company recovered judgment today from M. L. Wurtz on a promissory note for $4000. The amount of costs and interest brings the judgment to $4745.

Use Adam's Tutti-Frutti Chewing Gum.

THE REALTY SYNDICATE.

Incorporation Papers on File With the County Clerk.

A copy of the articles of incorporation of the recently organized realty syndicate was filed today with County Clerk Jordan. This is an indication that the big corporation will shortly commence operations in this county. The syndicate is capitalized on a basis of $7,000,000, represented by 70,000 shares at a par value of $100 each.

The directors are seven in number, as follows: John M. Chase, O. D. Havens, Will C. Wallace, F. C. Havens, A. H. Cough, J. C. Winans and George Sterling. Cough is supposed to represent the interests of Frank M. Smith, the borax king.

The syndicate has within a short time given evidence of its existence through several large transfers of land that it is supposed have taken place through the agency of the corporation or some of its immediate representatives.

As set forth in its articles of incorporation, the purposes of the syndicate are to deal in real and personal property by purchase in exchange or lease, to improve holdings, to borrow and loan money, and to do a general business along those lines.

THE MIDNIGHT ORDINANCE.

An one Cheak Will Test it for the Saloon Keepers.

Antone Cheak, the proprietor of the Louvre saloon under the Macdonough theater, intends testing the validity of the city ordinance which provides for 12 o'clock closing. The language of the ordinance imposes a penalty for those who keep open after 12 o'clock and those who sell or give away liquor after that hour.

Attorney George De Goia, who appeared for Cheak today, demurred to the complaint specifying as grounds that it contained two causes of action, one for keeping open after 12 o'clock and one for selling liquor after that hour.

The court overruled the demurrer and the attorney reserved all exceptions to be used in the Superior Court on the appeal.

There is another charge against Cheak for keeping a disorderly house. Both cases have been set for trial, the former for the 4th of December and the latter for the following day.

A CASE OF HAVE-TO-BE.

Cleveland Now Said to Be Not Desirous of a Third Term.

One of His Close Personal Friends Speaks Pointedly on the Situation.

By Associated Press to The Tribune.

NEW YORK, Nov. 27.—I. C. Benedict, a close personal friend of President Cleveland, intimated in an interview today that he had been misquoted in a newspaper article which represented him as saying that Cleveland would not be a candidate for a third term.

"What I did say," he said, "was that I felt Cleveland would not accept a third term under any circumstances. I believe that, you know, I don't state it as a certainty.

"Cleveland does not make me his confident. I cannot speak for him with authority and I don't like to be placed in the position of acting as his mouthpiece.

"What I did say was that I felt positive Cleveland does not want to serve as President a third term. He feels he has done enough for his country and no longer cares for the successes or defeats of politics.

"I feel certain—mind I don't say I am certain—he could not be persuaded to accept a renomination. It has not been offered yet.

"I feel certain Cleveland is anxious to get out of politics. He wishes to enjoy the sovereignty of a citizen rather than the servitude of state. He is counting the days and hours until he can return to private life."

"There are some who say Cleveland must accept the renomination," was suggested.

"I feel he will not."

"Then he will have to make a declaration to that effect."

"I think," was the reply made slowly, "he will either refute or confirm what I have said at an early day over his own signature."

THE GUARDS CAN GO.

Extra Firmans to Be Issued to the Warships of the Powers.

By Associated Press to The Tribune
(Copyrighted 1895 by Associated Press.)

CONSTANTINOPLE, Nov. 26th, via Sofia, Bulgaria, Nov. 27.—Turkish Minister of Foreign Affairs Tewfik Pasha called upon Sir Phillip Currie, the British ambassador today, and announced that the Porte has decided to issue firmans providing for passage through the Dardanelles of the extra guardships demanded by Great Britain, Russia, Italy and Austria, as additional protection needed for the safety of the foreign population here in view of the recent rioting in Constantinople.

This puts an end to the dangerous situation for there is no doubt the powers would have insisted upon having the extra gunboats here.

THE SPRECKELS SUIT.

Rudolph Scores One in the Contest Against His Parents.

By Associated Press to The Tribune.

SAN FRANCISCO, Nov. 27.—Rudolph Spreckels has won the first skirmish in the suit of his parents Claus and Anna Spreckels, who sought to set aside the gift by Claus to Rudolph of 500,500 shares of Pashau plantation stock.

The complaint alleged that Mrs. Spreckels had never consented to the suit.

Today Judge Slack held the suit could not be maintained as it was not alleged by Claus that he made the gift to defraud his wife.

Figures Were Too High.

J. L. Scotchler, Grant I. Taggart and George Naismith have been appointed to re-appraise the property of the late J. B. Whitcomb. An order of court was made to sell the real estate in Berkeley, but it has been found that the original appraisement was too high.

Dyspepsia cured by using Adam's Tutti-Frutti Chewing Gum after each meal.

STATESMEN ASSEMBLE.

Washington Is Crowded With Men of National Renown.

CONGRESS MEETS MONDAY.

Cleveland Puts the Finishing Touches on His Message.

THE SLATE IN THE HOUSE.

Senator Palmer Says Grover Must Not Run Again.

By Associated Press to the Tribune.

WASHINGTON, Nov. 29.—The President came into town today and the Cabinet met.

The annual message of the President was the leading topic of discussion, the reports of the Cabinet officers having all been prepared with the exception of those of the Secretary of the Treasury and Attorney General.

The message is nearing completion rapidly and will probably go to the printer tomorrow or Sunday.

It is understood it will be about the same length as last year's communication, making perhaps 15,000 words, although in the event that it is deemed necessary to reserve for treatment in a special and later message the discussion of Cuban and Venezuelan affairs the principal message may be shortened correspondingly.

CRISP ARRIVES.

Ex-Speaker Crisp arrived here this morning and after a consultation with the Democratic leaders it was decided to hold a House Democratic caucus tomorrow afternoon.

The caucus will select minority candidates for House offices, undoubtedly renominating the officers of the Fifty-third House.

The caucus is for chairman and an officer to represent the minority as a "whip" on the floor.

Judge Holman of Indiana, chairman of the Democratic caucus for several Congresses, is not in the present House. It is believed the caucus will select Amos J. Cummings of New York for the honor.

THE HOUSE OFFICERS.

Ohio and Indiana have declared for McDowell and Glenn, for clerk and door keeper, respectively, of the House.

There is now practically no doubt of the election of ex-Representative McDowell as clerk, although General Henderson of Illinois says he is still in the race.

An effort is being made to obtain General Henderson's consent to transfer his candidacy to the contest for sergeant-at-arms, but he has not yet consented and it is bitterly opposed by the friends of Mr. Russell.

The slate for the elective offices of the House stands:

Alex McDowell, Pennsylvania, clerk.
Benjamin F. Russell, Missouri, sergeant-at-arms.
W. J. Glenn, New York, doorkeeper.
J. C. McElroy, Ohio, postmaster.
Rev. Mr. Fisher, Kansas, chaplain.

A House caucus will be held Saturday night.

PALMER ON CLEVELAND.

CHICAGO, Nov. 29.—A Washington special to the Journal says: "The Democratic party has done many foolish things, no doubt, but in heaven's name let us not violate our most sacred tradition by nominating Cleveland for a third term," said Senator John M. Palmer today.

"I don't think he would accept, but whether he would or not, we should not think of nominating him again.

"Let us have a Western man next time—Morrison, if he wants it, Carlisle, if he will take it.

"I would not be surprised if the session were to bring out some Presidential timber on both sides thus far unknown."

Senator Palmer scoffs at the talk of war with England over Venezuela.

He says if the Cuban insurgents represent the great body of natives and are fighting for the liberty of the whole people, he is with them.

He believes Tanner will be the next Governor of Illinois and Cannon the next Senator.

TO DEAL IN COAL.

Big Capital Stock of a New Corporation.

Articles of incorporation of the Alaska Mining & Shipping Company have been filed in the county clerk's office. The corporation proposes to deal in coal mines, mining claims and the like. It is incorporated with a capital stock of $5,000,000, of which $500 has been subscribed in equal shares by Charles E. Smith, J. E. Coulbault, J. F. Daley, L. J. Smith and A. B. Corad. The company proposes to erect coal bunkers at San Francisco, Oakland, Alameda, Berkeley and San Pedro.

COURT CALENDAR.

SATURDAY, NOVEMBER 30, 1895.
Department 1, Judge Greene—Reserved.
Department 2, Judge Ogden—Reserved.
Department 3, Judge Ellsworth—Hogan vs. Towle, et al.
Department 4, Judge Frick—Starr vs. Bannister. Crystal vs. Conant. People vs. Frates, Heine, Christen, P. Mackay and Wilson.

LICENSED TO MARRY.

Edward N. Whitney, Oakland	29
Mary McKee, Oakland	24
William C. Halman, Oakland	27
Johanna M. Ryan, Berkeley	26
Frank J. Richards, San Francisco	24
Maude A. Stone, Alameda	23

Use Adam's Tutti-Frutti Chewing Gum.

SOMEWHAT SHY ON SILVER

Trans-Mississippians Appear Anxious to Avoid the Issue.

Governor McConnell of Idaho Tries to Stir Them Up to Action.

By Associated Press to the Tribune.

Omaha, Nov. 27.—The commercial congress is consuming part of today's session in a discussion of a free silver resolution.

Some hesitancy was exhibited about provoking discussion on this topic, but since the ice has been broken the delegates are becoming quite enthusiastic.

The following telegram from W. J. McConnell, of Idaho, has created considerable comomtion among the delegates:

"To the president and members of the Trans-Mississippi Congress:

"I notice by the dispatches Mr. Whitmore, in his remarks yesterday, said the silver question had recently lost ground and that it is no longer a subject of first interest with the convention.

"I beg leave to record a difference of opinion on that subject.

"The delegates who constitute your congress are sent there not by the votes of the people but by appointment, and I suggest to you, gentlemen, that you make a mistake if you indorse any resolutions announcing to the civilized world that the opinions of thoughtful men in the west have changed on the question.

"Great reforms have not been rapidly accomplished; civilization itself was of slow growth.

"Although the people of the west have been informed from day to day that times are improving and that the country is becoming more prosperous, the shipments of gold to foreign nations and the returns from commission houses to which consignments of the products of the farm and range have been made, admonish us that a crisis has been reached.

"A few days since it was heralded all over the United States that the peaceful opening of the Nez Perces reservation in this State had been accomplished.

"Today government buildings are being erected thereon and the laborers employed are paid the munificent sum of $1 a day, out of which they pay $3 a week for board.

"I implore you, gentlemen of the convention, not to be deceived. Something is wrong.

"If those who favor the gold standard will make it clear to us that we have been benefited by the demonetization of silver, if it can be shown to us that $1 a day for laboring men on public works is better than $3, that 7 cents for wool is better than 15 cents, the people of the State of Idaho will quietly submit, but so long as the present conditions confront us we will not allow such assertions as those accredited to my very good friend to pass unchallenged."

Mr. Whitmore said he had not intended to say much during the present session of the congress, but being chairman of the executive committee he felt called upon to reply to the telegram.

He said: "I appeal to every man in this congress to prove that I never made any such remarks about the silver platform either here, in congress or anywhere else. I make these remarks because I consider it my duty to do so as an official of this body. As a member I am entitled to whatever individual opinions I may have, but as an official I must be unprejudiced in what I say."

The following was unanimously adopted: "Resolved, that we urge the speedy construction of the proposed railroad from Butte, Mont., via Boise City, Idaho, to the Pacific coast. This will shorten the route to Duluth at the head of the great lakes from the coast by 250 miles, and from points in Idaho proportionately, giving the advantage of a part water cheap freight route to the markets of the East."

TRIED TO BREAK JAIL.

Bandit Jack Brady Is a Hard Man to Hold.

The Ingenious Manner in Which He Was Striving for Liberty.

By Associated Press to The Tribune.

MARYSVILLE, Nov. 27.—Jack Brady, train robber and murderer, was taken to Folsom today.

Sheriff Inlow now discloses a discovery made on Monday, that Brady almost escaped from the jail.

Brady had sawed the bars of the cell almost through.

The sawing was skilfully concealed. It had been done during the daylight of the past few days.

He planned to break the steel cell and dig out through the brick wall of the main jail.

To scale the outer wall he had two brooms and a small plank ingeniously arranged and with a rope he could have scaled the wall quickly and noiselessly.

The sheriff is much relieved at Brady's departure for Folsom.

County Finances.

The cash in the county treasury was counted this afternoon by Supervisor Bailey, Auditor Whidden and Deputy District Attorney Moore. There is $301,701.11 on hand.

Appraisers Named.

Thomas Agnew, W. B. Heitmann and William Watkinson have been appointed appraisers of the estate of the late Patrick Scully.

A Railroad Patent.

The Central Pacific Railroad Company filed a United States patent this morning to 1345.15 acres of land in the lower end of the county. The patent is made to cover various parcels of land included within the original grant to the Western Railroad Company.

SOUTHFIELD COAL IS NOT
CENUINE WELLINGTON
Dunsmuir's Mine IS
and is sold by all honest Coal
Dealers at - - $10.50 per ton

THE MURPHY WILL CASE.

Order Issued for Arguments Regarding a New Trial.

Effort to Bring the Long-Fought Suit to a Speedy End.

Judge Frick today set the hearing of argument on a motion for a new trial in the Murphy will case for Monday next at 10 o'clock. The motion will be made in behalf of the contestants to the probate of the will. They are Daniel Murphy and Lady Wolseley, who made the original contest on the ground that undue influence had been exerted over their mother in the making of the will. Judge Henshaw's decision in the famous case gave the proponents of the will the advantage so far as the facts were concerned. That is, he found that the testimony did not prove the allegation of undue influence. The law, however, was construed, practically in favor of the contestants, and the probate of the wills was denied on the ground that they were antagonistic to each other. The Supreme court reversed the decision, which left the field practically won by the proponents of the will.

Since that decision was handed down the attorneys for the contestants have been preparing for an appeal. The appeal was originally taken by the Murphy girls, who were the proponents of the will. The contestants' attorneys have been hard at work preparing the bill of exceptions in the case. A voluminous amount of testimony taken during the contest has been handled and now they are ready to make their argument in support of a motion for a new trial. Should that be denied, another appeal will go to the Supreme court.

STARS REFUSE TO FALL.

Patrol Drivers Babb and Davis Are Ready for a Contest.

Auditor Snow Wants the Matter to Be Tested in the Courts.

The Police and Fire Commissioners decided that the charges against Officers O. D. Brown and Charles O'Hare and Special Officer Richard Stokes were well founded and they dismissed them from the force yesterday afternoon.

Officer Brown was one of the oldest police officers in the city's employ. He was first appointed a special in 1877, and in 1878 was put on the regular force. In 1881 the Council with whom the appointing and discharging power laid, discharged him, but later, in May, 1884, he was reappointed.

O'Hare was elected to the force in 1888. Previous to that time he had served as a special.

Special Officer Stokes was appointed just one year ago and at the time of his discharge was doing regular duty for Officer C. H. Cole. He was making a good record when, so it is charged, he drank excessively while on a vacation at Livermore, though it is never charged that he used liquor while on duty. The charges against him were investigated over a month ago and as a punishment he was suspended from duty for thirty days. He was to go to work next Sunday when, without further hearing, the decision was changed, and he was fired.

The heads of the patrol wagon drivers, L. D. Babb and C. B. Davis, were also severed yesterday.

The communication sent by Chief Lloyd to the Board specified no reason for his request for their dismissal and the officers say that he cannot specify any dereliction of duty on their part. He was at the stable Monday and expressed his satisfaction to Babb of the work he was doing. Neither of the men used liquor and were considered first class men.

Clerk Spaulding of the Board took the appointments of the new drivers, H. C. Wells and R. H. Jones, to the auditor's office this morning but before long Mr. Snow was upstairs with the papers.

SNOW OBJECTS.

"I cannot receive these," he said. "The Board has no power to appoint four patrol wagon drivers and if my records are right Babb and Davis still hold the positions."

This was only a technical objection on the part of the auditor but later he expressed himself pretty clearly. "If these men want to contest their dismissal I will not pay any other driver of the patrol wagon until the court compels me to," he said. "Of course I don't suppose I could pay Babb or Davis because the bills would have to be passed by the Board before I could draw any warrant. The charter plainly provides that competent and experienced employes in the several departments shall not be unnecessarily removed, and I should like to see this section decided by the courts. I run my office under it and I should like to know if other departments do the same. If any employe, discharged without any known cause, wants to try the validity of the law I will stand with him. It is a pleasant Thanksgiving present for them, to be let out on the 26th of the month, without a day's notice. I never heard of such a thing. No private employer who had any regard for himself would do it."

COULD NOT AGREE.

A New Trial Ordered in the Case of James Heney.

By Associated Press to The Tribune.

CASRON, Nev., Nov. 27.—The jury in the case of James Heney, accused of stealing bullion from the United States mint, reported today that after being out eighteen hours, they could not agree.

The jury stood eight to four for acquittal.

A new trial will begin Monday.

Notary Jackson's Bond.

Robert Jackson filed a bond today as a notary public in the sum of $5000. His sureties are Al Wood and W. G. Hawkett.

FIXING UP THE STREETS.

Car Companies Must Put Their Tracks in Shape.

Superintendent Miller's Deputies Are Doing Patrol Service.

The ordinance which provides for the regulation and repair of street car tracks has been finally passed and the superintendent of streets is busy looking over the different lines and making notes of places which need repairing.

The law now provides that before laying any tracks the companies shall file with the city engineer the plans and specifications of the work proposed and shall not do it if the plans do not meet with his approval. In case of any tracks already down which present serious obstructions to travel the ordinance provides that they shall be removed or repaired on notice from the superintendent of streets. If the repairs are not made within the time specified in the notice the city may not only do the work and add 100 per cent to the actual cost of doing it but the companies will be guilty of a misdemeanor punishable by a fine not exceeding $500.

Superintendent Miller intends patrolling every track in the city before sending to the companies notice of the places which do not meet with the requirements. In the past some of the companies have been very prompt to make repairs when notified but others have taken just an opposite course.

A resolution which was passed at the last meeting of the Council requiring the water and gas companies to make repairs in the streets and alleys when the injury is caused by laying their mains is another matter which is giving work to the street department. Men are now going over the streets on bicycles to look for such places and already they have reported nearly 200 spots where there is either a ridge or depression that the companies will have to repair.

FOSTER TO TESTIFY.

The Defense in the Muhlner Case Spring a Surprise.

Owing to the demand for Deputy District Attorney Church in the Siedentopf case another continuance was taken today in the Muhlner murder trial. Judge Frick continued the case until next Tuesday, because of the unavoidable demand for the representatives of the prosecution in other departments of the court. It was anticipated that the Siedentopf case would be concluded before the Muhlner trial was again on the calendar and that was why the former case was sandwiched in during the continuance that was granted because of the illness of Muhlner's attorney.

The defense made a move this morning in the case that was somewhat of a surprise to Detective Charles Foster, who has worked up much of the evidence for the District Attorney's office. The sheriff, under instructions from Attorney Nagle, representing Muhlner, subpoenaed Foster as a witness for the defense. The detective was almost dazed when he was served, as he had not thought that he would be called to the stand by the side against which he has been hard at work for three months past.

LOST HIS LEFT HAND.

A Distressing Accident to Iron Worker David Hughes.

David Hughes, 22 years old, met with a most distressing accident at 9 o'clock this morning at the Oakland Iron Works, where he was employed. He was working on a lathe when his left hand was caught in the rapidly revolving machinery. He gave a scream of pain that attracted the attention of fellow-employes, who rushed to his assistance. Before the lathe could be stopped Hughes' hand was very badly mangled. Physicians were summoned and an examination showed at once that the injuries would demand the amputation of the member. Hughes was taken to his home at 986 Willow street, where the operation was performed.

A SEARCH AT SEA.

It Is Believed the Belle O'Brien's Crew Will Be Found.

By Associated Press to The Tribune.

KILRUSH, Ireland, Nov. 27.—A tug has gone in search of the missing boat containing eleven men believed to belong to the American ship Belle O'Brien, Captain Colley, from San Francisco, for Queenstown, supposed to have foundered off the coast of Ireland.

The boat was sighted off Liphead and driven seaward by adverse winds.

The six survivors of the Belle O'Brien as already cabled, reached Kerry Head Saturday morning.

It is hoped Captain Colley and wife are in the boat sighted and that the tug will succeed in rescuing all on board.

NO CONFESSION.

A Sensational Story Regarding Harry Hayward Is Denied.

By Associated Press to The Tribune.

MINNEAPOLIS, Nov. 27.—It was reported here last night and telegraphed extensively throughout the country that Harry Hayward has made a confession.

The facts are that a detective named Quinlan is supposed to have certain details of the crime that did not come out in the trial and for speculative purposes expects to print what he claims he possesses in book form.

An abstract of this was published last evening by an evening paper as a confession.

Hayward has not made a confession.

AN OLD SAW

Wise or otherwise, has it that "it is one of the accomplishments of a gentleman to shave one's self." Anyone can do it if he has a good Razor. Let us sell you a TORREY, and if it does not suit you in every particular, exchange it for one that does. These are first-class Yankee goods, made of the best material, in the best manner, and everyone guaranteed to suit the purchaser, by a smart Yankee concern that is aching to exchange everyone that isn't O. K. in every respect. $1.00 up, according to style.

BOWMAN & CO., Druggists,
Cor. Ninth and Broadway

PLEADING FOR A NEW TRIAL.

Voluminous Affidavits Are Read In Durrant's Behalf.

CHARGES OF INTIMIDATION.

Attorney Dickinson Reviews Episodes of the Trial.

THE PRISONER LOOKS WELL.

He Is Well Nourished and Seems in Good Spirits.

By Associated Press to The Tribune

SAN FRANCISCO Nov 27—Theodore Durrant appeared before Superior Judge Murphy today for sentence for the murder of Blanche Lamont

He looked well nourished and contented spending the time before opening court in reading papers and chatting with friends and his counsel

When the case was called General John H Dickinson for the defendant began to read from a bundle of typewritten pages of affidavits on which he based a motion for a new trial

The affidavits include every article published by every California paper relating the crime and Durrant's trial

In the affidavit Durrant laid particular stress on the statement that six witnesses for the defense refused to testify in his behalf because of the comments in advance of the newspapers

After reading several hours the motion of the court being entirely the peremptory challenge of the prosecution to Walter S Brown who had been accepted and sworn to try the case

The action of the court in accepting Juror C P Nathan was discussed at length and his record for the court was quoted to show that Nathan was accepted in the face of the challenge of the defense

Not a point was overlooked in the affidavit which was filled with attempted conduct of Durrant by an unknown person in the corridor of the city hall during the trial

Referring to the crowd which gathered daily in the county jail while the trial was on the prisoner's counsel in his affidavit

Dickinson will continue at least the reading of affidavits today

Dickinson will close with a long argument in support of the motion

The decision of the court in the matter will not likely be made for several days

A CHARMING FAIR.

An Excellent Entertainment Is Arranged by the Hebrew Congregation

A novel and interesting entertainment is offered under the auspices of the Ladies Society of the First Hebrew Congregation It will be given in the interest of the little ones and will be managed by the officers of the congregation and the young ladies of all the representative families of the association The cause is considered a very worthy one because it will aim to enable the little ones to make certain studies and to provide for them comfortable quarters There will be ten different booths under the supervision of a staff of teachers Rev Dr Jacob Nieto in conjunction with the energetic president of the association Jacob H Abrahamson as well as the Board of Directors intend to make the fair not only a success but a social and musical success The fair will be held in the vestry of the First Hebrew Congregation beginning Sunday December 1st and continuing on the 4th and 5th of the month It is called a Maccabean festival because on the first mentioned day falls the feast of the Maccabees who as a leading member of the society said today offered their lives on the altar of what was noble and just The young ladies as well as the others who have charge of the affair may also be called Maccabees because they offer their time and efforts on the altar of charity

WILL TRY AGAIN.

A Commission From Hawaii Is to Plead for Annexation.

By Associated Press to The Tribune.

SAN FRANCISCO Nov 27—The steamer Australia arrived today and brings news that the Hawaiian government will send a commission to Congress to again bring the annexation question before that body

President Dole thinks the recent Republican victories will make this mission much easier

The commission will comprise President Dole W C Wilcox president of the Senate and Cecil Brown

The commission will leave Honolulu for Washington December 19th

THE GREAT GAME.

Stanford and U C Are to Line Up Tomorrow Afternoon

The long expected football game between the teams of the University of California and Stanford University will take place tomorrow afternoon at 2 o'clock in Central Park San Francisco Great interest is manifested in the game and there is certain to be a large number of spectators The teams have been anticipating this meeting for some time and each is confident of achieving a victory

MUNYON

Thousands Indorse His Improved Homeopathic Remedies.

Druggists Kept Busy Handing Out These Curative Little Pellets.

Rheumatism Dyspepsia, Kidney Troubles Blood Diseases and All Nervous Complaints and Throat and Lung Affections Positively Cured by Munyon's Improved Homeopathic Remedies—Ask Your Druggist for Munyon's Guide to Health Buy a 25-Cent Remedy and Cure Yourself

Mr J H Seeba Seeba's exchange 310 Kearny street For the benefit of those who suffer from rheumatism I want to bear testimony to the wonderful Munyon's Rheumatism Cure in my case When I asked for a bottle of it at my druggist's he had none of it in stock but soon after put in a supply and when I went after another bottle he informed me that the sale was simply astonishing Of course this encouraged me to continue its use and today I am entirely free from the rheumatic pains which made my life a burden for so many years I am not only free from pain but I can also state truthfully that my health is much improved by the treatment Its action on the kidneys in this case was remarkably gratifying especially as I had suffered so much from this cause in addition to the rheumatism From actual experience I can state that your homeopathic pellets are wonderful workers in curing rheumatism

WHY PAY LIGHTS TO DOCTORS

When you can cure yourself with Munyon's Home Remedies They are absolutely harmless and contain positive cures for almost all the ills of life Sold by all druggists mostly at 25 cents a bottle If you have any disease you want cured write Professor Munyon 1505 Arch street Philadelphia Pa and he will tell you how to cure yourself free

Letters to Prof Munyon 1505 Arch street Philadelphia Pa answered with free medical advice for any disease

BORN

BLASDELL—In this city November 27, 1895, to the wife of H V Blasdell a daughter

GUNN—In this city November 27, 1895, to the wife of S H Gunn a daughter

DIED

HESS—In this city November 28, 1895, William A Hess beloved father of Mrs Julia Hinz Mrs Susie O'Brien Mrs Lillie and Cressie Hess a native of Illinois Germany aged 72 years, 7 months and 28 days

LEVY—In this city November 28, 1895, Augusta relict of Marcus Levy and native of Poland Germany aged 72 years 4 months

Friends and acquaintances are respectfully invited to attend the funeral Sunday at 2 o'clock P M from the residence of Mrs S King 607 Sixth street Interment Hebrew cemetery Mountain View

Our bargain counter is covered with articles which are being sold at less than one tenth their original cost Articles for decorating, banner rods studies, etc

Fancy Rockers and Chairs

See them at H Schellhaas, Eleventh street

For Sale—10 Rolls of Carpet

By the yard or in full piece at H Schellhaas

Notice!

The display of household goods at H Schellhaas store 29 per cent cheaper than former prices If you are in want of a holiday present see us at 408 Eleventh street

DUFFY'S PURE MALT WHISKEY

FOR MEDICINAL USE NO FUSEL OIL

For COUGHS, COLDS, CHILLS, and even PNEUMONIA This great whiskey has no equal. Be careful of imitations. Sold by druggists and grocers.

Send for pamphlet to

DUFFY MALT WHISKEY CO., Rochester, N Y

Oak Book Cases

From $7 up See the display of household goods at remarkable low prices at H Schellhaas We are bound to reduce our enormous stock within the next few weeks Reclining chairs all new from $6 up Crockery glassware stoves, from $6 up 408 Eleventh street

Oak Book Cases

From $6 up See the display of household goods at H Schellhaas We must reduce our enormous stock within the next few weeks Reclining chairs new $6 up Crockery glassware and stoves at 408 Eleventh street

A Chance for Orators

The Henry Clay Debating Society will give a Mock Trial tonight and tomorrow night in their rooms at the Y M C A The case will be one of circumstantial evidence and an interesting time may be looked for All friends and the public are cordially invited

When tired and thirsty, for rest, a nice bit of lunch and a cool drink go to Earl & Martin's wine rooms, 467 10th st, bet. Broadway and Washington

L A Blank re-opens Reuter's Candy Factory in a few days Best of all things sweet

If you are nervous or dyspeptic try Carter's Little Nerve Pills Dyspepsia makes you nervous and nervousness makes you dyspeptic either one renders you miserable, and these little pills cure you

ART FOR A SONG.

Kenney & Wells' Dissolution Sale Still On.

The sale of art miscellanies, frames, etchings etc now in progress at Kenney & Wells is attracting considerable attention not merely because it is a genuine sale but because the opportunity seldom offers to purchase art goods at a sacrifice No better assortment of gratifying, holiday presents can be found anywhere than the many articles offered at Kenny & Wells and it behooves the general public to buy often and buy quickly, for the sale will soon close

C W. Kinsey, Dealer in New Modern and Second-Hand Furniture

Carpets and ranges retailed at low prices for cash Will pay cash for or exchange good modern furniture in any quantity Makes auction sales on premises Call and see.

C W KINSEY,

462-464 Thirteenth. General Auctioneer

PROBATE NOTICE

IN THE SUPERIOR COURT OF THE County of Alameda State of California In the matter of the estate of Francis Reichling, deceased

Notice of time set for proving will etc Notice is hereby given that a petition for the probate of the will of Francis Reichling and for the issuance to Louis F Reichling, Albert H Reichling and Bertha Mattes of letters testamentary thereon has been filed in this Court and that Monday the 9th day of December A D 1895 at 10 o'clock A M of said day at the court room of Department No 1 of said Court at the Court House in the City of Oakland in said County of Alameda has been set for the hearing of said petition and proving said will when and where any person interested may appear and contest the same

Dated November 27, 1895

FRANK C JORDAN Clerk

By J Call Ewing, Deputy Clerk

Adams & Adams attorneys for petitioner Phelan building San Francisco California

Can't Kick at This,

and they wouldn't if they could You don't want to kick, because you want the flour so much that you'll have no other We lower prices, but we never lower quality. We keep quality like our reputation—up, because quality is our reputation. Nowhere else can you find High Quality as cheap, either in flour, canned goods, farm, dairy or garden products, sugars, teas, coffees, spices, or fine groceries. Our stock is a combination of mountain qualities and valley prices.

In our new department we are prepared to supply the trade with herring Russian Crab and Chicken Salads, Sliced Boiled Ham and Tongue, Veal Roulade, toast Beef and other cold meats prepared by us and served fresh daily.

MAX C. SCHULZE,

GROCERIES, DELICACIES, Dairy and Lunch Supplies.

911-913 Washington Street

TELEPHONE NO. 1250.

C.N.WOOD WINDOW SHADES CURTAIN POLES AND TRIMMINGS. DRAPERY WORK A SPECIALTY 401 TWELFTH ST. PRICES REASONABLE FIRST CLASS WORK

ONE BOTTLE CURES McBURNEY'S KIDNEY and BLADDER CURE

This is not a cure all but it WILL cure the most stubborn case of trouble of this kind. Its general and invigorating effect impel those organs to the proper discharge of their functions and thus restores health and vitality It is a certain and thorough cure for pains in the small of the back irritation of the bladder stone in the bladder Bright's disease female troubles brick-dust deposits gravel gall stones dropsy and diabetes Price, $1.50 a Bottle

W F. McBURNEY Sole Manufacturer

418 South Spring St, Los Angeles, - Cal.

FOR SALE BY ALL DRUGGISTS.

F W BRAUN & CO, Pacific Coast District Agents

Will You Swallow a Hint?

Is your business quiet? Is trade dull? Will you let the public note your weakness? Or will you do that which will build up your trade—advertise intelligently and regularly in the OAKLAND TRIBUNE

TAKE THE HINT?

Our Calendars

For 1896 are now ready It will be just as well for you to look at them early and you will find a good assortment of them on view in our window If you think we are a little in advance of the season in showing them so soon, you may be able to tell why after examining them. They're beauties.

CHARLES G. HARDY

Bookseller and Stationer

981 Broadway, Oakland.

PAINT!

WHY YOU SHOULD USE CASHMORE'S PHOENIX PAINT..

BECAUSE it is a Home Product you buy it direct from the manufacturer

BECAUSE there are no middle men to make a profit

BECAUSE it will last longer and shine better than any paint sold in town or any paint made with the best white lead and linseed oil alone

BECAUSE it is made from pure white lead pure white zinc and pure linseed oil and

BECAUSE we are selling it by the gallon for $1.35

G. CASHMORE 1011 Broadway Oakland

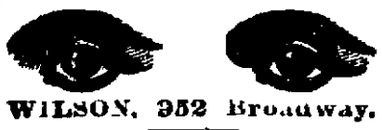

WILSON, 952 Broadway.

ADJUSTING SPECTACLES

To suit all the various conditions of the sight and grinding Spectacle lenses to order our specialty.

EXAMINATION FREE

LOUISVILLE RESTAURANT,

—French and Family Dinners—

BANQUETS, PARTIES, LADIES' DEPARTMENTS.

Open Till 12 P. M.

910 BROADWAY. John Slavich

Great Value FOR LITTLE MONEY. Weekly News OF THE WORLD FOR A TRIFLE.

The NEW YORK WEEKLY TRIBUNE,

a twenty page journal, is the leading Republican family paper of the United States It is a NATIONAL FAMILY PAPER, and gives all the general news of the United States It gives the events of foreign lands in a nutshell Its "Agricultural" department has no superior in the country Its "Market Reports" are recognized authority. Separate departments for "The Family Circle," "Our Young Folks," and "Science and Mechanics." Its "Home and Society" columns command the admiration of wives and daughters. Its general political news, editorials and discussions are comprehensive, brilliant and exhaustive

A SPECIAL CONTRACT enables us to offer this splendid journal and The OAKLAND WEEKLY TRIBUNE for

One Year for Only $1.50.

CASH IN ADVANCE.

(The regular subscription for the two papers is $2.50.)

SUBSCRIPTIONS MAY BEGIN AT ANY TIME.

Address all orders to

THE OAKLAND WEEKLY TRIBUNE, Oakland, Cal.

Write your name and address on a postal card send it to Geo W. Best, Room 2, Tribune Building, New York City, and sample copy of THE NEW YORK WEEKLY TRIBUNE will be sent to you

MAGNETIC AND THERAPEUTIC TREATMENT FOR CHRONIC DISEASES.

IF YOU ARE SICK

Don't fail to see DR. C. A. HASCALL, the Specialist, and try his Wonderful Curative Powers He treats successfully NERVOUS PROSTRATION, FEMALE DIFFICULTIES and GENERAL DEBILITY

Removes CANCERS in from 6 to 8 days Uses no knife; causes no pain CURES the WHISKEY and MORPHINE HABITS without the use of poisonous drugs.

CONSULTATION FREE. TERMS REASONABLE.

If you are poor and have no money don't stay away and die, but come to me at once that I may help you

12 Telegraph Avenue, Oakland. Room 20.

ASK FOR ANCHOR BEER!

Patronize Home Industry! The Best Beer on the Market!

Tel. 737 3b CHARLES H. KRAMM, Prop.

Do You Want FURNITURE?

WE HAVE IT IN LARGE VARIETIES!

Some New Importations!

PERFECT GEMS FOR HOLIDAY PRESENTS!

THE SCHREIBER FURNITURE CO.

1157-1159 WASHINGTON STREET,

TELEPHONE 72 Bet. 13th and 14th Streets.

DON'T BUY A BICYCLE!

—UNTIL YOU HAVE SEEN THE—

UNION CRACKAJACK

Now on Exhibit on at the

UNION CYCLERY, 422 TWELFTH STREET

STARRATT BROS.

ALSO AGENTS FOR THE HARVARD AND MANHATTAN

POWER AND ROOM TO LET

For Light Machinery and Manufacturing Purposes.

OAKLAND IRON WORKS

Second and Jefferson Streets

THE ELECTRIC RAILWAY EXPRESS

Between San Francisco, Oakland, Fitchburg, Elmhurst, San Leandro, San Lorenzo, Haywards

OFFICES:

San Francisco, 30 Market St Tel. Drumm 183. | San Leandro, F. Meyer's Store.

Oakland, 908 Broadway, Tel. 679. | San Lorenzo, Hagell & Lehmann's Store.

Elmhurst, Power House, Tel 722—7 Bells. | Haywards, C. A. Hayes Store.

The Lace House

Corner Twelfth and Washington Street.

The H. C. Capwell Co.

(INCORPORATED)

SPECIAL PRICES SATURDAY.

Our show windows are not ready for use yet Saturday we will offer some exceptionally good things to induce you to come into the store

KID GLOVE SPECIALS AT 65c.

Lot 1. Black Kid Gloves with 4 large pearl buttons, all sizes.

Lot 2. Tan and Brown 8 button length Mosquetaire Kid Gloves, all sizes

Both styles are good and strong, and will wear better than many more expensive gloves

Saturday's price, 65c a pair

HOSIERY SPECIALS AT 17½c.

Lot 1. Ladies fast black Cotton Hose, double soles and high spliced heels, extra long and fine

Lot 2. Children's fast black Cotton Hose, narrow-ribbed, sizes 6 to 9½, high spliced heels and double knees, you never bought better at 25c

Both styles at 17½c—2 pairs for 35c on Saturday.

VEILINGS AT 25c.

All 25c Veilings—(a hundred styles) on Saturday 20c a yard.

TRIBUNE CLASSIFIED.

THE TRIBUNE CLASSIFIED—Is an index to the wants of the community an epitome of professional and commercial enterprise and a systematized reference page for appreciative readers

THE TRIBUNE CLASSIFIED—In its various departments runs the gamut of almost every business endeavor

THE TRIBUNE CLASSIFIED—Is a clear mirror of the passing wants of employer and worker, people

THE TRIBUNE CLASSIFIED—Is the Advertisers Short Line Route to the purchasing public

AN ADVERTISEMENT—In TRIBUNE CLASSIFIED obtained at a MINIMUM OF COST enjoys the MAXIMUM advantages of This business extensive exclusive circulation through Oakland and all over the county

RATES FOR TRANSIENT CLASSIFIED
One Cent per word per insertion
Two Cents per word per 3 insertions
Three Cents per word per 6 insertions
Rate per line one month 50 cents

SITUATIONS WANTED
Half a Cent per word per insertion
One Cent per word per 3 insertions
Two Cents per word per 6 insertions.

DISCOUNTS
Liberal discounts given on advertisements in Tribune Classified contracted for six and twelve months which will be made known by addressing
C. A. HOYT
Advertising Manager
Tribune Publishing Company
W. F. DARGIE
President

UP TOWN OFFICE
A branch office of the Tribune has been opened in the stationery and jewelry store of Mrs M. A. Campbell, No 1019 Broadway near Fourth street, where small advertisements and subscriptions may be left. All items will be received and published the same day up to 1:30 o'clock

BUSINESS PERSONALS

MRS L. DRUHM, Dressmaking, Tailoring, Fitting and Cutting, 1018 Market st

A HOME INDUSTRY DISPENSARY Massage, Vapor, Electric Baths, Manicure, Chiropody, Electrolysis and Massage treatments, Ladies and gentlemen a season of 10 lessons in the art of massage will explain, Sanitarium, Dress Reform, Physical Culture, Dietetics, Hygiene, Independent Office Hours, 10 to 12 daily, 1 to 4 Wednesdays, 1 to 4 Saturdays, 1 Webster st, Oakland

RAISTON KAFFIR—Has just received a fresh supply of Ralston Kaffir Health Food. Ralston Kaffir is a delicious food drink, prepared in a minute, for invalids, children and adults. For information address Ralston Kaffir Health Food Co, room 20, Central Bank bldg, Oakland

MARKET Street Parlors, Ladies' Home and Children's Home, Dressmaking and Tailoring, Cleaning and Repairing, 1017 Market st, Market street station

FRESH fish every day, oysters, clams, shrimps, lobsters, poultry, game, delivery to all parts of city, 468 12th st, opposite A. H. S.

DO YOU want to buy or sell or exchange, or have you any wants in the line of business, we can supply your wants in the line of business

THE SWEDISH MASSAGE and Remedial Institute, Electric Vibrating and Massage Work, Hygienic Treatment, Employment office, Sweden, United States Laundry, 127 Bush st

NEW FISH MARKET—143 San Pablo avenue, is now ready to supply patrons with the new fresh fish, frozen oysters, clams, all kinds of game. Orders promptly delivered to any part of town

LADIES HAIR DRESSING—Have you hair dressed at home? Prompt attention, reasonable. Call or address Mrs H. A. Azmon, 1015 Market st

HAIR DRESSING PARLORS—New process for Ladies, Pompadours, Marcelling, Shampooing, Scalp treatment, Steaming for Dandruff, Manicuring. Mrs Marie Allen, Rooms 114 Central Bank building, Oakland

MAQUERAY'S COSTUMES—All country orders filled. M. Fischer, 726 Market st, San Francisco

LEGAL

SEND 4 cents in stamps for illustrated pamphlet, mailed free, containing postal laws and regulations, for sale at all local and state offices

A YOUNG man of good appearance and address, with a little money, can make a good and honorable gentleman who will be willing to do anything employment may lead to, and must be an Object to the right party. Address social, Tribune office, Oakland

RAISTON KAFFIR—Has just received a fresh supply of Ralston Kaffir Health Food. Ralston Kaffir is a delicious food drink, prepared in a minute, for invalids, children and adults. For information address Ralston Kaffir Health Food Co, room 20, Central Bank bldg, Oakland

MARKET Street Parlors, Ladies' Home and Children's Home, Dressmaking and Tailoring, Cleaning and Repairing, 1017 Market st, Market street station

FRESH fish every day, oysters, clams, shrimps, lobsters, poultry, game, delivery to all parts of city, 468 12th st, opposite A. H. S.

DO YOU want to buy or sell or exchange, or have you any wants in the line of business, we can supply your wants in the line of business

THE SWEDISH MASSAGE and Remedial Institute, Electric Vibrating and Massage Work, Hygienic Treatment, Employment office, Sweden, United States Laundry, 127 Bush st

NEW FISH MARKET—143 San Pablo avenue, is now ready to supply patrons with the new fresh fish, frozen oysters, clams, all kinds of game. Orders promptly delivered to any part of town

LADIES HAIR DRESSING—Have you hair dressed at home? Prompt attention, reasonable. Call or address Mrs H. A. Azmon, 1015 Market st

HAIR DRESSING PARLORS—New process for Ladies, Pompadours, Marcelling, Shampooing, Scalp treatment, Steaming for Dandruff, Manicuring. Mrs Marie Allen, Rooms 114 Central Bank building, Oakland

MAQUERAY'S COSTUMES—All country orders filled. M. Fischer, 726 Market st, San Francisco

LOST

A. A. MOORE, Notary Public and Counselor at Law, Court House

PHILIP M. WELSH—Attorney at Law, City Justice Court building, Shattuck ave and 8th st

CARLTON W. RIGNEY—Attorney at Law with district attorney, Court House

GEORGE W. CANGAN—Attorney and Counselor at Law, Livermore, Cal; practices in all courts

BEN F. WOOLPERT—Attorney and Counselor at Law and notary public, 1039 Broadway, rooms 7 and 8

DODGE & FRY, Attorneys at Law, 908 Broadway, rooms 21 and 22, Leitch & Moffitt building

HENRY A. MELVIN, Attorney at Law, Office of prosecuting attorney, City Hall

E. N. GOLDSTEIN, Attorney at Law, 907 Broadway, rooms 5 and 6

FRANK W. SAWYER—Attorney at Law, 1000 Broadway, rooms 7 and 8, Oakland

FOX, KELLOGG & GRAY—Attorneys at Law, Paul Mitchell building, entrance 468 fourth floor, Broadway

WASTE & SULLIVAN, Attorneys and Counselors at Law, 1052 Broadway, rooms 13 and 14, Bank of Mitchell building, Oakland

E. H. SHAW, Attorney at Law, 908 Broadway, rooms 5 and 6

GEORGE F. DE GOLIA—917 Broadway, northeast cor of 9th st, Oakland, room 2, telephone No 58

JOHNSON & SHAW—Law office, 962 Broadway, rooms 2 and 3

MULVAIN & HALVAN, Attorneys at Law, 1 Broadway, Oakland, rooms 3 and 4

NYE & KINSELL—Attorneys at Law, 468 Broadway

R. M. FITZGERALD—Attorney at Law, 908 Broadway, rooms 5 and 6, Oakland

SNOOK & CHURCH—Attorneys at Law, room 5, district attorney's office, Court House

SAMUEL BELLEMKER, JR, Attorney at Law, 457 Broadway, Oakland, Cal

W. F. ARAM—Attorney at Law, 566 Broadway

FURNITURE FOR SALE

AUCTION PRICES—For a few days from 9 A. M. to 4 P. M. daily, 10 per cent commission on parties introduced who purchase. H. Schellhaas, 408 11th st

FANCY ROCKERS—All prices and grades, tables, chairs and fancy goods for presents; come and see us. H. Schellhaas, 408 11th st

HOTELS

LA CLEDE HOTEL—Sunny offices and furnished rooms, with or without board to let, single or en suite at reasonable rates; centrally located to both trains and street railways. Apply 1115 Broadway, st Oakland

THE MANNING—562 8th st, strictly a family hotel, sunny rooms, large grounds, modern conveniences, close to trains; send for rates. Miss Manning, proprietor

DENTISTS

DR. WILLIAM E. TAYLOR—Dentist, 1116 Washington st, rooms 1 and 2, hours 9 to 12 A. M. and 1 to 5 P. M.

SITUATIONS WANTED FEMALE

SMITH'S—Employment and house renting agency, for 1895, and Telegraph agency, holds of all references and nationalities, they have homes to let, please call and give particulars

A DANISH girl wishes a situation as general housework or cooking; good cook. Address Miss Smith, Hamilton Place, Berkeley

GOOD warts are wanted through advertising in the Classified

WANTED—A situation to do cooking or general housework; good reference. Address 1015 Market st

SITUATION wanted by respectable middle aged woman as housekeeper in a family of adults. Address Housekeeper, 967 Market st

YOUNG GIRL wishes situation to take care of children or work in store. Apply 1 Webster st

YOUNG girl wishes position to take care of children; is with light housework. 1107 Willow st, Oakland

ALL WHO desire good, reliable servants of those who can advertise situations to write to the Swedish and Scandinavian Employment Bureau, 921 Broadway, room 1, or 9th st, strictly first class; references; help furnished male or female for all positions of all kinds

FEMALE HELP WANTED

WANTED—A young girl to assist with light housework and make herself generally useful. Only those seeking a home need apply. 1411 Hobart st

TAILORESS and button hole makers wanted. 1 Broadway, room 13

GIRL of 14 to assist in housework. Call 1 to 4 this st

WANTED—Woman to take entire charge of children, with other duties; good home; small family; no other help. 1 Rockwell st

WANTED—For two months, a good working housekeeper; must be good cook; wages $20. Call at 1761 Jackson st

WANTED—Women accustomed to business to go on an engagement to call at room 31, 11 Central Bank building, cor 11th and Broadway, 1 to 4 and 6 P. M.

WANTED—Experienced girl for cooking and general housework; small family; washing sent out; wages $20. Call 1 to 5 this evening, at 10 Center st

WANTED—Good girl for general servant; apply between 11 and 1 o'clock A. M. Parkinson, Fifth and 12th st

SITUATIONS WANTED MALE

WANTED—By a young man of 21 years position as office boy; wages no object; good chance for advancement. Address Box 1, Tribune

WANTED—Position as traveler on salary or commission; security furnished if required; 1 collecting agency. A. B. Box 1, Tribune

WANTED—By a gardener and landscape worker, position with a private family; thoroughly understands the care of horses, cows and poultry; also the care of lawns, flowers and vegetables. Address Swedish and German Employment Bureau, 921 Broadway, room 17

EDUCATION of an Tribune classified for 10 cents

MALE HELP WANTED

WANTED—A man to take an office and up-town manufacturing $20 per week; small capital required. Address with stamp, Manufacturer, box 12, Concord Junction, Mass

THE Oakland agency of a prominent life insurance company is open for a good man. Address A. Z., Box 1, Tribune

AGENTS WANTED

AGENTS—A snap for you; sales immense, big pay; will cost you nothing to try the business; no samples; Household Specialty Co, 71 W. Fourth st, Cincinnati, Ohio

EMPLOYMENT AGENCIES

MRS. CATTELL—525 8th st. German, Scandinavian and all nations male or female; reference; cooks, second girls, nurses, waitresses, coachmen, gardeners, etc; awaiting work. Telephone 543

LOST AND FOUND

LOST—A small black and tan dog on 3d st; finder return to this office and receive reward

STRAYED—Wednesday morning, November 20, a black and white Setter; answers to name of Cupid; weight about 60 lbs. Please return to 8 Center st and receive reward

LOST—A pug dog; answers to name of Doctor; finder rewarded by returning to 27 Caledonia st

LOST—A brown tippet Sunday afternoon on Madison st. Return to 827 Taylor av, near 9th st, Alameda, and receive reward

LOST—Gold linked bracelet between Broadway and 9th sts, Saturday evening. Return to 1000 6th av and receive reward

LOST—On Sunday, between 10th and Washington and Eighth and Franklin, a diamond link cuff button. Return to Tribune office and receive liberal reward

LOST—A black and white cocker spaniel, answering to the name of Chita; about one year old. A suitable reward will be paid if returned to 1731 10th st

DRESSMAKERS

ATTENTION LADIES

Mrs M. J. Robinson has opened her dressmaking parlors. The most stylish cutting, dressmaking and fitting are done; first class; fitting furnished goods if required; suit will make from $8 to $10. No 617 San Pablo av, Oakland, Cal

A DRESSMAKER receives a few engagements by the day; ladies' children's; stylish fits; terms $1.50 a day. 1462 12th av, East Oakland

MME. J. T. SHIFER, ladies tailor, with Mme Keller Co, 1105 to 7 Broadway, Oakland, late from New York with all the latest styles

CLAIRVOYANTS

PROF. HENDRIE ROGERS—Psychometist, test and healing, medical sittings, 1 to 5. Mornings by appointment, 462 9th st, Henry House

MRS. MAY—Genuine clairvoyant. Form readings; a true worthy friend to persons in need of misfortune; anxious to see those in trouble of a kind not to be cleared with fruitful pretenders and charlatans; reasonable; advice on business matters; specially letters answered. 807 Franklin

PHYSICIANS DIRECTORY

EDWIN E. BOYLE, M. D.—Office cor 13th and Clay sts; telephone 813; residence telephone 107; hours 11 A. M. to 12 M., 2 to 4, 7 to 8 P. M.

J. D. CROWLEY, M. D.—Surgeon; office Central block, 1068 Broadway, Oakland

J. MAHER, M. D.—Physician and surgeon, 1068 Broadway; hours 2 to 3:30, 7 to 8

WILLIAM B. CHURCH—Physician and surgeon; hours 10 to 12 A. M., 2 to 4 and 6:30 to 7:30 P. M.; patients received and cared for by trained nurses at office and residence, 520 10th st

PHYSICIANS and oculists of repute have their cards in Tribune Classified

ECLECTIC PHYSICIANS.

H. T. WEBSTER, M. D.—Office 1065 Washington st; hours, 1 to 4 P. M.; home telephone 714-7.

FURNISHED ROOMS TO RENT.

NICELY furnished rooms, single and en suite. Belvedere house, 512½ Clay st.

FURNISHED rooms to let for housekeeping; 3 rooms for $10 including bath. Apply 1107 7th st, Adeline station

THE best way to find something you have lost is to advertise in Tribune Classified

FOR RENT—Large newly furnished front alcove room and kitchen; all conveniences for housekeeping in private family; terms $12 per month. Also one bedroom, $6 per month. 1018 11th st, near San Pablo av

TO LET—Two nice rooms, furnished for light housekeeping. Apply 16 Hill st

TWO OR THREE—Nice sunny rooms for rent, complete for housekeeping; 1010 7th av, bet 10th and 11th sts

FURNISHED rooms for housekeeping; all conveniences; rent reduced; also single rooms. Inquire 423 6th st

FLATS TO RENT

1661 GROVE st, cor 18th—Handsome lower flat of 3 rooms; terms reasonable to right parties. Apply 1414 Castro st

TO LET—A nice sunny lower flat of 3 rooms, completely furnished, separate entrance; in exchange for board for two ladies. Apply 615 10th st. No children; references

FOR RENT—Flats of three and four rooms each for housekeeping; in the Hamilton block, cor 11th st and San Pablo av. Apply at 1457 San Pablo or to J. J. Hamilton

HOUSES TO LET

$ CHEAP RENT—House of 4 rooms; will sell to one or two boys; very cheap to right party. 1916 Linden st. Owner at 314 3d st

TO LET—Cheap, at cottage in center of Oakland, of 4 rooms; high, dry and clean; 7 to 20 st. Let Brush and Wet st. Apply to owner, 1466 West st, cor 16th st

MAGNOLIA st, Adeline station—Furnished flats, 3 rooms or from 1 room for housekeeping; rent up from one to three room; for light housekeeping; light and sunny

LOVELY cottage. You can't know your luck of a hundred cottages by reading 1 hun Classified

$10 UPPER FLAT—Suitable for lodgers or dentist or lawyer. No 472 13th st, between Broadway and Washington sts

$6 DOLLAR—House and basement, 100 for 3d st, southeast cor of Peralta

ROOMS AND BOARDING WANTED

WANTED—A comfortable furnished room in private family; 1 young married lady with 7 months old child. Address R. S., box 1, Tribune

ROOM and board for married couple; Oakland or East Oakland; state price; location and full particulars. Address A. B. C., box 1, Tribune

FIRST CLASS rooms and board wanted in private family in Oakland by near trial for gentleman and wife and child of 2 years. State terms. Address J. P., box 1, Tribune

REFINED gentleman of 30 wants sunny room with good board; home comforts; kept by widow; references given. Address A. Lox 1, Tribune

ROOMS AND BOARDING

FIRST CLASS BOARD with or without rooms; terms reasonable. 570 13th st

WANTED—A lady owning an attractive modern home would like an elderly gentleman or lady to board; home comforts and every effort to make them happy and comfortable guaranteed; references. Address Reliable, box 4, Tribune

PLEASANT HOME—Quiet retired, beautiful grounds; excellent table; sunny rooms; near business center; terms reasonable. Address 156 East 12th st, Oakland, cor 3d av

REFINED private home for children with kind care and good moral training. Apply 826 Webster st, cor 6th s.

HALLS TO LET

GRAND Army Hall to let Tuesday evenings. Apply Chas Jurgens, 1116 Bdw

MEDICAL

A BLESSING—To ladies; instant relief for monthly irregularities (from whatever cause); longest established and most experienced ladies physicians in San Francisco, who restore all cases at once by an improved and painless method, superior to all others; ladies who are sick or in trouble will save time and money and be assured of honest treatment by consulting the doctors; before calling elsewhere, patients who have been imposed upon or unsuccessfully treated by others especially invited; board and skilful attention during confinement in private house where ladies will find all the comforts and privacy of a refined home, with the attendance of a regular physician; competent nurses and a mother's careful and kindly supervision; all treatment warranted; advice free and confidential. Dr and Mrs Davies, 14 McAllister st, San Francisco; hours 10 A. M. to 4 and 7 to 8 P. M.

DRS. GOODWIN makes a specialty of diseases of women and restores all cases of irregularity in one day; guaranteeing a cure or no charge; home for patients; best skill, medical attendance, low fees; regulator $5. 1370 Market st, S. F.

DRS. C. C. & G. W. O'DONNELL—Office and residence 704 Washington st, near Kearney and 765 Market st, San Francisco; office hours 10 A. M. to 4 P. M. and 7 to 8 P. M.; particular attention paid to diseases of women and children

FOR SALE MISCELLANEOUS

AN ELEGANT upright piano used hire 3 months, cost $350, for $250 at Gibson Piano Co, 1104 Broadway; a good square piano for $7

FOR SALE—Bargain, lodging house furniture for forty rooms; price $300. Apply 478 10th st, Oakland

PAYING RESTAURANT for sale cheap for cash. Good reason for selling. Address B. box 4, Tribune

FOR SALE—Wood and coal yard; absolutely the best bargain in Oakland; price $280. Smith's Employment Agency, 17th and Telegraph avenue

SPANKING bay team, 4 years old, high bred, thoroughbreds; broke gentle; used to steam and electric cars; splendid carriage team. Apply Nevada stables, 328 8th st

AUCTION PRICES—For a few days from 9 A. M. to 4 P. M. daily, 10 per cent commission on parties introduced who purchase. H. Schellhaas, 408 11th st

CARPETS CLEANED and laid by the Schreiber Furniture Co, 1157-9 Washington st

ADVERTISE what you have to sell and what you want to buy in Tribune Classified

REAL ESTATE AGENTS

GEO. B. M. GRAY—Real estate broker, houses rented and built, 463 9th st, telephone No 224

F. C. WATSON—Real estate broker, 463 9th st

A. J. SNYDER & CO.—Real estate, houses built for sale on installment plan and to rent, 467 9th st

ALDEN & GARFIELD—Money broker, houses built on the installment plan, telephone 319, 902 Broadway

H. B. PINNEY—Lots $150, $1 a week, 903 Broadway

W. L. PRATHER—Real estate, notary public, insurance broker, 475 10th st

JAMES S. NAISMITH—Real estate broker and notary public, Tel 478, 413 9th st

O. J. DENISON—Notary public, real estate, houses rented, 472 10th st

J. W. MOSS—Real estate, notary public, money to loan, 958 Broadway, bet 9th and 10th sts

ARCHITECTS AND ENGINEERS

McHANLS & STANLEY—Architects and superintendents, Rooms 26 and 27, Carning block, 1115 Broadway

FOR EXCHANGE

WANTED—To exchange 9 room house, lot 50x150, on F bet 1st and 10th st, price $4000, for modern 8 or 9 room house; lot 50 foot front bet Market, Jackson, 19th and 20th sts; will pay $1000 cash difference. Call or address A. K. Percival, 1010 Broadway

WANTED—We have a client who wants to exchange three fine suburban lots, 50x150, all clear, for some driving horses and buggies. Inquire M. J. Laymance, No. 466 8th st., Oakland.

REAL ESTATE.

LAYMANCE
REAL ESTATE & INVESTMENT CO.,
NO 466 8TH ST., OAKLAND, CAL.

$850—Modern two story house, 9 rooms and bath, all completely and nicely furnished; carpets, draperies, bedding and all furniture in first class order; now rented furnished to good tenant for $50 per month; has large lot 50x125 and situated within one half a block of 10th and Myrtle sts; special bargain can be secured in this place; price greatly reduced. Laymance Real Estate & Investment Co, No 466 8th st 100D

$3,250—Improved 2 story store and flat, a genuine business property; bargain; same size lot opposite formerly sold for $5000; improvements insured for $5,000; has large lot 40x100; all goes for the above figure; property located in the best business thoroughfare in the city; its future is absolutely insured. Laymance Real Estate & Investment Co, No 466 8th st 148

$500—Cash; Price $4,250; balance in monthly payments; just completed new 2 story residence, 9 rooms and bath; large lot 40x150; walking distance of 14th and Broadway; choice location; price very cheap on account of owner buying a lot at a bargain. Laymance Real Estate & Investment Co, No 466 8th st 174M

$3,500—Make us an offer; in order to close up business affairs of an Eastern client we are authorized to sell a 2 story residence containing 9 rooms with lot 74x150, situated on the west side of Webster st, near 14th; an unusual bargain can be secured in this property; for keys apply at office of Laymance Real Estate & Investment Co, No 466 8th st 204A

$3,750—A bargain; bank mortgage $4000; balance cash; an elegant 2 story residence of 8 rooms and bath; lot 44x105; in fine order; rented for $40 per month; 5 minutes walk of either Market or Adeline st stations; choice, sunny location; nice improvements; surrounding; owner non resident; wants to sell equity at once; an extraordinary bargain; for home location and permission to see the premises to be given by calling at office of Laymance Real Estate & Investment Co, No 466 8th st 77

$100—Cash; balance $18 per month; price $1,250; nice 4 room cottage with stable and corner lot 40x150; 5 minutes walk of electric station; a bargain. Laymance Real Estate & Investment Co, No 466 8th st

A LOVELY East Oakland residence containing 13 rooms; complete with every convenience and especially constructed for a home; fine furnace; large lot; and in the vicinity of the Tubes and Shepshaw elegant homes; costing over $15,000; owner will sell at a remarkably low figure or a count of removal; will give extra easy terms; simply to know that the property is sold. Laymance Real Estate & Investment Co, No 466 8th st 186

$2250—An estate; make an offer; must be sold; 2 story 8 roomed house; lot 50x175; Grove st, near 6th. Laymance Real Estate & Investment Co, No 466 8th st 174R

$4250—Easy terms; $500 cash; monthly payments; just completed new 2 story residence; 8 rooms; lot 34x115; on 12th st; electric cars only 2 blocks to local train; this is a complete home. Laymance Real Estate & Investment Co, No 466 8th st 100A

$300—Appraised value; estate must be closed; make offer; modern 6 room cottage; lot 41x122; well located on Chester st, near 10th st. Laymance Real Estate & Investment Co, No 466 8th st 100A

MINING AND REAL ESTATE EXCHANGE
ROOM 15, 855 BROADWAY.

BEST BARGAIN IN THE STATE.

$6000—No mortgage; 16½ acres of fruit except small paddock partly in bearing; new house of 7 rooms, pantry, bath, bank house with 3 rooms; windmill all; quite new, with water piped all over; corral and paddock, hay, implements, tools, boxes, etc, all go if sold soon; will now pay 10 per cent and 20 per cent in a year; cost with improvements $10,000; land alone cost the price asked; 3 miles from S. Jose P. O., near electric R. R.; 1 mile from S. P. station and P. O.; owner obliged to leave for Australia. Room 15, No 855 Broadway, Oakland

A. J. SNYDER & CO,
467 NINTH ST.

FOR RENT $22—House of 7 rooms and bath on north side of Hobart st; worth $30

FOR RENT $20—House of 6 rooms and bath, on corner of 21st and West sts

FOR RENT $18—On north side of 24th st, east of San Pablo av; owner will repair and put same in good condition

160 ACRES—U. S. patent, 6 miles from Coast R. R. to Santa Barbara and Los Angeles, via San Miguel, near San Luis Obispo and Monterey counties, only $600 cash if sold at once

CHOICE lots in Paradise plot and Montgomery tracts, or lots and acreage in McCoultrey tract, only 10 minutes from 14th and Broadway, on either the Telegraph av or Grove st electric car lines; liberal terms for cash or on easy installments or exchanged for improved property

F. C. WATSON,
REAL ESTATE BROKER,
463 NINTH STREET.

FINE HOMES CHEAP.

$3500—8 room house; large lot; stable; fine yard; elegant location; all new and modern

$5000—7 room house on Filbert st; lovely home; all modern; very cheap; former price $7500. See this

$3000—8 room house; all new and modern; just completed; only a few minutes' walk from Narrow Gauge depot; fine location; easily worth $4000

ELEGANT building lots in best portion of Oakland; must be sold for cash at once; big reduction in price

BERKELEY—Home of 9 rooms; all modern; close to University; can be bought very cheap if taken at once; owner must have money; one-half cash, balance on mortgage

CIVIL ENGINEERS

T. W. MORGAN and Ross Morgan, civil engineers, room 57, Macdonough block, Oakland; room 150, Crocker building, San Francisco

MUSICAL

PROF. LOUIS EISENBACH—Graduate of Vienna Conservatory; Piano forte, voice culture and opera; Brunswick Hotel, 9th and Washington

MARION CLARK—Banjo, zither and mandolin teacher; banjo taught by Clark's simplified method; banjos rebeaded and violin bows rehaired; all kinds of musical instruments repaired; music furnished for dancing; 1095 Broadway

PIANO TUNING done by an expert; 14 years with A. Bruno; repairing a specialty. R. T. Hornung, 1009 Franklin st

SEARCHERS OF RECORDS

DURAY SMITH—Searcher of records and conveyancer; Alameda county; Office 495 9th st, bet Broadway and Washington sts, Oakland

CITY REAL ESTATE UNIMPROVED

WHERE ARE YOU GOING
my pretty maid?"
I'm going to the Fruitvale
Terminal Tract, sir"
she said (to buy a lot)
Lots $100 up; very easy terms. D. Pratt, Fruitvale station. The McCarthy Co, San Francisco

HAVE you a house to sell? Advertise it in Tribune Classified

$150 PER LOT—4 lots 50x150 each, situated in the midst of nice improvements; must be sold at once; only $2 cash; balance to suit. Laymance Real Estate & Investment Co, No 466 8th st, Oakland, Cal

MONEY TO LOAN

MONEY TO LOAN—We have various amounts on hand to loan on real estate in Oakland or vicinity. Small loans on improved property quickly arranged; terms reasonable. Hugh M. Cameron, real estate and loan broker, 479 9th st

OAKLAND COLLATERAL Loan Co, 925 Broadway, near 9th st; liberal advances on diamonds, watches, jewelry, silverware, pianos, guns

MONEY TO LOAN in sums to suit at reasonable rates. Prime bargains in real estate houses to rent. D. F. McDonald & Co, No 463 9th st

PROPERTY WANTED

HOUSE of 5 rooms, centrally located, small cash payment, balance monthly. Address W. B., box 4, Tribune.

NOTARY PUBLICS.

REMOVED—N. W. Winton, notary public and dealer in real estate, has removed to 958 Broadway, between 9th and 10th. Call and see his list of properties.

REAL ESTATE.

HERON & HOLCOMB,
Real Estate Agents,
1060 BROADWAY.

THERE WILL APPEAR IN THIS COLUMN EACH WEEK A SPECIAL OFFERING WHICH WE CAN RECOMMEND AS A GOOD BUY. THE AD WILL BE CHANGED EACH SATURDAY. KEEP WATCH OF THE SPACE AND YOU WILL FIND WHAT YOU WANT. IF YOU CAN'T WAIT, CALL AND SEE US AND WE WILL TRY AND SUIT YOU

HERON & HOLCOMB,
Real Estate Agents,
1060 BROADWAY.

HERON & HOLCOMB,
Real Estate Agents,
1060 BROADWAY.

EXCHANGE
CLEAR LAND FOR MORTGAGED PROPERTY

A FINE line of clear unimproved lots adjoining line between Oakland and Berkeley will be exchanged at wholesale rates for good Oakland or San Francisco residence or business property, and a mortgage assumed. Apply to

HERON & HOLCOMB,
Real Estate Agents,
1060 BROADWAY.

$1850—Will buy a good 4 room cottage with high basement; situate on 10th st 3 blocks from Washington st; must be sold to close up an estate; for further particulars apply at once. William J. Dingee, 460-462 8th st

$2750—Sacrificed to close up heirs' interest; a good 2 story residence containing 8 rooms and bath and renting for $25 per month; situate 3 blocks from cor of 10th and Washington sts; a gilt edged investment. William J. Dingee, 460-462 8th st

$2,000—A bargain in income property; a tenement house of 4 rooms; well located and 1 lot 25x100; net monthly income $31. William J. Dingee, 460-462 8th st

$500—Per lot; three choice lots 25x150 each; situate on cor of East 15th st and 17th av, East Oakland; terms if desired. William J. Dingee, 460-462 8th st

$4250—A bargain; reduced from $5500; a modern 2 story residence of 7 rooms and bath; also good barn; situate on sunny side of 10th st, 4 minutes' walk from Broadway; lot 45x100. William J. Dingee, 460-462 8th st

$3500—Reduced from $4500 to close up an estate; we are instructed to sell a desirable cor near Clinton sta, East Oakland; 150x150; with house of 8 rooms and bath; this property was appraised at $4000 and is the best buy in East Oakland. William J. Dingee, 460-462 8th st

$250—Cash, will buy a nice lot in East Oakland; 25x100; 1 block from electric line; adjoining lots held at $400 to $500. William J. Dingee, 460-462 8th st

$1250—$300 cash, balance on easy terms; nice modern cottage of 5 rooms and bath; located in Piedmont; lot 50x150. William J. Dingee, 460-462 8th st

AN OFFER wanted; pretty modern cottage situated on 8th st in exceptionally good neighborhood; 3 blocks from local station and on electric line; contains 5 rooms, bath, laundry and high basement; all floored; cement walks, gas fixtures, etc; lot 30x100; sold 2 years ago for $3250; and flat loan of $2000 can stand if desired. William J. Dingee, 460-462 8th st

$1750—Best buy in town; 5 room cottage and lot 25x100; situat on 19th st close to Broadway. William J. Dingee, 460-462 8th st

$3000—Modern cottage containing 5 rooms and bath; lot 30x100; situate on West st, near 20th st. William J. Dingee, 460-462 8th st

$7750—Two fine modern houses of 8 and 9 rooms respectively and lot 100x177; well located on Broadway and renting for $62.50 per month; a splendid investment. William J. Dingee, 460-462 8th st.

RICHARD J. MONTGOMERY,
Notary Public, Real Estate Loans and Insurance
966 Washington st. Tel 256. P. O. box 224

A CHEAP investment, $1000 for 2 cottages and large lot; 10 minutes' ride with choice of two electric car lines to local trains; annual rental income, $120

A CHANCE for speculators and builders, 4 acres of choice suburban property facing on electric car lines; only 40 minutes' ride to local trains or Oakland business, and well adapted for subdivision into lots; sold at bedrock for cash or exchanged for clear improved business or residence property

CHOICE lots for sale on installments, remember the name and address

W. P. RYAN,
960 Seventh St., Market St. Station.

$2000—Cottage of 5 rooms and bath, lot 25x75 feet

$4600—Two story house of 9 rooms and bath; lot 33x100; situated north of 7th st, 1 block of station; terms $300 balance monthly, interest 5 per cent per annum

$3000—Three cottages of 4 rooms each, lot 70x125; rent $27 per month

$2250—Upper and lower flat of 4 rooms each; lot 25x125; rent $20 per month

$375—Lot 25x115, only one block from Adeline station

READ the list of bargain properties advertised in Tribune Classified by W. J. Dingee, Heron & Holcomb, F. C. Watson, F. P. Montgomery, A. J. Snyder & Co, W. P. Ryan and Barnard & Son

EDUCATIONAL

SCORES OF STUDENTS at Stanford and Berkeley, the law and medical colleges, were prepared for entrance examination (admission on recommendation) at the Lyceum, room 30, Phelan building, S. F. references. President Jordan, any Stanford professor or candidate prepared

CITY REAL ESTATE—IMPROVED

FOR SALE—At a sacrifice, a 6 room modern cottage with 2 attic rooms; lot 75x100; on east side of Harrison, near the corner of 5th st, Oakland. Apply to Albert Schmidt, 620 E. 12th st, E. O.

OCULISTS AND AURISTS.

DR. POSEY—Has removed his office from San Francisco to Oakland; Central Bank building, rooms 504 5; eye, ear, throat and nose diseases; hours 10 to 3

B. T. MOUSER, M. D.—Eye, ear, nose and throat; 1115 Broadway

DR. F. R. MUSSER—Eye, ear, nose and throat; 1115 Broadway; hours 10 to 4.

REAL ESTATE.

BARNARD'S CORNER.

DOES IT PAY?

THE N. Y. MUTUAL LIFE INS. CO.

A DOZEN REASONS
WHY A MAN SHOULD INSURE
HIS LIFE

IT MATURES AT THE RIGHT TIME.
It is the quickest asset a man can possibly leave. A certified check awaits the return of the policy to the company. The ready cash secured from life insurance assists the executors in settling the estate and materially enhances the value of the remaining assets. The investment which matures when the income of the family ceases is certainly an attractive one

ITS RESULTS ARE DEFINITELY FORETOLD
This can be said of no other investment; some turn out well, others poorly, and still others prove total failures. In the life insurance policy, however, the exact amount to be paid in case of death is distinctly stated, and there is no adjuster to step in and scale it down

IT IS MOST FAR-REACHING IN ITS PROVISIONS
Under a certain form of policy the company practically becomes the trustee for a man's estate and will see it properly administered, guards against perversion of legacies and a contested will, and pays a fixed annual income to the widow for life or provides for the orphans until they reach years of maturity.
The value of these provisions cannot be overestimated

WHAT WILL YOU GIVE?

OFFER wanted on central residence or central property; 2 story house of 7 rooms with front and back stairs, bath, gas, basement, etc; thoroughly built; location central, 3 blocks from Postoffice, 6 minutes walk to narrow gauge depot, convenient to business center; will sell with either 25 or 50 feet frontage.

MUST BE SOLD!

W. E. BARNARD & SON,
478 Ninth street

WM. P. TODD,

OAKLAND HOMES

SUBURBAN HOMES.

1008 BROADWAY.

TODD'S NOVEMBER BARGAINS.

$2000—Worth $3000; cottage of 6 rooms and bath; large lot; within 10 minutes' walk of City Hall; sunny side street

$4600—Worth $1000; house of 7 rooms and bath and all modern conveniences; lot 46x100 feet; five minutes walk of City Hall; sunny side street; fine location

$1400—Cottage of 4 rooms and bath; corner lot; a bargain
WM. P. TODD, 1008 Broadway

ROBERT A. JACKSON,
Real Estate Loans Notary Public,
466 Tenth street

WORTH $800, can be had for $450; $200 cash, balance can remain on mortgage at 8 per cent; choice lot 50x100 in East Oakland on sunny side of street, 2 blocks from electric cars and 10 minutes' walk to local train; must be sold

WORTH $5500, can be had for $4000, $1500 cash, balance on mortgage; choice corner on Grove st, all street work done

WORTH $3000, can be had for $2150, $450 cash, balance on mortgage; elegant residence lot in E. O., 50x140, on sunny side of street and in extra fine neighborhood; must be sold

Money to Loan on Improved Real Estate.

WINES AND LIQUORS

A DRY TRIP across the bay, best wines, liquors, mineral waters and fresh beer on tap, together with best cigars and bounteous lunch, at the Alameda Exchange, No 7 Market st, San Francisco. Peter Harder, proprietor

SCHLITZ MILWAUKEE BEER depot, C. H. Kuchs, proprietor, 468 12th st, Oakland, private entrance for ladies

AUCTION SALE Dec. 3, 1895, of Unredeemed Pledges, at the Oakland Collateral Loan Co, 925 Broadway

9082 ladies' gold watch 84772; 9093 lot of silverware; 9161 gold watch 5714; 9193 surveyors instrument; 9 gold watch 10761 and gold chain; 9233 one pair earrings, one scarf pin; 9240 gold chain; 9251 filled watch 4027697; 9261 scarf pin; 9263 trunk and contents; 9267 filled watch 1498675; 9283 filled watch 3874104; 9301 watch 333267; 930 banjo, clock and pipe; 9311 camera; 9350 diamond pin; 9367 watch 8311; 9368 filled watch 1115308; 9461 1 diamond; 9419 gold watch 2789; 9436 gold watch 3300016; 150 pistol, gold specimen; one pair one button; 9487 gold watch 1411821; 173 diamond ring, 31½ carat; 5830 diamond stud; 4752 gold watch 4203826; 9576 diamond earrings; 9577 filled watch 572469; 6 bracelets; 9616 silver watch 142144; 9632 gold watch 5752402; 9667 typewriter; 9678 chain
T. H. B. ROSENBURG Auctioneer.

Galindo Hotel Bar

Graduated mixologist manipulating cool mixed drinks for summer, such as soft toddies, whiskies, punches, whisky daisies, sherry flips, gin fizzes, Manhattan cocktails, French drinks. Beer on tap. Billiard and pool tables. JOSEPH A. BOUQUET, 411 Eighth street.

The shows at the Macdonough are good but the drinks at the Macdonough bar are better, try them. Fred Ch.

Oakland Tribune

PUBLISHED DAILY (Sunday excepted)

—at—

413, 415 and 417 EIGHTH STREET

—by the—

TRIBUNE PUBLISHING COMPANY.

WILLIAM E. DARGIE, President.

Delivered by Carrier

AT FIFTY CENTS PER MONTH.

OUR EASTERN OFFICE.

The Eastern office of The Tribune, 188 World Building, New York City. Complete files of The Tribune may be found there. Visitors always welcome.

E. KATZ, Manager.

AMUSEMENTS.

Macdonough—Capt. Jack Crawford.
Oakland—"The Pulse of New York."
Baldwin—"Dr. Syntax."
California—Herrmann, the Great.
Columbia—"The Lottery of Love."
Morosco's—"Roger La Honte."
Tivoli—"The Lucky Star."
Orpheum—High Class Vaudeville.
Alcazar—"Cad, the Tomboy."
Bay District Track—Races.
Mechanics' Pavilion—Horse Show, commencing Tuesday, December 3d.
Shoot the Chutes—Daily at Haight street, one block east of the Park.

FRIDAY.....NOVEMBER 29, 1895

The Turkish national debt is now $90,000,000. It is hard work to pay the interest on this sum, and harder work to borrow any more money. It is one of the traditions that a very large amount of treasure has been stored away which is not to be touched until some great crisis overtakes the country. When Turkey cannot borrow any more money and cannot pay what she owes one would think that the crisis would warrant the bringing forth of hidden treasure.

Here is an illustration of how an old-time prejudice works a great injustice: "Mrs. Isabel C. Barrows, wife of the editor of the Christian Register, according to the Independent, was one of the first women employed by the government at Washington as a shorthand writer. She was an expert, and was considered a valuable member of the force. The head of her department, it is reported, advised her not to draw her pay in person, but to receive it by mail, and always sign her receipts 'I. C. Barrows,' instead of using her full name, in order to avoid the reduction of pay which would probably result on her being known as a woman. This ruse succeeded for some time, but when, in common with other employes, she was called on to take the 'ironclad oath,' to the effect that she never had borne arms against the country, and never would, her identity appeared, and her salary was immediately reduced."

A New Turn of the Raisin Market.

The raisin men of the San Joaquin valley have neglected to cure the second crop of raisin grapes on account of the low price which raisins bring in the Eastern markets. This great industry ought to be one of the most profitable in California. For some reason the raisin men have never worked as a unit in marketing their product. A few have made money, and the rest have had little or no margin of profits. The Fresno Republican makes this statement:

"The shipment of grapes from Fresno county to the wineries in the north has reached proportions this year never approached before. For some days past there have been from 100 to 150 tons a day sent to Sacramento. The reason for the activity in this line is two or threefold. In the first place the price of certain kinds of wines is better than for a long time past, and the demand is good. In the next place, the wineries about Sacramento and Stockton cannot obtain enough grapes in this vicinity to meet their demand. In the third place, the raisin-growers are not making raisins of second-crop grapes, and these are offered cheap to the wine men. Other causes might be enumerated, chief of which is that the railroad has given a low rate on grapes to Sacramento and Stockton, and the freight is not the drawback it formerly was. This rate was $3.25 to Stockton and $4 to Sacramento, but it has been cut to $2.85 to both points from Fresno. The impression that grapes are sent north and there made into wine because freight on wine to the East is less from there than from Fresno is erroneous."

The citrus growers of Southern California did not make much money until they began to pull together. The Kansas City Star recently stated that a committee of citrus growers from California was in that city who represented 75 per cent of this year's crop in this State. They were there for the purpose of looking into the market, and making arrangements in that city for a great distributing depot. This committee will visit nearly all the more important cities in the interest of the citrus growers. No such announcements are ever made about the raisin producers of the San Joaquin valley. Yet when some enterprising producer takes it into his head to ship a car load of raisins and to find a market at the same time he generally makes a success of his venture.

Sherman's Political Hurt.

If John Sherman were now a candidate for a presidential nomination his book would not have appeared. Blaine wrote his political reminiscences when he expected to be a candidate. But he rounded off all the edges. He was too polite to give offense. He could afford to be generous toward his old antagonist, Conklin. Sherman never recovered from the hurt of a rejected candidate. He believed that he had been tricked out of the nomination. There was good ground for that belief. At every national convention there are compromises, plots and plans to put down one and exalt another.

Sherman never forgave Harrison for stepping in ahead of him, nor was ever satisfied with the manner in which Garfield stepped in ahead of him. If Sherman could have commanded the support of an undivided Ohio delegation it is known that he could on one occasion have secured the nomination. That nomination would have made him President.

General Alger comes in for a full share of rather acrid comment. There was a time when the latter was much in the public mind as a possible candidate. It was in order that he should look out for his own chances. He could not do anything in the way of putting up Sherman's political fences. As Alger is now out of the race, Sherman's personal allusions will do him no hurt. The author has put in just enough pepper in his book to make the high seasoning interesting reading. That is the gain for the publisher.

Too Much of a Comedy.

Robert G. Ingersoll has been playing to the pit and the gallery gods many years for money. He has the gift of plausible speech, enough wit to entertain an audience, and an audacity that passes for genius. Why such a man should be specially singled out for prayer at a given hour by 3000 people is only explained by the supposition that religious enthusiasm sometimes gets the better of a cooler judgment.

Ingersoll makes money by assaulting the Christian faith. He is neither a profound thinker nor a scholar in any large sense. Nor has he uttered anything in his diatribes that has not been promulgated a thousand times before. The flippant and superficial way of dealing with the "foundations of faith" has always been acceptable to a certain class who are pleased to have their views set forth with all the possible graces of speech. Ingersoll as an apostle of unbelief has won no victories. He has founded no school, nor is it known that he has disturbed the faith of any who were grounded on essential truth. If a thousand men like him were let loose in the country there probably would not be one church the less, nor would there be a thousand perverts from the Christian religion.

When such a man is singled out by three thousand or more persons for prayer and the fact is advertised in advance, all this effort goes unwittingly to aid in the comedy which Ingersoll is playing. To use a homely phrase, "the game is not worth the powder." The rescue of one who has fallen into the gutter is of just as much consequence as the rescue of another who has abased himself by reviling all that two or three hundred million of believers hold to be very dear as foundation truths.

The exponents of unbelief have sometime brought scholarship and profound investigation to their aid. Renan had the art of statement and a wealth of Oriental learning that Ingersoll hardly approached. Strauss had German scholarship and a masterly way of setting forth his views. These men made an impression upon the thought of their age. But there was no great disturbance of the foundations of faith. Ingersoll peddles his quips and quirks, his smart epigrams and polite sarcasms, but makes no real impression on the religious thought of the day. He is hardly more than a bubble upon the surface of society, appearing and disappearing without building anything or destroying anything that will go into history.

To take such a man and set him on a pedestal and by proclamation call the attention of the world to the fact that he is the arch enemy of faith, a sort of second-hand Beelzebub who ought to be vanquished, is just about as good a play as Ingersoll could wish. It smiply adds to his notoriety which he turns into capital, with probably a secret wish that there might be a succession of just such demonstrations for his amusement and benefit.

The Future Lemon Crop of California.

San Diego county, according to the Union, is the banner district in the United States for the production of lemons. The number of trees in that county is set down at 429,000. Of these only about 50,000 are in bearing. The product from these trees is 37,500 boxes or 125 car loads. When all the trees now growing become productive, it is predicted that 600,000 boxes will represent the product. The question of over production is touched in this paragraph:

"In view of this heavy prospective yield, some timid orchardists are asking whether it is desirable to add to the acreage of lemons, which is now so large. In connection with this question it should be borne in mind that San Diego is not the only county where people are turning their attention to lemons. Growers all over Southern California are beginning to recognize that this variety of fruit is more certain to bring satisfactory prices than oranges, and the result is an increased acreage of lemons, which will add greatly to the future product of the State. But in spite of all this the possibility of overproduction is too remote to be worthy of consideration. So long as the United States imports millions of boxes of lemons, there is no danger that the home product will fail to find a market."

The principal lemon districts about the Mediterranean sent last year to this country about 4,000,000 boxes. It follows that the 600,000 boxes in prospect will make a comparatively small figure. But these estimates of local production are confined almost wholly to the one county of San Diego. While that will be the center of lemon growing, it is known that very large lemon orchards have been planted in other Southern counties, and that still larger ones will be planted during the coming season.

One of the most diabolical murders recorded in the history of crime was that of young Montgomery, who killed his father, mother and a neighbor at Albany, Or. Only a few days before two boy wreckers had derailed a train near Rome, New York, which entailed a loss of life. Another boy murderer in New York confessed his crime. These boys so young in years were old in crime. Were they born criminals? Recently much attention has been turned to the study of child nature. But what have sociologists to say about the child nature which commits these diabolical crimes?

NOTES AND EXCERPTS.

The Wagner theater which is to be built in Paris by Charles Lamoureux will be modelled after the famous house at Bayreuth. The plans are all drawn, and it is hoped to open the theater in 1898 with a production of the Wagnerian Tetralogy in its entirety.

Mme. Albani has had a streak of good fortune of late. She was recently a guest of Queen Victoria at Balmoral. She sang before the Queen in the evening. The following morning Victoria presented Albani with a beautiful bracelet made of sapphires and diamonds.

Queen Christina's decision to confer the order of the Golden Fleece on President Faure entitles him to wear one of the choicest decoration in Europe. The only living French members of the order are the Dukes of Tallyrand, Nemours and Aumale and the Prince de Joinville.

The new census statistics of Rhode Island show that women predominate over the men in that State to the number of 10,000. In Providence alone, with a population of 145,472, women outnumber the men by 5000. The entire population of the State is 384,758, an increase of 80,000 over 1885.

Admirers of the late Lord Tennyson will be interested to learn that an organ has been placed in St. Margaret's church, Somersby, England, bearing the following inscription: "To the glory of God and in memory of Alfred Lord Tennyson, poet laureate, this organ was given by subscription to St. Margaret's, Somersby, the church of his birthplace and of his baptism, September, 1895."

Microbes have their uses after all. Prof. Kijanizin of Kiew has been experimenting on small animals, keeping them in sterilized air and feeding them on sterilized food, with the result that many died in a few minutes and all within a few hours or days. They became rapidly emaciated and secreted abnormal amounts of nitrogen and carbonic acid.

Probably the most interesting student at the University of Kansas is Martin Van Buren Stevens, a lively old man of seventy. He is in his second year in the law class and expects to graduate in the spring. Stevens has been a soldier in the rebellion, a preacher and a "professor" of phrenology, but thinks now that his talent is really for the law.

Isabella Bird Bishop is regarded as one of the most valuable members of the Royal Geographical Society. Being skilful both as a photographer and a descriptive writer, she has sent home to England from the Orient much novel and interesting material from remote regions of China, Thibet and Persia. She was one of the first women to see the Coreans face to face, and several times she has narrowly escaped death among savage Asian tribes, but as she is a physician with some knowledge of the occult and an understanding of how to deal with the superstitious, she has always avoided disaster.

Hall Caine said in Philadelphia that it was not so many years ago since his teatable service consisted of one china cup and one silver spoon. He was able a ter wares to add other cups, but his single spoon had to suffice for several guests. The novelist spoke some commendable words of praise for the American girl, who he thinks has attained a higher intellectual standard than her English sisters. "Not that we do not have many intellectual women in England, for we do," continued Mr. Caine, "but the general standard here is higher." The one thing that has struck him most forcibly in the United States is the boundless hospitality shown him.

A MENU FOR TOMORROW.

SATURDAY, NOVEMBER 30TH

BREAKFAST
Fruit
Farinose — Sugar and Cream
Turkey Hash — Potato Balls
Muffins — Coffee

LUNCH
Turkey Salad
Wafers — Tea

DINNER
Fruit Soup
Cusk a la Creme — Mashed Potatoes
Stewed Tomatoes — Cabbage Salad
Wafers — Cheese
Brown Betty
Coffee

Prof. R. Ogden Doremus, Bellevue Medical College, New York city: "Dr. Price's Cream Baking Powder is pure and compounded correctly."

WOMAN'S WORLD.

From the masculine point of view one would beg young women to consider the following axioms:

1. A girl cannot expect a man to be made on purpose for her.

2. A girl who cherishes an ideal man that is half a woman courts certain unhappiness.

3. Every feminine gift has its masculine counterpart, and they are never the same. Therefore, a girl should look for unlikeness, not likeness.

4. The "friendship of chums" can never be arrived at by the man trying to become a woman or by a woman trying to become a man.

5. The happiest marriages are those which develop and intensify the mental distinctions due to sex—not efface them.

6. In love and in marriage it is the ideal which awakens and which preserves affection.

7. Every girl should, therefore, find out what is the ideal wife as commonly accepted by men of worth, and should aim at that ideal.

8. A wife's duties depend largely on the income. If a girl marries on a small income she must not mind having to do some of the household work.

9. In essentials, though, the "new woman" may be more literary and more artistic than her mother; she can certainly do no better for the good of herself and the general happiness of the world than follow in the footsteps of the old—or former—woman.

IN BRIEF.

Nothing multiplies so much as kindness.—Wray.

Discretion of speech is more than eloquence.—Bacon.

A servant has two purses, his master's and his own.—Monod.

Philosophy, if rightly defined, is nothing but the love of wisdom.—Cicero.

What king so strong can tie the gull up in a slanderous tongue?—Shakespeare.

Girls we love for what they are; young men for what they promise to be.—Goethe.

That virtue which requires to be ever guarded is scarce worth the sentinel.—Goldsmith.

The morning of life is like the dawn of day, full of purity, of imagery and harmony.—Chateaubriand.

Take my word for it, the saddest thing under the sky is a soul incapable of sadness.—Countess de Gasparin.

If a book comes from the heart it will contrive to reach other hearts. All art and authorcraft are of small account to that.—Carlyle.

AS OTHERS SEE US.

The Southern Pacific Railroad has paid the Oakland city taxes on the basis of the assessment made by County Assessor Dalton. It will be remembered that the company made a great protest against Dalton's figures before the Board of Equalization.—Vallejo Chronicle.

The Oakland Tribune has a lengthy editorial headed "Crucial Days of Turkey." The days about Thanksgiving time are very crucial for turkey, but not half so much for it, or them, as they are for the people that have no turkey.—Bakersfield Californian.

Mrs. Trefethern of Oakland was stopped by two robbers and ordered to hand over her jewelry. She took up so much time telling the highwaymen what she thought of them that a street car came along and frightened them away without booty. This is one of those rare instances of a street car coming just when it is wanted.—Vallejo Chronicle.

HUMOROUS

Breaking ground—An earthquake.

Satisfied men can only be found in coffins.

A tug is the only thing that has its tows behind.

A man sentenced to be hanged is above suspicion.

Youth paints the circus bills for old age to tear down.

A dress does not make a woman, but often breaks a man.

Many people enjoy a musical refrain better than its execution.

The size of a man has nothing to do with the size of a lie he can tell.

What is done cannot be undone, especially if it is a hard-boiled egg.

Starting an evening paper and selling it to another evening paper for consolidation purposes, is an important industry in the West.

Hope builds a nest in man's heart where disappointment hatches its brood.

If you have no bread to cast on the waters then use taffy, of which the poorest has a supply.

No one has ever had a correct idea of the estimation in which he is held by his fellow creatures until he attempts to borrow a ten-dollar bill.

Highest of all in Leavening Power.—Latest U. S. Gov't Report

Royal Baking Powder

ABSOLUTELY PURE

The Girard Piano Co. Offers Great Bargains.

For the next 30 days you can buy a piano at a greatly reduced price. The Girard Piano Co. has just received two carloads of the celebrated Wheelock pianos. No doubt these famous instruments are now considered all over the United States as the sweetest, most durable and best pianos made. By representing the factory, getting pianos by car load lots, and buying for cash only, employing no agents who tramp from house to house and sell on commission, this company is enabled to sell their instruments from $100 to $150 less than those houses which have to get pianos on consignment and then employ agents to sell them. Six different makes to select from, sold on easy monthly installments. New pianos rented and rent applied if purchased.

The Wilcox & Gibbs automatic sewing machine rooms has removed to Y. M. C. A. building.

Notice!

To buyers of household goods. Patronize the old reliable firm of H. Schellhaas, 408 Eleventh street. You will find goods just as represented. Our motto: "Do as you would be done by."

NEW BURLINGTON ROUTE TICKET OFFICE.

At 962 Broadway, Oakland, the above line has opened an overland ticket office for sale of tickets to all points east and Europe. The popular Burlington excursions leave every Thursday morning with through tourist sleeping cars. Apply to H. W. Lownsberry, passenger and ticket agent, Oakland, or 32 Montgomery street, San Francisco.

CALIFORNIA TO ST. PAUL AND MINNEAPOLIS.

Commencing Sunday, Oct. 20th, at 6 P. M., and weekly thereafter from Oakland, the Santa Fe route will run tourist sleeping cars between California and St. Paul and Minneapolis via Kansas City and Des Moines. Westbound sleepers will leave Minneapolis and St. Paul on Tuesdays. This will afford travelers between California and Central Iowa and Minnesota points through tourist sleeping car accommodations complete and comfortable in every respect.

The Santa Fe route still maintains its daily through car service to Chicago and weekly tourist excursions with manager to Boston on every Wednesday.

See J. J. Warner, passenger agent, 1118 Broadway, about rates and accommodations.

THE OVERLAND FLYER via UNION PACIFIC.

ONLY { 5½ Days to Chicago —3½ / 4½ Days to New York—4½

Pullman double drawing room sleepers through to Chicago without change. All meals served in dining cars.

Daily tourist excursions to Chicago without change in Pullman upholstered tourist cars. For tickets and further information call on or address D. W. Hitchcock, general agent, 1 Montgomery st., San Francisco, or H. V. Biesdel, agent, 1010 Broadway, Oakland, California.

PHILLIPS' ROCK ISLAND EXCURSIONS.

Leave every Wednesday via Rio Grande and Rock Island Rys. Through tourist sleeping cars to Chicago and Boston. Manager and porters go through to Boston. For rates and sleeping car accommodations address W. L. ACHARD, district pass. agent, 972 Broadway, Oakland, or CLINTON JONES, general agent Rock Island Railway, 30 Montgomery st., San Francisco.

PAINE'S CELERY COMPOUND MAKES PEOPLE WELL.

TAFT & PENNOYER announce a Removal Sale for Thirty Days, during which Special Reductions will be made in all Departments From our Regular Selling Prices we offer the following Discounts:

On CLOAKS & JACKETS, 12½ per cent discount.
CHINA of all kinds - 15 " "
CUT GLASS - - 10 " "
UPHOLSTERY GOODS and CURTAINS - 10 " "

We will occupy our New Additional Stores at 467-469 Fourteenth Street as soon as completed.

TAFT & PENNOYER,

Agents Butterick Patterns and Jaeger's Sanitary Underwear, Centemeri Gloves

AMUSEMENTS.

MACDONOUGH THEATER.

Charles E. Cook.....Manager.

TO-NIGHT ❀ THIS NIGHT ONLY.

Prices 25c and 50c. No Higher.

Capt. Jack Crawford,

The Poet Scout, (Late Chief of Scouts United States Army), in His Unique Frontier Medley,

"The Camp Fire and the Trail"

Secure your seats. Prices 25 and 50c. No higher.

NEXT MONDAY AND TUESDAY EVENINGS Jacob Litt's Magnificent Production of the most Stirring Drama of the day

THE WAR OF WEALTH.

By C. T. Dazey, author of "In Old Kentucky."

Seats Now Selling. Prices 25c to $1.00.

COMING — DeWolf Hopper Opera Co. in "Wang" and "Dr. Syntax." Prof. Herrmann, etc.

OAKLAND THEATER.

Twelfth Street, Near Webster.

J. J. COLLINS - - Lessee and Manager.

THE POPULAR RESORT.

Week Commencing Monday, Nov. 25th

The Greatest Known Sensation,

The Pulse of New York

Completely and Accurately Mounted.

SEE The Fire Engine and Horses. The Practical Pile Driver. The Elevated Railroad. The Concert Hall. The Thrilling Fire Scene.

MIRTH, MUSIC AND DANCING.

SPECIAL MATINEE THANKSGIVING DAY.

Prices—10c, 20c, 25c and 30c.

Seats on sale at Reilly's Drug Store, 1067 Broadway.

SECOND ANNUAL HORSE SHOW

MECHANICS' PAVILION, SAN FRANCISCO.

TUESDAY, DEC. 3D TO SATURDAY, DEC. 7TH.

Admission, Daytime .....$ 50
Evening Prices, General Admission 1 00
Reserved Seats. . $1 50, $2 and $2 50

Reserved Seats now on sale at H. S. Crocker's store, 227 Post street.

Orpheum

O'Farrell St., bet. Stockton and Powell, S. F.

TONIGHT and during the week—Famous New Attractions. Reserved seats 25c, balcony 10c; opera chairs and box seats 50c.

SPECIAL NOTICE.

ANOTHER REDUCTION IN RATES BY RAIL

To PORTLAND, OR., Commencing WEDNESDAY .....NOVEMBER 20th And Every Five Days Thereafter.

THE SOUTHERN PACIFIC COMPANY Will Sell Tickets to Portland, Or., by their New Fast Train,

THE SAN FRANCISCO AND PORTLAND EXCURSION TRAIN,

At the following Greatly Reduced Rates:

$5.00 (INCLUDING BERTH IN PULLMAN TOURIST SLEEPER), Also FIRST-CLASS TICKETS, INCLUDING BERTH IN PULLMAN STANDARD SLEEPER, $10

For further information apply at 613 MARKET ST. (Grand Hotel Ticket Office), San Francisco.

RICHARD GRAY, Gen. Traffic Mgr. T. H. GOODMAN, Gen. Pass. Agent.

ARE YOU COLD?

—THEN—

SHOOT THE CHUTES

It Will Make Your Circulation the Largest in the City!

Haight Street, - Near the Park

CONCERT AT 2 AND 8 P. M. ADMISSION 10 CENTS.

RACING! RACING!

UNNING RACES

CALIFORNIA JOCKEY CLUB,

FALL MEETING!

BAY DISTRICT TRACK

Racing Monday, Tuesday, Wednesday, Thursday, Friday and Saturday.

FIVE OR MORE RACES EACH DAY.

Races start at 2:30 P. M. sharp.

McAllister and Geary St. Cars pass the gate.

REAL ESTATE.

SPECIAL BARGAINS.

$2100—A Modern Cottage containing five rooms and bath, situate on Adeline street, near Fourteenth St.; lot 25x100.

$4000—A story and one-half modern house of seven rooms and bath; lot 60x115, situate on Market street, close to San Pablo avenue.

$2400—Fine Two Story Residence of six rooms and bath and 30 foot lot, situate on sunny side of street, near corner of Eighth and Center sts.; a snap.

$700—A Choice Lot 25x140, situate on sunny side of Isabella street, close to San Pablo avenue.

TERMS can be arranged on any of above properties if desired.

For Particulars Apply to

WILLIAM J. DINGEE

460-462 Eighth St.

FOR SALE!

$225—Lot 25x125, monthly payments.

$2300—Cottage, all conveniences, lot 30x132.6.

$4000—New Eastlake House, just finished on 12th st. Easy terms.

$4500—West side San Pablo avenue. Business property, lot 50x160.

$5500—Rents $60 per month. Investment 4 blocks from Postoffice.

We have the exclusive sale of some choice business and residence properties.

J. H. MACDONALD & CO.

470 Ninth St., Near Broadway, Oakland

EDUCATIONAL.

ST. JOSEPH'S ACADEMY.

Boarding and day school, conducted by the Brothers of the Christian Schools, Fifth and Jackson streets, Oakland, Cal. Rev. Brother Hugh, Director. Send for prospectus.

HEALD'S

BUSINESS COLLEGE.

33,000 graduates. Educational facilities unexcelled. Department of Electrical Engineering in Operation. Write for Catalogue to 24 Post st., San Francisco.

IF YOU WISH

To enjoy the day properly you must order your Sunday dinner from

L. C. BEEM,

New City Market,

S. E. Cor. 12th and Washington Sts.

—TELEPHONE 355.—

O. R. & N.

TO

ASTORIA AND PORTLAND

$2.50 Second Class, $5 First Class.

MEALS AND BERTHS INCLUDED.

For reservations call at 10 Montgomery St., San Francisco.

Columbia sails November 30th.

GOODALL, PERKINS & CO., Gen'l Supts.

F. F. CONNOR, General Agent

—THE—

London and Paris Cloak & Suit House

OUR LINE OF

Jackets, Capes and Tailor-Made Gowns

IS COMPLETE.

Our Paris, London and Berlin patterns for December have just been received and we must say, every one in itself is new. We are always willing to suggest any new ideas even if you do not purchase.

For FRIDAY and SATURDAY we will show these new designs in Tailor Gowns.

GOLDBERG BROTHERS, 453 Thirteenth St. Bet. Washington and Bdway.

EXHIBITORS ARE PLENTIFUL.

The Contract for the Annex Is Let by the Committee.

CONCESSIONS TO BE SOLD.

Valuable Privileges Eagerly Sought by Enterprising Speculators.

SUB-COMMITTEES AT WORK.

The Success of the Oakland Exposition Is Beyond Question.

The building committee of the executive committee of the Oakland exposition has decided that an annex to the present Tabernacle is an absolute necessity, and accordingly such an addition has been ordered. It will front on Twelfth street, where it will have a width of 100 feet and a depth of 86 feet. It will cost $1,175. The contract for its erection has been let to Caldwell and Nickerson. The price of the lumber will be deducted by the contractors from the total cost and the lumber will be used later by the contractors.

Work was commenced on the building today and the structure will be completed in a week.

The offer of Mr. and Mrs. C. F. Mills to display the paintings of Mills College at the exposition has been accepted.

The same treatment was accorded the offer of the Oakland Gas Light and Heat Company to illuminate the Tabernacle and annex free of charge.

The offer of V. S. Repass to give to the committee 25 per cent of the receipts for the privilege of a refreshment stand on the grounds near the building was accepted.

The Accounted Charities has asked for the privilege of a refreshment stand at the exposition.

The seat tickets are now ready for purchase for concerts, cake, soda water, candy, coffee, cakes, sandwiches and other concessions.

The cadet concert which the Oakland exposition band gave at the opening meeting of the Merchants' Exchange last Wednesday evening is now over, and it was generally thought the concert was appreciated.

The application of Professor Carl Sonnenschein, who will do all that could be asked in regard to the success of the exposition.

The ladies of the Ladies' society are working energetically in the matter, and are displaying a number of fancy articles on exhibition, will also arrange several interesting programmes.

The Woman's Exchange will also make a large stand. The stand will be in the main floor next week with a display by women at home and then placed on sale at the Exchange.

Meanwhile manufacturers and producers are clamoring for space in the Tabernacle.

WARM ENDORSEMENT.

Gratifying encouragement comes to the committee in charge of the exposition from San Francisco in the following resolutions which have been adopted by the Manufacturers' and Producers' Association of that place:

"Whereas, The citizens of Alameda County, of this state, are showing their patriotism and zeal in the cause of home industry; and

"Whereas, The citizens of Oakland have arranged to hold a grand exposition of the home products of Alameda county during the week commencing December 16th next, at the Tabernacle in that city; therefore be it

"Resolved, That this association extends its greetings and congratulations to the citizens of Alameda county for their zeal and energy, and be it further

"Resolved, That the Manufacturers' and Producers' Association hereby offers its earnest co-operation toward the support and success of their exposition."

It was ordered that a copy of these resolutions be sent to the secretary of the Oakland Exposition.

A copy of the exposition circular and these resolutions was ordered sent to each member of the association with a request to give the enterprise his support and to attend it if possible.

SUB-COMMITTEES.

President Nelson has appointed the following sub-committees to assist in the work of management: Publishing, E. G. Foswell, finance, Theodore Gier and M. J. Keller; exhibit, Superintendent Craigie Sharp; music, art, literary exercises and decorations, committee from the Ebell Society, Mrs. Trowbridge, chairman; tickets and admissions, John T. Bell and William Rutherford; building, George Booth and Charles S. Booth; concessions, F. W. Sears and Superintendent Sharp; machinery, Fred Becker and George A. Norton.

China painting materials, Lacroix and Royal Worcester colors, Brushes, Roman Gold Burnishers, Studies, and China for decorating all reduced. Kenney & Wells' Dissolution Sale, 1110 Broadway.

CAPTAIN CRAWFORD HERE.

The Famous Poet-Scout to Give a Lecture Tonight.

He Will Recite His Experiences in Early Days on the Frontier.

Capt. Jack Crawford, the poet scout, will lecture tonight at the Macdonough Theater. By his many thrilling adventures this gentleman is able to give a most interesting talk. The rehearsal of his exciting experiences proves most entertaining. In a graphic way he pictures life on the plains. He tells of scenes about the camp fire and the wild life of the cowboy. He has many humorous anecdotes and pathetic stories. He is an earnest and captivating speaker.

Capt. Crawford has lived on the plains, been a war correspondent, written poetry and enjoyed the society of the best families of England and America. He has no need to invent stories. They are drawn from his personal experience. The great object of his lectures is to paint life on the plains as it exists in reality. He wishes to dispel the exaggerated delusions of the dime novel. The lecture will prove most fascinating and benefical to the boys and young men. It will be appreciated by those who enjoy stories of adventure mixed with humor and pathos.

THE OAKLAND

"The Pulse of New York," with its big scenic attractions, is doing a splendid business this week at the Oakland Theater. The mechanical effects are very fine, notably the fire scene, which is one of the most realistic ever presented on the local stage. That effective finale fittingly completes a drama replete with interesting situations from beginning to end.

"THE WAR OF WEALTH."

"The War of Wealth," which comes to the Macdonough next Monday and Tuesday nights, was generally admitted to be the most pretentious and worthy production of American melodrama seen last season. It is a very big scenic production as well, indeed, it is said to be the costliest and most complete production of the kind seen in many years. Seats are now selling and crowded houses are looked for. Popular prices will rule.

A humorous scene was enacted in the Superior Court room at Jackson, Ga., recently. A negro had been charged with burglarizing a store. Col. Watkins defended him, and was about to open the case with a well-prepared oration of his innocence, when the negro quietly informed the Colonel that he desired to plead guilty. Judge Beck accordingly read the law in the case, and sentenced the negro for ten years. Dumbfounded at his long sentence, the negro rolled his eyes round and beckoned Col. Watkins to come forward, and when the lawyer reached his side, the negro gently whispered:

"Say, Mr. Watkins, kain't yer 'peal for a new trial?"—Argonaut.

Some newly married men are very bashful in paying the minister his fee. One bridegroom who was put through the service in Washington the other day hesitated a good deal over it. At last he handed the minister a $10 bill with the remark: "I wish it were more sir; I'll see that it is next time." The bride gave her new husband a queer look but said nothing, and he walked off with her utterly unconscious of the slip he had made.

Straggles—Missus, won't you give a starving man ten cents?"

Kind Lady—And you won't take this ten cents and get drunk on it if I give it to you?

Straggles—Lord bless you, mum, I couldn't git drunk on less'n a dollar'n a half.—Chicago Record.

Man—No, sir; I won't give you a single penny. I work for my money.

Tramp—Excuse me; I havn't any use for money that is secured by such means.—Detroit Free Press.

First Stranger (surprised)—Why, are you a literary man?

Second Stranger (sadly)—No. I used to think I was, though. I am the author of the book that was the rage of a season a dozen years ago.—Somerville Journal.

The Bride (on the honeymoon)—Why, you only bought one ticket, dear.

The Groom—By Jove! I never thought of myself.—Harper's Bazar.

Editor (gazing on his best picture)—That girl is a poem.

Poet (curiously)—And still you do not reject her?—Detroit Free Press.

The dispensations of providence are most mysterious sometimes. The man who throws banana peel on the sidewalk, for instance, never slips down on it himself.

Awarded
Highest Honors—World's Fair,
Gold Medal, Midwinter Fair.

DR. PRICE'S CREAM BAKING POWDER
Most Perfect Made.
To Test the Baking.

LAST WEEK
—OF OUR—
Great BARGAIN SALE
TO MAKE ROOM FOR HOLIDAY GOODS

Shrewd buyers will recognize the importance of taking advantage of

This Week's Specials in HOUSE FURNISHINGS

12½c each—Good quality, 5-4 PILLOW CASES, nicely made and good cotton.
15c each—Same quality PILLOW CASES 6-4 wide.
35c Each—6-4 SINGLE BED SHEETS, heavy sheeting, nicely made.
45c Each—8-4 BLEACHED SHEETS for three-quarter beds, first class goods, ready for use.
50c Each—9-4 HEAVY BED SHEETS, full standard goods.
55c Each—10-4 BED SHEETS, extra grade and width, well made.
NOTE—All of the above are bleached and the material would cost more than the prices quoted.

BLANKETS.

95c Pair—10-4 GOOD EASTERN WHITE BLANKETS, solidly made.
$1.85 Pair—Better grade 10-4 WHITE EASTERN BLANKETS, a large portion wool.
$2.50 Pair—Heavy 10-4 WHITE BLANKETS, a really nice article.
$4.00 Pair—11-4 Fine WHITE LAMBS' WOOL BLANKETS, California products, size 66x80 inches.
$5.00 Pair—12-4 "HOUSEHOLD" WHITE BLANKETS, our leader, extra width, value for $7.
$6.50 Pair—12-4 Superfine lambs' wool BLANKETS, extra grade and width; value for $8.
$7.50 Pair—"Exhibition" 12-4 lambs' wool BLANKETS, Australian wool, choice goods.
$9.50 Pair—13-4 Extra choice lambs' wool (gold medal) BLANKETS, the choicest texture made almost.

ODDMENTS.

6½c Yard—Bleached Cantor FLANNEL, nice grade.
18c Yard—Bleached XXX SHEETING, 8 inches wide, for double beds; worth today in the mill 22½c.
7½c Yard—Another lot yard-wide printed SILKALINES, 12½c grade.
8 1-3c Yard—The heavy grade English FLANNELETTES; will be 12½c soon.
SPECIAL SALE INGRAIN UNION ART CARPET SQUARES, new styles, and at about half actual value. Sizes 3x3 feet, 50c each; 3x5 feet, 75c each; 9x6 feet, $2.50 each; 9x7½ feet, $3.25 each; 9x9 feet, $3.75 each; 9x10½ feet, $4.25 each; 9x12 feet, $5 each; 9x13½ feet, $5.75 each.

Our New Illustrated Catalogue is now ready for distribution to our Country patrons ONLY, to whom it will be mailed free on receipt of address.

J. O'Brien & Co.
MURPHY BUILDING
Market and Jones Streets
SAN FRANCISCO

HONORS WERE EASY.

Review of the Game Between the University and Stanford.

A HUGE CROWD PRESENT.

Only Game Up-Hill Work Saved the Berkeleyans Defeat.

HOW THE SERIES STANDS.

The Palo Alto Boys Within Reach of the Silver Trophy.

Stanford.		California.
Score, 14	1891	Score: 10
" 10	1892	" 10
" 6	1893	" 6
" 6	1894	" 0
" 6	1895	" 6

Thus stands the record of intercollegiate football between California and Stanford—two victories for the cardinal and three ties. The first victory, however, does not count in the competition for the silver trophy, for it was just before the second game that the University Club, of San Francisco, offered the full-sized silver football to the team that should win the most games out of five. Four have been played and Stanford has one to her credit. If she wins next year she will keep the prize, if California wins a new series will have to be started.

Long before noon yesterday crowds began to form at the entrance to Central Park, and as soon as the gates were opened it was evident that the grand stand would be filled. From that time on until after the beginning of the game the influx was continuous. The blue and gold was largely predominant, and only at rare intervals were the cardinal rooters able to make themselves heard. After two o'clock the Stanford contingent increased, but at no time was it more than half as large as that of the U. C.

The greatest enthusiasm prevailed. The rain seemed to have no effect except to increase the ardor. They cheered everyone from Governor Budd and President Jordon to the uniformed policeman and the small boy with souvenirs to sell. But, more than anything else, they cheered the California bear. The mere mention of the abstract of the California bear will always set the students to yelling, and it is little wonder that they went wild and nearly severed their vocal cords when the object of their affections was present in the flesh.

As it was led about the field to be examined by the crowd, it seemed the very incarnation of the dogged spirit of the college. It did not want to be hauled around, and it fought every inch of the way. The animal stood up on its hind legs and resisted until it fell backward—an exhibition of the very quality that has enabled the University to turn defeats into tie games, and to come up against the cardinal with its superior prestige year after year. It was the very spirit that brought a touch-down and goal in the moment of seeming defeat on yesterday's battlefield.

As for the game itself, never was there seen a prettier exhibition of the manly art of sports. Both teams played straight football and played it well. The style of each was characteristic of the two coaches. Stanford made her gains on brilliant strategic plays and her wonderful interference. California relied more on the regulation plays and the fire and spirit of her men. In the first was seen the mind of Camp, in the second the dash and fire of Butterworth.

Early in the first half the Stanford men carried the ball across the line for a touch-down and goal. The six resulting points were well-earned and the Berkeleyans themselves could not help but admire the play that had achieved such an early advantage. As the ball was brought back for another kick-off, the California team realized that their opponents had been the first to "strike their gait," and that they must shake off their nervousness and get down to the hardest kind of work. They did it, and before the end of the half a touch-down seemed within their grasp. The ball was within five yards of Stanford's line and were determined to put it over. But the solid strength of Stanford's team, backed by an equal determination, prevented, and at the fourth down the pigskin went to them. Cochran kicked and the tie was prevented. The half ended without a change in the score.

In the second-half California made a brilliant and plucky up-hill fight that resulted in the six points on her side of the tie. Ransome and Sherman did the most running with the ball, but every man played his position to the best advantage and all deserve the credit. The score was made possible by the successful kicking of Ransome. By this means the ball was advanced to the 20-yard line, and after several losses of the ball to Stanford, which were not turned to good advantage on account of Cochran's failures to kick well, it was pushed over the line after a series of line end plays.

The features of the game were Ransome's kicking, running and tackling, Sherman's running and tackling and Cochran's tackling. Ransome was the hero of the day, but Capt "Eddie" was not far behind him in the aftermath of cheering and adulation. Cochran, though he kicked much better than was expected, did not equal Ransome, his tackling, however, prevented three separate touch-downs.

In generalship the U. C. had slightly the advantage. The brilliant management of the team was shown in securing the U. C.'s only touch-down in such a position as to insure a goal.

Nettie Laymance, leading milliner, 955 Broadway.

PERSONAL AND SOCIAL.

W. B. King and family of this city are registered at the Horton, San Diego.

Miss Frances Wilzinski of Vallejo is spending a few days in town.

Miss Annie Dorsey of Stockton is spending this week with friends in Lorin.

Mrs. H. Barbeau of Temescal is visiting friends in Vallejo.

Mr. and Mrs. M. K. Walker of Grand Island, Neb., are the guests of Rev. and Mrs. Curry in North Temescal.

Miss Mabel Barbeau is staying with friends in Napa.

Attorney Sam Bell McKee has gone to Oregon for a few days.

E. A. Sherman Jr. has gone to Sacramento on business of importance.

Mrs. J. B. Mount of this city spent last week in Sutter county, the guest of Mr. and Mrs. S. J. Stabler.

Miss Mary Waterman has returned from a visit to her brother in Humboldt county.

Miss Kate Morris has returned from a visit to Marysville.

J. C. Hampton and wife are in Los Angeles en route to this city, after their wedding trip.

William Swank has returned from a trip to Colusa county.

Mr. and Mrs. Carl White of this city have been visiting in Napa.

A. L. Farr has gone to Los Angeles, expecting to locate permanently there.

Mrs. C. T. Mills of Mills College has returned from a visit to Dr. and Mrs. B. S. Nichols of Pomona.

Mrs. M. Ormsby of this city has removed to Pomona.

Mrs. E. J. Tozer has returned from a visit to Redding.

Ben Wright came up from Fresno to spend Thanksgiving with his wife and daughter, and will remain in town several days.

Mrs. N. A. Titus of Pomona will spend the winter in Oakland.

E. Dalton of this city was in Tacoma a few days ago.

Ignatz Franck is back from a trip to Redding.

Harry B. Brown is spending a few days at Vallejo.

Ora Lyndon of Los Gatos is the guest of friends in town.

James Kendall has been visiting friends in Sacramento.

Mrs. O. B. Austin of Los Gatos is visiting her mother in Oakland.

Alfred Hughes will leave soon for a trip to England and on returning will spend some time in the Eastern States.

F. M. Smith and family of East Oakland are stopping at the Hotel Continental, Paris. They will remain there several weeks.

The Oakland Turn Verein will give a gymnastic exhibition and concert on Sunday evening next at Germania hall. There will be dancing after the performance.

The Catholic ladies of Fruitvale gave an entertainment and supper for the benefit of charity and orphans at Upper Fruitvale hall last evening.

Mrs. Alexander McBean has been confined to her home for the last three weeks with la grippe.

A musical and literary entertainment of high merit will be given at Montana hall on Seventh street, near Adeline station next Monday evening for the benefit of the Fourth Ward Improvement Club. There will be dancing at the close of the literary programme, which will be as follows: Welcome address, President Wyckliffe Matthews; male quartette, Jackson's Quartette; piano solo, Professor Stuggs; address, Rev. B. F. Huddleson; baritone solo, Hon. H. A. Melvin; contralto solo, Mrs. S. M. Martin; recitation, Miss California Childs, tenor solo, O. T. Jackson; clarionet solo, Mr. McCall; soprano solo, Mrs. Madie Whitehead, recitation, little Miss Sarah Neilson; bass solo, Louis T. Merwin; recitation, Miss Maud Day; soprano solo, Mrs. Morrow; recitation, A. F. Johnson; trio, female voices; Irish specialties, "Mishter Mike Maginnis."

Leading styles in millinery. Miss Williams, 1162 Broadway, Macdonough building.

The best and coolest glass of beer in Oakland; pool and billiard tables. The Montana, cor. 9th and Broadway.

The Press Clipping Bureau, 510 Montgomery street, San Francisco, furnishes all newspaper clippings on all subjects, business and personal.

Chapman's Wine Rooms at 464 9th st., is a cozy resort for the thirsty and tired. Mr. Chapman is assisted by the ever popular Frank Courant.

For Sale

At reduced rates. Lamps of all descriptions and styles. Oil stoves, 75 cents up. Have you seen our 50 cent lamp and heater combined? Just the thing for a sick room. H. Schellhaas, 408 Eleventh street.

Patronize H. Schellhaas,
408 11th street. Household goods.

For roasts, chops, tender steaks, sausages and choice meats, the Bay City Market, cor. 11th and Washington sts., carry the best.

SIGNS OF THE TIMES

Are that winter has set in and consequently the change in the weather has been productive of a great many colds. It would be well for every one to change their underwear accordingly and save doctor bills before it is too late.

At no time have we shown a larger variety of underwear at more popular prices than at present and no one will leave this department without satisfaction.

The Following are a Few of Our Leaders:

Natural ribbed merino vests and drawers, 3 for $1.
Ladies' ribbed union suits in Maco, 75c each.
Children's natural ribbed union suits, 50c each.
Non-shrinking Swiss wool vests in white and natural, $1 each. Pants to match.
All wool vests and drawers in white or natural, extra good quality, $1.50 each.
Non-shrinking union suits in white or natural, $1.25 each.
Oneito union suits, $1.50 and $2 each.
Ladies' all wool black tights, $1.75 and $2 a pair.
Holroyd's union suits, $3.75, $4 and $4.75 each, according to size.

—SPECIAL—

100 dozen ladies' or children's ribbed wool hose, 25c a pair.
50 dozen ladies' English cashmere hose, 50c a pair.
The Above Are Beyond Comparison.

TRADE MARK.

ABRAHAMSON BROS.
SOUTHEAST CORNER
Washington and Thirteenth Streets.
Look for Trade Mark at the Corner

MONEY TO LOAN!

ROBINSON & BOAK
956 BROADWAY.

Always FIRST
Gail Borden Eagle Brand
CONDENSED MILK
For 35 years the leading brand. It is the Best and the most economical.
A PERFECT FOOD FOR INFANTS

USE Ghirardelli's COCOA and CHOCOLATES

Carpetings!

A Large Stock of New Goods in Latest Designs at LowestPrices.

BODY BRUSSELS
VELVETS
TAPESTRY BRUSSELS
INGRAINS and
All Other Grades; also
LINOLEUMS :: MATTINGS and RUGS.

WINDOW SHADES.

R. H. CHAMBERLAIN,
416-420 TWELFTH ST.
Oakland

MERRITT HOUSE.

Mrs. Alexander Elder desires to inform her friends and the public generally that she has taken the management of the Merritt house, northwest corner Twelfth and Franklin, and will conduct it as a first-class family hotel. Special atention paid to the table. Well furnished sunny rooms; central location; rates reasonable.

Wall Paper Newest Styles.
Lowest Prices.
JAMES CAHILL & CO.,
PAINTERS,
403 TWELFTH STREET.

DISSOLUTION SALE!

THE ENTIRE STOCK MUST BE SOLD.

FOR THE NEXT 60 DAYS
—WE WILL OFFER—
Unprecedented Values!
Great Cut in Prices on
MEN'S FURNISHING GOODS.
Men's, Boy's and Children's Hats
See Our Windows. All Goods Marked in Plain Figures.

H. HERSHBERG & CO.
MEN'S FURNISHERS AND HATTERS,
S. E. Cor. Eleventh and Washington Streets

The World's Fair Tests showed no baking powder so pure or so great in leavening power as the Royal.

JUST MRS. DOUGLAS,

Lord Sholto's Wife Objects to the Use of Her Title.

HER STAGE ARRANGEMENTS.

She Will Go East After Her Engagement in San Francisco.

"RAWNCHING" WAS TOO SLOW.

The Marquis of Queensberry About to Come to America.

By Associated Press to The Tribune.

Lady Douglas, wife of Lord Sholto Douglas, youngest son of the Marquis of Queensberry, passed Thanksgiving at the residence of her mother, Mrs. Addis, on Lydia street. Her husband was partaking of his turkey in San Francisco with a party of friends from Bakersfield.

A Tribune man called on her during the day and found her having a quiet time in company with her mother. She was attired in a dark tailor-made suit. She wore four gold rings on the marriage finger and a brooch at the throat fashioned after the style of a coronet. The points of it were tipped with diamonds.

"I did not tell my mother I was coming home because I wanted to surprise her," said Lady Douglas. "She therefore did not know anything about my coming except what she saw in the papers, and she did not believe that, because she expects me to inform her about what I am about to do.

"I have gone back to the stage because I want to lead an active life. I am glad I am back again in San Francisco, there is so much life there. I did not know what to do in Los Angeles. It was so dull and besides we did not know many people.

"Yes, my husband and I have closed an engagement to appear at the Alcazar theater for two weeks beginning next Monday. I had no thought of going to the People's Palace and the manager of the People's Theater in San Francisco has no claim on me. I have signed no contract with him. He telegraphed and told me what he was willing to pay and that was all. I never told him that I had accepted his offer."

"How do you like being addressed 'Lady Douglas?'" the reporter ventured.

"I don't like it at all," replied the young woman with considerable feeling. "It is perfectly nonsensical. I am not a lady because I am Sholto's wife any more than I was before I was married. I have always been a lady. I am an American girl, and plain 'Mrs. Douglas' suits me and that is what I want to be called."

"Does not your husband wish to have you addressed as 'Lady Douglas?'" asked the reporter.

"No, he doesn't," was the answer. "He is just like me in that respect. He wants to be plain 'Mr. Douglas.' It sounds nonsensical to use 'lord' and 'lady' to us.

"We are going to Europe in about three years," she continued. "After we get through with our engagement at the Alcazar we are going East. I have written to Sholto's mother and sent her one of my pictures. I told her not to expect too much beauty in me such as perhaps she thought she should find in the wife of her son. I told her that American girls are plain. Sholto's mother has sent me a photograph of herself. She is a beautiful woman. Sholto's sister has a noble face. I have a large number of photographs of Sholto's family. I have heard from Sholto's father, the Marquis of Queensberry. I received a letter from him recently and he said he was coming out here to see us as soon as he got a traveling companion. When we go over there I don't know how they will treat me. They may look down on me. But I don't think there is anything wrong in working for a living.

"Why did Lord Sholto come here?" she inquired, repeating the reporter's question. "Oh, the family has land down near Bakersfield. It's a ranch. Sholto has been here about a year. He went on the ranch to look after it—'rawnching' as they call it."

Here Lady Douglas laughed as she used a broad English pronunciation and tone, like that of her husband in describing her business. "But he got tired of 'rawnching,' it was so stupid and lonely, and he went to Los Angeles."

"Why did not Sholto come over with you to visit your mother?" asked the reporter.

"He cared more for his bachelor friends than he did for his mother-in-law," said Lady Douglas.

Mrs. Addis, however, laughed off the thrust and said: "Sholto and I are the best of friends. He kissed me good bye at Bakersfield."

"It was this way," said Lady Douglas. "A number of Sholto's friends from Bakersfield came up yesterday to see him and he concluded to meet them. And then Sholto is going to meet Governor Budd. I could not see any use remaining around among those old bachelors, so I came over to see my mother."

Lady Douglas finally touched upon the manner in which she has been treated by the press and for a few minutes she was angry.

"I never felt so provoked in my life," she said, "as I did this morning, when accidentally in a trunk I found a piece of a paper with pictures showing what it called the 'Seven Ages of Lady Sholto Douglas.' I was represented as a little girl, barefooted, with a pail, then as a ragged urchin with a shanty and a lone goat and so on up to my present position. Is not that mean? Why do they say such mean things about people? Unless I can say something pleasant about folks I don't say anything at all. When I was living with my parents and when I was young I was as well off as I am now. Reporters are beasts."

"Quite English you know," interjected Mrs. Addis, referring to the use of the word 'beast.' "But it really is a shame. My daughter was born on Myrtle street, near Twenty-second street. The house is still there. She was born about eighteen years ago. Our home then was the finest house in that vicinity. It was large and comfortable and had twelve or fourteen rooms. I am going to have a picture of that house printed to disprove this other shameful story. We never lived in a shanty, and such reflections are horrible."

"I am not going to play in Oakland," said Lady Douglas. "They could not pay me what I want, and I will not play unless I get what I ask."

What could be nicer than a handsome framed picture for a wedding or Christmas present. It is always in view and brings to mind the giver when other presents have long since been forgotten. You can buy them for half price now at Kenney & Wells Dissolution Sale, 1110 Broadway.

LADY SHOLTO DOUGLASS.

REAL ESTATE TRANSACTIONS

DEEDS.

THURSDAY, NOVEMBER 27, 1895.

Adelaide S. Moore to H. M. Coley, S 20th st, 125 E West st, E 25 x S 100, being the E ½ lot 5, block Q, Barnes tract; gift.

Mrs. F. K. Goerke wife of G., to A. H. Blow, W Filbert st 200, N 28th st, N 50 x W 125, being lot 17, block A, Golden Gate Ind; $10.

Maria E. and C. S. Martin to James M. Haven, SW 8th and Brush W 40 x S 100, being the E 40 feet lots 15 to 18, block 96, subject to mortgage to Union Savings Bank for $3000; $10.

George Sturtevant et al. to Elizabeth Urfer and T. H. Slusser, NW corner lands of Clarke and Carpentier, and Pearl st, N 80, W 142, S 10, E 10, S 70, E 132, to beginning; $5.

Jane E. Sturtevant, executrix of the estate of J. N. Webster, to same, same; $100.

Nicholas J. and Lida Sweeney to Thomas Ward, lots 67 to 71 map of the Rose tract; $10.

Eliza D. Bartlett to Helen V. Wheeler, S 9th st, 100 E Harrison E 25 x S 75, being the N 75 feet, lot 10, block 85; $10.

Elsie S. Wheeler to Christiana M. Powell, N corner E 11th st and 11th av, NE 50 x NW 100, block 29, Clinton; $10.

C. H. Rice and J. J. White to Charles Johnson, lots 67, 68 and 75, Kimball tract, QCD; $1.

Louis C. and Emma B. Dowton to Alice A. Mott, N Oakland av 30, E Howard av, E 30 x N 100, being lot 25, and portion lot 26, Bowie property; $10.

J. L. and Helen L. Howard et al. to Edwin L. Arnest, SW Grant av 369, SE Telegraph av, SE 30 x SW 115, being portion lots 50 and 59½, Mosswood tract; $10.

William Joerndt to Josephine Petersen, S Folsom st, 101.6, E Curtis E 35 x S 100, block 9, Curtis tract; $10.

Eliza D. Bartlett to Helen V. Wheeler, lots 15, 16, 17, block D, map of sub. of block D, and portion block F, revised map Prospect Hill tract; $10.

Same to same, lots 29 to 32, block E, map of sub. of portion blocks I, A, E and F, same; $10.

Same to same, lots 1, 2, block I, Warner tract, subject to a mortgage for $4000; $10.

Same to same, lots 32, 33, block H, map of sub. revised map Prospect Hill tract; $10.

Same to same, lot 9, block C, Stone tract being a sub of lots 1 to 5, Stone sub; $10.

John H. and Dealia Walker to Carl J. F. Stolte, lots 23 and 24, block 17, map of portion block E, F, G, revised map Prospect Hill tract, subject to mortgage; $10.

HAD A HAPPY TIME.

Thanksgiving Exercises Held at the Peralta School.

In the intermediate department of the Peralta school very interesting Thanksgiving exercises were held Wednesday afternoon. At the close of the entertainment refreshments, such as pumpkin pies, apples, pop-corn, and candies were served to all. Following was the programme:

Flag salute, school; song, school; recitation, "The Reply," John Gannan; recitation, "Five Holidays," Henry White; recitation, "What Little Boys are Made of," Amie Bike; recitation, "Birds and Flowers," Amelie Hessler; song, "Prairie Child," Alice Martyn, Annie Ulrich, Lucy Cohen, Delia Schiller, Minnie Sandberg, recitation, "Mr. Tongue," John Casaurang, recitation, "A Visitor," Herbert Freuler; recitation, "A Pretty Cow," Marei Casaurang, recitation, "Jingle, Jingle," Laurence Waterman; song, "Chiming Bells," school; recitation, "The Baby Duck," Italia Carosso, recitation, "A Promise," Bertha Brause; recitation, "Charley's Opinion of Baby," Frank Towne; recitation, "Bromry's Strategem," Juanita Wood; song, "Out in Green Field," school; recitation, "Plowman's Song," Norman Green; recitation, "The Orange Tree; recitation, "Harry's Dog," Fred Sherwood; recitation, "Santa Claus' Boy," Dena Schiller; song, "Sleigh Bells," school; recitation, "Sheridan's Ride," Geo. Johnson; recitation, "If I Were a Boy," Lucy Cohen; recitation, "The Rooster," George Geary; recitation, "Grandpa's Spectacles," Bertha Wyeinger; song, "Ben Bolt," Alys Martin; recitation, "Funny Uncle Phil," dialogue, "Thanksgiving Entertainments," by twenty boys and girls, song, "Who's That Calling?" school; concert recitation, "Thanksgiving Day," by school; song, "Good Night," school.

Miss Eunice Gallagher is the teacher of the school.

Cuticura

Instantly Relieves

SKIN TORTURES

A warm bath with **Cuticura Soap**, a single application of **Cuticura** (ointment), the great skin cure, followed by mild doses of CUTICURA RESOLVENT (the new blood purifier), will afford instant relief, permit rest and sleep, and point to a speedy cure in every form of torturing disfiguring skin humours.

Sold throughout the world. British depot: NEWBERY, London. POTTER DRUG & CHEM. CORP., Boston, U.S.A.

IT IS NOT SETTLED YET.

Terminal Superintendency Is So far All Talk.

J. H. Thompson Regarded as the Most Likely Man for the Position.

Superintendent A. D. Wilder denies the published statements that the Southern Pacific Company has created the position of terminal Superintendent.

The rumor that such a position has been made and that Joseph H. Thompson has been appointed to fill it has been widely circulated. Among the lesser railroad officials the story gained credence, but by those in charge it is denied. Should such a position be created Thompson will doubtless be appointed. The duties of the office would be to manage the freight along the line, and especially between West Oakland and San Francisco. Such an official is needed, as the cars often get blocked and temporarily stop traffic. Handling as many cars as they do, the company finds it almost impossible at times to keep their tracks clear at the terminals. The officials admit the need of the position, which is one step toward its creation.

When interrogated this morning Superintendent Wilder denied point blank that the office had been created. He admitted that it was needed and intimated that it would be formed.

"Such a position has only been created by the newspapers," said he. "The press has appointed Mr. Thompson to a position which does not exist. You are working upon a supposition. The position has not as yet been formed. Whether it will or not is more than I can tell. Yes, such an official is needed. His duties would simply be to attend to the freight traffic in West Oakland and San Francisco. By the creation of such a position much delay and confusion will be avoided.

"Who will be appointed I do not know. The press will doubtless appoint Mr. Thompson. The matter is not in my control. When anything definite will be done I cannot say. Until the man is appointed I cannot say who he will be. Where his headquarters will be is also a matter of speculation."

Mr. Thompson was seen and said he had heard nothing of his appointment, though he had read something to that effect. "I wish to make no statement," he said. "I have not received the appointment and it is not for me to say anything for publication."

He gave some of the details of his career but declined to reveal his age. "I am, as the girl said, 21 in California," was the only light he would throw on that subject.

Mr. Thompson seems to be the most likely candidate for such a place. His experience and ability fit him for such a position. On several occasions he has been called upon to straighten out blockades which were stopping traffic.

During the boom of 1877, when the increased traffic clogged the lines in Los Angeles, Mr. Fillmore selected him to go south and untangle affairs. This he did so ably that the difficulty was soon overcome. On his return to Oakland he was made assistant division superintendent. This position he now holds.

Mr. Thompson began his railroad career in the employ of the Cheshire road in New Hampshire. After working up to the position of freight conductor he came West in 1875. Since that time he has been employed by the Southern Pacific Company. He is one of the most popular men in California.

$25—All New

Parlor suits, oak frame, new style, well made. Rockers all prices. Easy chairs and children's chairs. Do you want household goods? See H. Schellhaas, Eleventh street.

When Baby was sick, we gave her Castoria.
When she was a Child, she cried for Castoria.
When she became Miss, she clung to Castoria.
When she had Children, she gave them Castoria.

40c Rugs.
See them at H. Schellhaas', 11th street.

"My Cake is Dough."
Did not use Sperry's Flour.

Wanted.
Cash buyers for all kinds of household goods. Parlor and bedroom furniture at very low prices. Our aim is to reduce our immense stock in store. H. Schellhaas, 468 Eleventh street.

MEN of all AGES

Quickly, Thoroughly, Forever Cured.

Four out of five who suffer nervousness, mental worry, attacks of "the blues," are out paying the penalty of early excesses. Victims, reclaim your manhood, regain your vigor. Don't despair. Send for book with explanation and proofs. Mailed (sealed) free.

ERIE MEDICAL CO., Buffalo, N. Y.

RUSHING THE AUCTION

Eagerness to realize that $75,000 quickly is making the great H. & F. Auction the liveliest on record.

One must keep wide awake for a chance to bid on some articles, or like a flash, comes the word "SOLD!"—though the bid looks like a joke.

Anything you point out in this fine stock of JEWELRY, DIAMONDS, WATCHES, SILVERWARE, will be offered—everything offered, sold. DAILY at 10 A. M. and 2 P. M.

HAMMERSMITH & FIELD

118 SUTTER ST., SAN FRANCISCO

Don't Worry.

Worry wears out your kidneys.

DR. Hobb's Sparagus Kidney Pills

cures them.

If you have worried yourself sick, you can gain new vigor by taking Dr. Hobb's Sparagus Kidney Pills.

A few doses will relieve. A few boxes will cure. All druggists, or mailed postpaid for 50c. per box. *Write for pamphlet.*

HOBB'S MEDICINE CO., Chicago. San Francisco.

"Well, let us to the Bath." [Last Days of Pompeii]

The Secret of Beauty is **HEALTH**

The Secret of Health is **CLEANLINESS**

The Secret of **BEAUTY**, Health & Cleanliness

IS IN THE USE OF

POMPEIAN PERFUMED BATH TONIC!

Recommended by all the leading physicians for its *INVIGORATING, REFRESHING and CLEANSING QUALITIES*, for Bath purposes—*TONING* up the system—absolutely overcoming all exhaustion and fatigue, rendering the *SKIN SOFT AND WHITE* and *BEAUTIFYING THE COMPLEXION.*

IT SOFTENS AND PERFUMES THE WATER

Try it and be convinced. Manufactured and Sold by the

CALIFORNIA BATH TONIC CO
378 TWELFTH ST.
OAKLAND, CAL.

Do You Want

The Country Trade?

Of Course You Do, for

There's Money in It!

The Best Way to Obtain It Is to Advertise in.....

The Evening Mail,

THE ONLY DAILY PAPER PUBLISHED IN ALAMEDA COUNTY EAST OF OAKLAND.

IT IS READ BY THE PEOPLE OF EDEN, BROOKLYN, MURRAY AND WASHINGTON TOWNSHIPS.

TO LET THE COUNTRY CUSTOMERS KNOW WHAT YOU HAVE TO SELL THAT THEY WANT.....

The Evening Mail

IS THE BEST MEDIUM PUBLISHED IN ALAMEDA COUNTY.

For Rates Address,

H. S. TURNER & CO.,
Publishers
THE EVENING MAIL.
HAYWARD, CAL.

OF INTEREST TO SUFFERERS

Case of Mr. Henry Schrag, Proprietor Club Stables, Fourteenth and Webster Streets.

OAKLAND, Sept. 14th, 1895.

Six years ago I was taken suddenly ill with a lame back and consulted Dr. Mayer, Dr. Simond, Dr. Williams, Dr. Leo Newmark and Dr. J. W. Robertson, all of San Francisco, but their treatment did not benefit me any.

I then went to the Byron Hot Springs, remained there six weeks and still no relief.

After thus having doctored for six long years I tried, as a last resort, an electric chain invented by Dr. J. M. Wulff, and now, after having used the same since August 8th, I feel that I finally found a remedy that has so far done me that much good that I can walk straight again and attend to my business, which I have not been able to do for the last two years, and I have not the slightest doubt that by conscientiously following the doctor's instructions I will ultimately get entirely cured. The relief I have had so far is far beyond what I ever expected.

I know and feel that the doctor has done wonders for me.

Very truly,
HENRY SCHRAG.

Upon the wish of Mr. Henry Schrag we, the undersigned, testify that the above statement is in every respect the true facts.

Signed by W. G. Palmanteer, president Central Bank, P. Pumyea, livery stable, Eighth and Alice streets; Alex Hirshberg, cigar dealer, 970 Broadway; J. M. Torrey of Torrey, Whitman & Gardiner, wholesale grocers; R. W. McSorley, livery stable, Fourteenth and Webster streets; Wm. Craib, coal dealer; Edw. N. Moore, attorney-at-law; H. C. Hapkins with Torrey, Whitman & Gardiner.

Office Galindo Hotel, parlors 30 and 31. Office hours 10 to 12, 2 to 4.

LEO. FUCHS FRANK FRANZ

BROOKLYN WINE CELLAR

—DEALERS IN—

NATIVE WINES LIQUORS and BRANDIES

801-805 East Fourteenth Street,
Cor. 16th Ave., E. Oakland.

FAMILY TRADE A SPECIALTY.
ALL ORDERS PROMPTLY DELIVERED

BANKS.

—THE—

First National Bank of Oakland

Northeast corner Tenth and Broadway.

Capital Stock Paid up - $300,000

Capital stock paid up.....$300,000
G. W. McNEAR.....President
P. E. BOWLES.....Vice President
L. G. BURPEE.....Cashier

DIRECTORS: G. W. McNear, A. J. Snyder, E. W. Runyon, J. C. Martin, Norman Rideout, W. P. Jones, Wallace Everson, L. C. Morehouse, P. E. Bowles, W. H. Chickering, L. G. Burpee.

Principal Correspondents—San Francisco: First National Bank, London, Paris and American Bank, Ld., and Bank of California, New York: National Park Bank; Chicago, American Exchange National Bank.

...THE...

Oakland Bank of Savings

Cor. Broadway and 12th St.

INCORPORATED 1857.

Authorized Capital.....$1,000,000 00
Capital (paid in).....450,000 00
Reserve and contingent fund...152,521 22
Deposits July 1, 1895.....4,235,357 30
ISAAC L. REQUA.....President
W. E. MILLER.....Vice President
W. W. GARTHWAITE.....Cashier
E. C. HAGAR.....Assistant Cashier

DIRECTORS: William R. Davis, James Moffitt, Isaac L. Requa, Arthur A. Smith, E. A. Haines, George H. Collins, W. E. Miller, Henry Rogers, Horace Davis.

General banking business transacted; interest allowed on term deposits; loans on real estate and approved collateral at lowest market rates.

PRINCIPAL CORRESPONDENTS.

SAN FRANCISCO—Bank of California, Anglo-Cal. Bank Ld., Nevada Bank.
NEW YORK—Lazard Freres & Co.
CHICAGO—Continental National Bank.
LONDON—N. M. Rothschilds & Sons.

FARMERS AND MERCHANTS

SAVINGS BANK

103 Broadway, near 12th st.

Incorporated according to the laws of the State of California Nov. 10, 1892.
Interest paid on deposits.
Money loaned on real estate.

OFFICERS.

EDSON F. ADAMS.....President
C. E. PALMER.....Vice-President
JAMES C. McKEE.....Cashier

BOARD OF DIRECTORS.

R. S. Farrelly, San Leandro; A. W. Schafer, Mount Eden; Samuel Bell Mcland; H. H. Pitcher, Livermore; John Kee, Oakland, William H. Taylor, Oak-Charles Adams, Oakland; H. F. Gordon, Oakland; F. S. Osgood, Oakland; Charles E. Palmer, Oakland; W. H. Bailey, Oakland, Edson F. Adams, Oakland.

Central Bank

Broadway and Fourteenth Sts.
OAKLAND, ... CALIFORNIA

Authorized Capital - - - $1,000,000
Capital Fully Paid - - - 300,000
Surplus and Undivided Profits - 75,000

JOHN CRELLIN.....President
W. G. PALMENTEER.....Vice-President
C. R. YATES.....Cashier

BOARD OF DIRECTORS.

George C. Perkins, John Crellin, H. B. Ainsworth, J. W. Phillips, George D. Metcalf, F. K. Shattuck, Charles D. Pierce, L. C. Morehouse, W. G. Palmenteer, Thomas Crellin, W. S. Phelan.

Transacts a general banking business. Interest allowed on term deposits. Loans made on real estate and approved security. Buys and sells exchange on all the principal cities of the United States and Europe. Principal correspondents—First National Bank, San Francisco; Chase National Bank, New York, Metropolitan National Bank, Chicago; Nebraska National Bank, Omaha.

UNION NATIONAL BANK OF OAKLAND.

Location N. W. cor. of Broadway and Twelfth street.

THOMAS PRATHER.....President
HON. J. WEST MARTIN.....Vice President
CHARLES E. PALMER.....Cashier

DIRECTORS.

Hon. J. West Martin, Socrates Huff, John C. Adams, D. Henshaw Ward, Edson F. Adams, R. S. Farrelly, Thomas Prather.

Exchange—Domestic and foreign at current rates.

CORRESPONDENTS—Chemical National Bank, New York; N. M. Rothschild & Sons, London; Rothschild Freres, Paris; Die Direction de Disconto Gaselschaft, Berlin; Bank of California, First National Bank, Crocker-Woolworth National Bank, San Francisco.

Funds deposited with correspondents paid here.

Union Savings Bank

Cor. Broadway and Ninth streets.

Transacts a General SAVINGS and COMMERCIAL Business.

Capital Fully Paid, $ 300,000 00
Reserve Fund, - - - 75,000 00
Deposits Dec. 31, 1894, 3,011,355 84

BOARD OF DIRECTORS.

J. West Martin, William G. Henshaw, Thomas Prather, Thomas Crellin, R. S. Farrelly, A. A. Moore, Hiram Tubbs, S. Huff, C. E. Palmer, Herman A. Tubbs, H. W. Meek.

J. WEST MARTIN.....President
WM. G. HENSHAW.....Vice President
A. E. H. CRAMER.....Cashier

Exchange on Eastern and foreign cities. Interest allowed upon all savings deposits remaining three calendar months. No entrance fee.

Remittance from the country can be made by express, or check upon banks in San Francisco, and book will be returned.

CALIFORNIA BANK

Masonic Temple Building.
Cor. Twelfth and Washington streets, Oakland.

Capital Stock, (Fully paid up)....$100,000

JACOB GREENHOOD.....President
S. M. BABBIT.....Vice President
FRANK H. BROOKS.....Cashier

BOARD OF DIRECTORS.

Jacob Greenhood, Jno. W. Phillips, S. M. Babbitt, Victor H. Metcalf, Anson Barstow, Charles Jurgens, W. W. Whitman, C. L. Maxwell, D. Edward Collins.

Transacts a general banking business. Foreign and domestic exchange bought and sold. Correspondence solicited. Special attention paid to the execution of trusts for individuals, firms and corporations.

CORRESPONDENTS—American Exchange National Bank, New York; Sather Banking Co. and Bank of California, San Francisco.

CUT FLOWERS?

—AT—

E. MILLER'S,

Corner Ninth and Webster streets

—DEALERS IN—

FLOWERS, BULBS, SEEDS AND PLANTS

Designers and Decorators.

Country Orders Promptly Attended to

THE PIONEER FRENCH BAKERY

M. & J. LONGE, Proprietors.

N. E. Corner Tenth and Webster Streets Oakland, California.

First quality French bread delivered to all parts of Oakland, Berkeley and Alameda. Loaves made to order for camping parties. French rolls made to order.

RAILROADS.

Southern Pacific Company

Trains Are Due to Arrive and Leave

—AT—

SIXTEENTH STREET STATION.

Leave	From November 20, 1895.	Arrive
7:30 a	Atlantic express, Ogden and East	8:04 p
7:38 a	Benicia, Vacaville, Rumsey, Sacramento and Redding via Davis	6:20 p
8:04 a	Martinez, San Ramon, Napa, Calistoga and Santa Rosa	5:45 p
9:37 a	Los Angeles express, Raymond (for Yosemite), Santa Barbara and Los Angeles	4:09 p
9:37 a	Martinez and Stockton	10:14 a
2:01 p	Port Costa and way stations	*7:14 p
4:06 p	New Orleans express, Fresno, Bakersfield, Santa Barbara, Los Angeles, Deming, El Paso, New Orleans and East	10:04 a
4:06 p	Santa Fe route, Atlantic express for Mojave and East	10:04 a
4:34 p	Martinez, San Ramon, Vallejo, Napa, Calistoga, El Verano and Santa Rosa	8:45 a
4:38 p	Benicia, Vacaville, Woodland, Knight's Landing, Marysville, Oroville and Sacramento	10:14 a
6:36 p	European mail, Ogden and East	9:12 a
7:36 p	**Vallejo	*7:14 p
7:36 p	Oregon express, Sacramento, Marysville, Redding, Portland, Puget Sound and East	10:14 a
10:37 p	Sunset Limited, Fresno, Los Angeles, El Paso, New Orleans and East	12:10 p

NILES ROUTE,
First Street Near Broadway.

Leave	From November 20, 1895.	Arrive
9:00 a	Niles, San Jose, Stockton, Ione, Sacramento, Marysville, Red Bluff and ***Oroville	3:37 p
9:00 a	***Peters and Milton	***6:41 p
1:40 p	Niles, San Jose and Livermore	8:07 a
5:12 p	Niles, San Jose, Livermore and Stockton	8:41 p
6:43 p	Haywards, Niles and San Jose	7:07 a

SAN LEANDRO AND HAYWARD,
Seventh Street Near Broadway.

Leave	From November 20, 1895.	Arrive
7:00 a	To Melrose, Seminary Park, Fruitvale, Elmhurst, San Leandro and Haywards.	9:33 a
9:30 a		11:03 a
10:30 a		1:03 p
12:30 p		4:03 p
3:30 p		6:03 p
4:30 p		6:03 p
5:30 p		8:03 p
7:30 p		10:03 p
9:30 p		11:18 p
11:51 p ‖		6:33 a

SANTA CRUZ DIVISION.
Fourteenth and Franklin Streets.
Narrow Gauge.

Leave	From November 20, 1895.	Arrive
8:15 a	Newark, Centerville, San Jose, Felton, Boulder Creek, San Cruz and way stations; ****also Gilroy, Tres Pinos, Watsonville, Pacific Grove, San Luis Obispo, Guadalupe and way stations	5:44 p
2:15 p	***Newark, Centerville, San Jose, New Almaden, Felton, Boulder Creek, Santa Cruz and principal way stations	***11:14 a
4:14 p	Newark, San Jose and Los Gatos	9:44 a
11:45 p	*Hunters' excursion, San Jose and way stations	**7:20 p

A for morning. P for afternoon.
* Saturdays only.
** Sundays only. *** Sundays excepted.
**** Connects at College Park with Coast division train.
‖ Tuesdays and Saturdays.
| Sundays and Thursdays.
‖| Monday, Thursday and Saturday nights only.

The PEOPLES' EXPRESS COMPANY, the only transfer who will call for and check baggage from hotels and residences. Office, 412-418 Ninth street. Tel. 326.

Local and through tickets sold and information given by

J. H. WRIGHT, Agent 16th st. station.
M. M. DE CORA, agent 7th and Bdwy.
RICHARD GRAY, Gen. Traf. Manager.
T. H. GOODMAN, Gen. Pass. Agent.

CALIFORNIA RAILWAY

—TO—

Mills College and Laundry Farm.

WEEK DAY TRAIN.

Leave Fruit Vale.	Arrive Fruit Vale.
8:55 A. M.	8:15 A. M.
10:55 A. M.	10:45 A. M.
1:55 P. M.	1:45 P. M.
5:50 P. M.	4:30 P. M.

SUNDAY TRAINS.

8:25 A. M.	9:15 A. M.
10:25 A. M.	10:15 A. M.
12:25 P. M.	12:15 P. M.
1:55 P. M.	1:45 P. M.
4:55 P. M.	4:45 P. M.

Passengers from Oakland should take trains leaving Broadway twenty minutes in advance of leaving time as shown from Fruit Vale.

Round trips Oakland to Mills College, Laundry Farm, 25c.

W. M. RANIC, Traffic Manager.
1003½ Broadway, Oakland.

KEEP IN MIND

—THE—

Sunset Limited

FOR THE SEASON OF 1895-96

WILL RUN

SEMI-WEEKLY

BETWEEN

San Francisco, Los Angeles and New Orleans,

OVER THE GREAT

SUNSET * ROUTE

LEAVING SAN FRANCISCO

Tuesdays and Saturdays

FROM TUESDAY, NOVEMBER 6, 1895.

The most complete, modern elegantly equipped and perfectly arranged, Vestibuled Transcontinental Train in America. New equipment, especially designed and built for this service. Nothing spared to assure PERFECT COMFORT and the highest degree of ENTERTAINMENT obtainable WHILE TRAVELING.

Direct connections in New Orleans for all Eastern points. Quick time. Only one change.

MIGNOLA BROS.

Saw Filing and Tool Grinding

511 ELEVENTH ST.,

Bet. Washington and Clay, - Oakland, Cal

Cutlery Ground and Polished.

Butchers' and Carpenters' Saws Filed

First-Class Workmanship Guaranteed

BUTCHERS' TOOLS FOR SALE.

BOHAN!

Has Removed His Blacksmith Shop

—TO—

269 TWELFTH ST.

TELEPHONE 45-5 RINGS.

First-Class Workmanship.

L. DRESCO & CO.

FOREIGN AND NATIVE

WINES & LIQUORS

1078 Broadway, cor. 12th St.

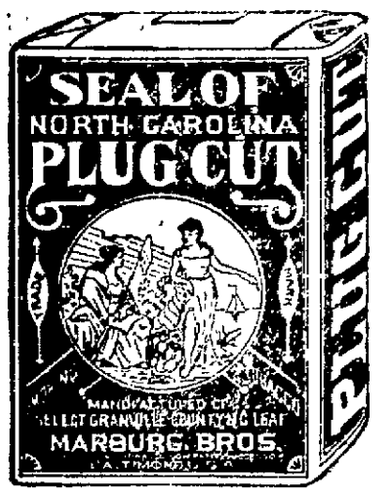

THE BEST PIPE TOBACCO.

LITERARY NOTES.

In harmony with the season the December number of Godey's is devoted to Christmas. There is a "Christmas Day in a Japanese Go Down," by St. John Brannhall; "A Visit From Santa Claus," by H. W. Phillips; "Christmas Past and Present," by Nora Archibald Smith; "Dick Leggett's Wife's Children's Christmas," by Southworth Shedley," and a host more in the same strain. The illustrations this month are of unusual excellence and altogether the production is a marvellous one for ten cents.

Jerome K. Jerome's 'Idler' for December is in touch with the season. It contains a wonderful variety of the most readable matter possible, among the more notable contributions being "Professor Van Wagner's Eye," by W. L. Alden, "Clement Scott at Home," by M. A. Belloc, "Round the World in a Hurry," by Morley Roberts, and "The World, the Flesh and the Devil," by J. F. Nesbit. In the Idlers Club the question of "Who is the greatest living actress and why?" is discussed by Joseph Knight, J. F. Nesbit, Clement Scott, W. Davenport Adams, Alfred E. T. Watson, R. J. Slade, Reginald Geard and Addison Bright. The whole magazine is worth perusal from beginning to end. (International News Co., 83 Duane street, New York.)

The Pall Mall Magazine has set a pace with its Christmas number that the other monthlies will find hard to follow. It is without flattery one of the most magnificent magazines ever put on the market and the wonder is that so much good matter could have been crowded between two covers. The pictorial work is superb and art lovers will find much of interest in the many beautiful illustrations that accompany the well-written articles. A feature of the production is a description of Santa Barbara, which is dedicated "An American Nice." It is by Edwards Roberts and he has glowingly painted one of the most picturesque spots on the Pacific coast. The accompanying illustrations are of a wide range and completely cover the scenes in the old mission town. "Monte Carlo" is graphically depicted on paper by John J. Waller, and other notable contributions are by Arthur Sherman, Lord Ernest Hamilton, the Duchess of Cleveland, Alma Tadema, Martin Davies, T. Pere Keicher and Zangwill. William Walton's article, "Shelley Up to Date," has given one of the most interesting features of the number. (International News Co., 83 Duane S., New York.)

The strand magazine, as the editors insist, as "The Pall Mall Magazine" and judging by its last issue it has a good claim to the title. A Bishop's selection of short stories and sketches has been made and these are illustrated. Interviews with Admiral Markham by William C. Lane and "In Portraits of Celebrities Just from Times of Theodore Roosevelt" by the chaplain, Rev. [illegible] of the Bishop of Worcester, [illegible] Sir Vernon Harcourt and Miss Maude Millett, Lord Mayor's shows, past and present, and "Cure Treatment" at the homes of Royalties. (Union Local News Co., 83 Duane street, New York.)

Bret Harte's "Through California With Kit" breathes the perfume of the sunshine and mountains and the fertile plains of the Pacific coast and all he writes, and the reader unconsciously feels more of a devotee to the western country after a perusal of his works. Despite his long absence from the State, he is still in touch with the way nature has painted it, and he has secured a seer's gift of expression, even in the great array of frontier writers that have come to the fore since he first set in type. His Hawley works are as clearly cut and as correct and true as his earlier efforts, and "In a Hollow of the Hills," which has just been issued, he tells a most graphic story of life in the mining camps of early days. There is a stage robbery told with a realism that is in his best style, and the quaint characters he injects into his scenes of camp life have a charm to everyone interested in the adventures of the Argonauts. (Houghton, Mifflin & Co., Boston, cloth, $1.25.)

Mrs. Campbell Praed's story of Australian life is recited in the career of Mrs. Tregask so does much to open up a hitherto little worked field of fiction. There have been literary crazes which have involved Africa and India, but as yet the land of the Southern Cross has received but little attention at the hands of the novel writers. Mrs. Campbell-Praed shows in her book that the channel she has entered is one prolific with adventure and romance. She tells a story in an inimitable way, and the novelty of her theme should insure a ready sale. (Appleton's Town and Country Library, 50 cents.)

The Christmas number of the Young Ladies' Journal will be "a joy forever" to those interested in the parlor and boudoir. It is issued in three separate parts, the Christmas supplement proper consisting of a magnificent series of colored plates on colors and fashions. It was printed in Paris and has the get-up and snap of that great metropolis. Some master-pieces of dress are shown, the colored drawings of designs for costumes being of the highest order. There are some revelations in style, and the work will be in great demand among those who like to dress well. In addition to this marvel of enterprise there is an amusement supplement, reading matter galore, Christmas stories, and, in fact, everything in that line that the heart could wish for. (International News Co., 83 Duane street, New York.)

For many years the Christmas number of Scribner's has been noted for the rare beauty of its illustrated articles and the excellence of its literary matter. There is, if possible, even a greater advancement this season, for the December number just to hand is a most enjoyable production. Lauren's Alma-Tadema is the subject for a charming article by Cosmo Monkhouse, and a number of the artist's best works are reproduced in excellent style. Captain C. J. Mellus of the Bombay Infantry writes of "Wild Beasts as they Live," and the article is happily accompanied with reproductions of the etchings of Evert Van Muyden. Professor Charles Edwin Markham of Oakland has a notable poem entitled "The Joy of the Hills," and in "The Kinetoscope of Time," by Brander Matthews a brilliant idea is worked out with novel letter-press effects.

I. Zangwill is universally acknowledged as one of the cleverest fiction weavers of the day. His success has all been obtained within the last few years and at the rate he is going he will be one of the few men made wealthy by literature during the century. Although a contributor to a score of magazines he finds time to turn out novels of high grade, as, for instance, his well-known story of "The Master," "The King of Schnorrers," etc. In his "Big Bow Mystery" he has done another good piece of work, despite the fact that as he himself admits, it was written in a fortnight, and under the most discouraging circumstances. There is little trace of hurry, though, in the book, for it contains a cleverly conceived plot worked out by a master hand through a network of seemingly impossible situations. It is certain of a large sale. (Rand, McNally & Co., Chicago, 50 cents.)

The Lippincott Company is careful not to offend its patrons by allowing a bad book to get on the market through its medium. One can therefore always rely on getting something worth reading when it comes from the house in question, and this is attested to by the latest issue, which is a novel by Miss Lovett Cameron, entitled "A Bad Lot." For years of English society, and although the subject seems to have been overdone of late, there is a connexion of interest throughout that makes the book highly readable. The domestic life of an English gentleman's family is faithfully portrayed and the reader will find the task a most pleasant one. (Lippincott's, Philadelphia, 50 cents.)

Marie Corelli's latest romance, "The Sorrows of Satan, or the Strange Experience of one Geoffrey Tempest, Millionaire," is indeed a wonderful book. It tells of the incarnation of the devil in human form and in modern society, and the strong soul of the author speaks out in unmistakable terms. There is a plot and a good one, but one almost forgets it in admiration of the beautiful passages of language that are encountered on almost every page. From the very introduction to the closing scenes the book has weird fascination, for it holds up so truly to life the horrors and vices of the day that one shudders at the surroundings painted so vividly that they are at last properly realized. The wailings of the incarnated Satan are almost pitiful, one of the many thrilling passages being where he tells "that there is no possible joy in evil. It is the despair and the discord of the universe, it is man's creation, my torment, God's sorrow." (J. B. Lippincott & Co., Philadelphia, cloth, $1.50.)

Elizabeth Phipps Train, "A Social Highwayman" is well described in its title. The central figure of the story is an individual who lives elaborately by robbing his friends, and the various peculiar circumstances connected with his thefts have served as the material for putting the work together. He has as a servant an individual whom he once befriended, and who is always at his beck and call, and the various offenses are so arranged that whenever there is a possibility for the guilt to fall it mantles the pigeon rather than the operator. There is an infatuation about the story that compels whoever starts to read to the end, and it is a favorite with all who have seen it. (J. B. Lippincott & Co., Philadelphia, 75 cents.)

A pretty romance is "The Grey Lady" by Henry Seton Merriman. It is an every-day history of real life and there is no attempt at sensationalism in any of its chapters. On the contrary it is content to rely on a simple tale told in good English of people one meets every day. The scenes are shifted often enough to prevent monotony, and the chivalry and love that throw colored lights on the various characters are happily arranged. It is a good holiday book. (MacMillan & Co., New York, cloth, $1.25.)

A historical romance dealing with some little known episodes in the life of Napoleon is to be published immediately in D. Appleton & Co.'s popular Zigzag Series. The title is Courtship to Command and the author of M. J. Blake.

"The One Who Looked On" is the title of the new novel by Miss F. F. Montresor, author of "Into the Highways and Hedges," which is to be published by Messrs. D. Appleton & Co. in a specially dainty binding. The story is said to be one of singular charm and delicacy.

In Mr. Hall Caine's early journalistic days, long before he became known to the public as an author, he wrote certain stories and sketches in newspapers. One of these, written for his own paper—a paper published in Liverpool—and only intended to fill up a gap between a serial by Zola and a serial by Ouida, has been the subject of comment in American newspapers since Mr. Caine's arrival on this continent. The story has never been published by its author in England, first, because it was felt to be an early, hasty and immature work, at least because it was used as a quarry out of which Mr. Caine took his material for a subsequent and now famous book, "The Deemster."

When the Baby is Cutting Teeth

Be sure and use the old and well-tried remedy, Mrs. Winslow's Soothing Syrup, for children teething. It soothes the child, softens the gums, allays all pain, cures wind colic and is the best remedy for diarrhœa. Twenty-five cents a bottle.

In cases of weak and lame back, back ache, rheumatism, will find relief by wearing one of Carter's Smart Weed and Belladonna Backache Plasters. Price 25 cents. Try them.

Dental bills are less when you buy meat at the Day City Market.

THEO. GIER, 315 Washington street for Sauterne, Riesling, Hock, Cabinet Burgundy and Zinfandel, product of the Ruby Hill Vineyard Co. (John Crellin & Sons), Livermore Valley has the highest standing in the market. Awarded gold medal at World's Fair, Chicago, and Mid-Winter Fair, San Francisco.

Drop into the F. C., 999 Washington street, for Pepper, Monogram and Cutter whiskies, wines, liquors and cigars. J. D. Morest, proprietor.

A. W. Pattani & Co., architects and builders, have removed to 478 Tenth street, where they have fitted up a handsome office.

J.B. Lewis Co. SHOES

$4.00
$3.00
$2.50

These shoes fit to perfection and wear as only the best of leather can. They're shapely, pliant—the most comfortable of footwear. They always manage to let in air and keep out water.

Surely Your Dealer Sells Them.

CORBETT

SAYS:

I USE Johann Hoff's Malt Extract constantly with my meals, and find it very beneficial as an aid to digestion.

Sincerely yours, Jas. J. Corbett

Ask for the Genuine JOHANN HOFF'S Malt Extract

All Others are Worthless Imitations.

ELECTRIC SUPPLIES CO.

1351 BROADWAY. TELEPHONE 1006.

Carry the Largest Assortment of Electrical Supplies IN THE CITY.

All work at San Francisco Prices and fully warranted. Telephone and Mail Orders receive prompt attention.

California Industrial Works

619 and 621 BROADWAY, OAKLAND

FINE MACHINERY A SPECIALTY

Gas Engines, Paste Machines, Presses, Pumps, Dies, Moulds and Models made to order. Experimental Work. Inventions Perfected.

TYPE CASTING MACHINES. Lineotype Machines Repaired.

General Job Work and Repairing Done.

EXCELSIOR RUBBER STAMPS

A Name	25c
A Billhead	$2.00
A Business Card	1.25
A Line Stamp to save time	20c
A Dater (with rubber font)	$1.25
Pencil Stamps	25c

MAIL ORDERS FILLED. MADE IN OAKLAND.

J. K. MILLER, 922 Broadway.

FURNITURE! Houses Bought as They Stand. Highest Prices! Send Postal and we'll Call. CENTRAL FURNITURE CO., 470 Eighth Street

INSURANCE! FIRE! LIFE! ACCIDENT! FLAMES! DEATH! BICYCLES. SEE FRED A. CAMPBELL, 476 10th St. Notary, Agent Alliance Assurance, Traveller's Life and Accident.

—THE—

STANDARD MEAT AND PRODUCE CO.

Has Purchased the Standard Meat Co's Business At 478 Eleventh street,

Which will be connected with the Fruit and Produce business of

W. A. ROUSE & CO.

Best Meats at Rock Bottom Prices, Promptly Delivered.

COME IN AND SEE US.

NO MIDDLEMAN'S PROFITS

Smyrna Packed Figs—85c a Box

Loose Figs, Dried Pears, Dried Peaches, Dried Nectarines — 5c pound up

WE GROW, PACK AND SHIP OUR OWN FRUIT.

Fresno Fruit and Produce Co., BROADWAY, Bet. Fifth and Sixth Sts

CABINETS PER DOZ., Franklin & McClelland, 565 12th ST. $1.75

CARL DUNDER 5¢ CIGAR ALL HAVANA FILLER. ALEX HIRSHBERG, AGT. 970 BROADWAY.

HAMELIN & THIBAULT Carriage Makers and Horseshoers 658 BROADWAY, BET. 2D AND 3D STS.

Carriage Painting Neatly Done. Milk and Grocery Wagon for Sale. Carriage and Buggy Work. Express and Thorough-Brace Wagons. Track and Road Sulkies of all Kinds Made to Order.

Jobbing Done With Neatness and Dispatch. All Work Warranted

ACME TAMALES They are the best; sauce the finest; olives the largest; corn the purest; chicken the whitest. Delivered to all parts of the city day or night. Factory and Parlor 219 SAN PABLO AVENUE

LADIES! Why have those annoying hairs on your face, neck or arms when they can be removed, root and branch forever, after the first treatment. You can treat yourself at home. For Particulars see MRS. GOSS and PATTEN, 1116 Broadway

Bargains ★ in ★ Millinery

FINE BLACK QUILLS, 5 CENTS.

25c: Paradise Aigrettes, Mercury Wings (all colors), Fine Coque Feathers, Beautiful Jet Aigrettes, Shaded Roses, Pretty Birds (endless variety), Satin Ribbon (5 in. wide—all silk)

50c: Shaded Roses (extra fine), Birds (still better), Jet Aigrettes, Feather Bonnet Aigrettes, Fine Felt Hats (stylish shapes), Best Flats in Oakland

ALL OUR GOODS ARE NEW. See Our Window Display.

LEM WILLIAMS,

WASHINGTON STREET 1003 WASHINGTON STREET

ADVERTISEMENTS.

SPECIAL SALE —OF— JACKETS

HANDSOME BOUCLE, worth $10, For $6.50.

HANDSOME BOUCLE, worth $12, For $7.50.

Our $10 JACKET is a Perfect Gem.

Full Assortment of CAPES In Cloth and Furs.

PALACE CLOAK CO. G. MOSBACHER, 1009-1011 Washington St.

W. H. PARRISH Successor to Tate & Parrish.

Truck and Expressman,

STAND AND OFFICE: 842 BROADWAY, - OAKLAND

I am prepared to move Heavy Granite, all kinds of merchandise and make a specialty of moving Safes.

All orders promptly attended to at lowest rates. Telephone 564.

RESIDENCE.....1535 WEBSTER ST.

ADJUDICATION OF INSOLVENCY.

IN THE SUPERIOR COURT OF THE County of Alameda, State of California.

In the matter of William R. Cole, an insolvent debtor.

Order of adjudication of insolvency.

William R. Cole having filed in this court his petition, schedule and inventory in insolvency from which it appears that he is an insolvent debtor, the said William R. Cole is hereby declared to be insolvent. It is hereby ordered that the sheriff of the County of Alameda be, and he is hereby directed to take possession of all the estate, real and personal, of said William R. Cole, insolvent debtor, whatsoever and wheresoever situate, except such as may be by law exempt from execution, and of all his deeds, vouchers, books of account and papers, and to keep the same safely until the appointment of an assignee of his estate. All persons having the same or any part thereof in his or their possession are hereby directed to deliver said property to said sheriff. And all persons are hereby forbidden to pay any debts to said insolvent, or to deliver any property belonging to such insolvent to him or to any person, firm, corporation or association for his use, and the said debtor is hereby forbidden to transfer or deliver any property until the further order of this Court, except as herein ordered.

It is further ordered that all the creditors of said debtor whose claims shall have been filed with the Clerk of said Court at least two days prior to the date next hereinafter named, be and appear before the Hon. W. E. Greene, Judge of the Superior Court of the County of Alameda, in open court at the Court room of said Court, in the City of Oakland, County of Alameda, on the 29th day of November, 1895, at 10 o'clock A. M. of that day, to prove their debts and choose an assignee of the estate of said debtor.

It is further ordered that this order be published in the Oakland Tribune, a daily newspaper of general circulation, published in the County of Alameda, as often as the said newspaper is published before the day set for the meeting of creditors.

And it is further ordered that in the meantime all proceedings against said insolvent be stayed.

Dated, November 20th, A. D. 1895.

Endorsed: Filed: November 2, 1895.

FRANK C. JORDAN, County Clerk.

By D. A. Sinclair, Deputy Clerk.

W. E. GREENE, Judge of the Superior Court.

Jacobs & Wolfe, attorneys for insolvent, 212 Sansome street, San Francisco.

Notice of Hearing of Application for Dissolution.

IN THE SUPERIOR COURT OF THE County of Alameda, State of California.

In the matter of the application of the Piedmont Spring Water and Power Company, a corporation, for dissolution.

Notice is hereby given that the Piedmont Spring Water and Power Company, a corporation formed under the laws of the State of California, has presented to the Superior Court of the County of Alameda, State of California, an application praying to be dissolved, and that Monday, the 23d day of December, 1895, at the hour of 10 o'clock A. M. of that day, or as soon thereafter as counsel can be heard, and the Court room of the Superior Court of said County of Alameda, Department No. 2, thereof, in the Court House in the City of Oakland, in said County of Alameda, are appointed as the time and place at which said application will be heard.

In witness whereof, I have hereunto set my hand and affixed the seal of the Superior Court this 21st day of November, 1895.

(Seal). FRANK C. JORDAN, Clerk.

By J. Cal Ewing, Deputy Clerk.

E. J. McCutchen, attorney for petitioner.

PROBATE NOTICE.

IN THE SUPERIOR COURT OF THE County of Alameda, State of California.

In the matter of the estate of Erasmus Darwin Keyes, deceased.

Notice of time set for proving will, etc.

Notice is hereby given that a petition for the probate of the will of Erasmus Darwin Keyes, deceased, and four codicils thereto, and for the issuance to Winfield Scott Keyes, Edward L. Keyes and Alexander D. Keyes of letters testamentary thereon has been filed in this Court and that Monday, the 2d day of December, A. D. 1895, at 10 o'clock A. M. of said day, at the Court room of Department No. 4 of said Court, at the Court House in the City of Oakland, in said County of Alameda, has been set for the hearing of said petition and proving said will and codicils, when and where any person interested may appear and contest the same.

Dated, November 14, 1895.

FRANK C. JORDAN, Clerk.

By F. D. Adams, Deputy Clerk.

A. H. Loughborough, attorney for petitioners.

NOTICE TO CREDITORS.

ESTATE OF JACOB RIEGELHUTH, deceased.

Notice is hereby given by the undersigned, executor of the last will of Jacob Riegelhuth, deceased, to the creditors of and all persons having claims against the said deceased, to exhibit them with the necessary vouchers within four months after the first publication of this notice to the said executor at the Pacific Avenue House on Pacific avenue near first station of Narrow Gauge railroad, Alameda, Alameda county, California, which said house the undersigned selects as his place of business in all matters connected with said estate of Jacob Riegelhuth, deceased.

GEORGE RUGE, Executor of the last will of Jacob Riegelhuth, deceased.

Dated, Oakland, October 30, 1895.

DISSOLUTION OF COPARTNERSHIP.

NOTICE IS HEREBY GIVEN THAT the co-partnership heretofore and down to date existing between Moritz Rosenberg and Abraham J. Jonas under the firm name of Angevine, Gradman, Jonas & Company, has been dissolved by mutual consent. Abraham J. Jonas will continue the business of said co-partnership, collect all bills and pay all debts and liabilities.

Dated, November 20, 1895.

A. J. JONAS, M. ROSENBERG.

LEGAL.

NOTICE.

State and County Taxes for the Year 1895.

STATE AND COUNTY TAXES FOR the year 1895.

To all tax payers in the County of Alameda, State of California.

Notice is hereby given that the undersigned, tax collector of the County of Alameda, State of California, is in receipt of the assessment book of said County of Alameda, and that in accordance with the provisions of Section 3746 of the Political Code of the State of California.

Notice is herby given that the assessment book for State and County taxes for the year 1895 on all property within the County of Alameda, has been received by me, and that the taxes as shown by said assessment book are now due and payable at my office in the Court House of said County of Alameda, in the City of Oakland, County of Alameda, State of California, every day (except legal holidays) during office hours, after the first Monday in October, 1895, and as follows:

The taxes on all personal property secured by real property, and one-half of the taxes on all real property in the said County of Alameda, will be due and payable on the

First Monday in October, in the Year 1895,

At my office in the Court House of said Alameda County, situated in the City of Oakland, in said county, every day (not a legal holiday) during office hours as fixed by law, and will be delinquent on the

Last Monday in November, 1895,

At 8 o'clock P. M. of said day and that unless paid prior thereto, fifteen per cent will be added to the amount thereof, and that if said one-half be not paid before the last Monday in April, 1896, five per cent will be added thereto.

And notice is further given that the remaining one-half of the taxes on all real property in said Alameda county for the year 1895, will be payable to the undersigned, tax collector of said Alameda county, as aforesaid, at the office of the tax collector, as aforesaid, on and after the first Monday in January, 1896, and will be delinquent on the

Last Monday in April, 1896,

At 8 o'clock P. M. of said day and that unless paid prior thereto, five per cent will be added to the amount thereof.

Notice is hereby further given that all taxes may be paid at the time the first installment, as herein provided is due and payable.

And notice is hereby further given that in accordance with said Section 3746 of the Political Code of the State of California, and after the first Monday in October, 1895, all the taxes whether first or second installment, before delinquency thereof, or if delinquent, together with the percentage added thereto as is above set forth, may be paid to me at my office, as aforesaid, at any time during business hours as aforesaid, and after said

First Monday in October, 1895,

And upon such full payment being made, full receipts for the taxes both first and second installments will be given in accordance with law.

Dated at Oakland, California, this 12th day of October, 1895.

JAMES B. BARBER, Tax collector of the County of Alameda, State of California.

COMMISSIONER'S SALE.

MARY RYAN, Plaintiff, vs. H. F. LAUMEISTER, ET AL, Defendants. No. 11,097

Under and by virtue of an order of sale and decree of foreclosure and sale issued out of the Superior Court of the County of Alameda, of the State of California, on the 12th day of November, A. D. 1895, in the above entitled action, wherein Mary Ryan, the above named plaintiff, obtained a judgment and decree of foreclosure and sale against H. F. Laumeister and Mary E. Laumeister, his wife, J. C. Holloway, B. F. Stromberg, sometimes known as Bernard F. Stromberg, and Lizzie Stromberg, his wife, sometimes called Lizzi Stromberg, defendants, on the 11th day of November, A. D. 1895, for the sum of twelve hundred dollars, in United States gold coin, besides interest, costs and counsel fees, which said decree was, on the 12th day of November, A. D. 1895, recorded in Judgment Book 20, of said Court at page 23, I am commanded to sell all that certain piece or parcel of land situate in the Township of Oakland, County of Alameda, State of California, bounded and described as follows, to wit:

Commencing at a point on the northerly line of Wallace avenue or Forty-fifth street, distant thereon seven hundred and thirteen and 24-100 (713.24) feet easterly from the easterly line of San Pablo avenue and running thence easterly along the said line of Wallace avenue or forty-fifth street forty (40) feet; thence at right angles northerly one hundred and fifty-one and 57-100 (151.57) feet; thence at right angles westerly forty (40) feet; thence at right angles southerly one hundred and fifty-one 57-100 (151.57) feet to the place of commencement.

Being further described as the west forty (40) feet of lot number 20 of the Coggeshall tract, as the same is delineated on a certain map entitled "Map of Coggeshall Tract East of San Pablo avenue, subdivided Oakland, June, 1886," filed in the office of the Recorder of the County of Alameda, June 15th, 1896, together with the improvements thereon.

Public notice is hereby given that on

Saturday, the 7th Day of December, A. D. 1895,

At 10 o'clock A. M. of that day, in front of the Court House door of the County of Alameda, I will, in obedience to said order of sale and decree of foreclosure and sale, sell the above described property, or so much thereof as may be necessary to raise sufficient money to satisfy said judgment, with interest and costs, etc., to the highest and best bidder, for gold coin of the United States.

Oakland, November 14, 1895.

W. S. HARLOW, A commissioner appointed by said Superior Court.

E. A. Holman, atty for plaintiff.

PROBATE NOTICE.

IN THE SUPERIOR COURT OF THE County of Alameda, State of California.

In the matter of the estate of Jefferson Maury, deceased.

Notice of time set for proving will, etc.

Notice is hereby given that a petition for the probate of the will of Jefferson Maury, deceased, and for the issuance to Adelaide C. Maury of letters testamentary thereon has been filed in this Court, and that Monday, the 9th day of December, A. D. 1895, at 10 o'clock A. M. of said day, at the Court Room of Department No. 4, of said Court, at the Court House in the City of Oakland, in said County of Alameda, has been set for the hearing of said petition and proving said will, when and where any person interested may appear and contest the same.

Dated, November 26, 1895.

FRANK C. JORDAN, Clerk.

By F. D. Adams, Deputy Clerk.

Page & Eells, attorneys for petitioner, San Francisco, California.

PROBATE NOTICE.

IN THE SUPERIOR COURT OF THE County of Alameda, State of California.

In the matter of the estate of John H. Thomas, deceased.

Notice of time set for proving will, etc.

Notice is hereby given that a petition for the probate of the will of John H. Thomas, deceased, and for the issuance to Catherine Thomas of letters testamentary thereon has been filed in this court, and that Monday, the 25th day of November, A. D. 1895, at 10 o'clock A. M. of said day at the court room of Department No. 4 of said court, at the Court House in the City of Oakland, in said County of Alameda, has been set for the hearing of said petition and proving said will, when and where any persons interested may appear and contest the same.

Dated November 7th, 1895.

FRANK C. JORDAN, Clerk.

By F. D. Adams, Deputy Clerk.

TOYS! TOYS!

Come little out of your way this 'Xmas, for the money you can save. We have the Stock. We charge the small prices. We don't make you pay for two Big Rents, for our rent is Little.

THREE PRIZES FOR THE LITTLE ONES

TO BE AWARDED THROUGH TICKETS GIVEN WITH EVERY PURCHASE.

1 LARGE DOLL—A Dream in Pink and Gold.

1 BICYCLE—Big Enough for 12-year Old

1 TRICYCLE—Velvet Seat; very Pretty

Make our place your Headquarters for 'Xmas—You will save money and get more.

BUYERS' BENEFIT BAZAAR

1239 NEW BROADWAY,

CARL GRONENBERG, Prop. Between 14th and 16th Sts.

FRATERNAL NEWS

Anniversary Celebration of the Order of B'nai B'rith.

ITS HISTORY AND OBJECTS.

Prosperity Reigns Unchecked in the Leading Lodges.

HOW THE WEEK HAS PASSED.

Many Social Entertainments Enliven the Routine Work.

The past week owing to the interest centered in the approach of Thanksgiving Day, has been a dull one in the fraternal world, though it has been characterized by one event of more than ordinary importance, the commemoration of the twentieth anniversary of Oakland Lodge I. O. B. B., the facts of which are recorded below.

The anniversary of the national day of thanksgiving was celebrated by Oakland lodge No. 252, Independent Order of B'nai B'rith, by a most happy commemoration of the founding of that lodge in 1875.

Nearly a quarter of a century has passed away since Oakland lodge was enrolled among the benevolent associations of this city. In that time many changes have taken place in the State and city, but no greater change has been noted than that which has occurred among the members of the lodge themselves.

Some of those who were the earliest in advocating and the most enthusiastic in aiding the organization after its inception, have passed from the activity of life into another sphere, leaving as a heritage to relatives and associates the example of a career of success and usefulness.

Nor has their example been without good results. The lodge which started with a handful of men, has grown to be one of the strongest in the city, comprising ninety-two members, all of whom are well known here and many of whom are enumerated among the most prosperous and solid business men and financiers in the community.

Their advancement has been co-extensive with that of the organization of which they are members, the record of which may be told in a few words. In the years that Oakland lodge No. 252, I. O. B. B., has been in existence, it has expended $15,000 in charity and $16,500 has gone to homes to support orphans and widows whom death deprived of their principal support.

This same lodge gave to the order three of its grand presidents, S. Hersberg, now deceased, D. S. Hershberg, son of the former, and Abraham Jonas, the last of whom now fills the position and who is displaying both executive ability and energy which are everywhere commended.

The charter members of the order were as follows: S. Hershberg, Isaiah Marcus, A. Lipman, J. Letter, M. Rosenberg, H. White, J. J. Bettman, D. S. Hershberg, Aaron Cerf, Sol Greenhood, M. H. Coffee, H. Davis, E. Bernstein, J. Heiman, L. Rosenberg.

The celebration yesterday was held in the Masonic hall and the programme comprised a banquet which began at 5 o'clock in the afternoon and continued until 8 P. M., when the guests, young and old, repaired to the ball room. The banquet was held in the smaller hall and every plate had a hearty claimant.

Two tables ran the full length of the room, garnished with ivy, smilax and an array of ornamental pastry. In several places the walls were hung with American flags.

George Samuels acted as toast master and his seat was about midway between the ends of the south table. In about the same relative position at the north table sat Rabbi Friedlander, D. S. Hershberg and several other well known people.

When all the guests had taken their seats the toast master made a few eloquent remarks and then the menu was discussed with heartiness and good cheer by the following ladies and gentlemen:

E. Peixotto, Mr. and Mrs. H. Alexander, Miss G. Alexander, A. Cohn, J. Cohn, J. Meyers, George Letter, H. Abrahamson, J. Abrahamson, J. J. Ascheim, Mr. and Mrs. D. S. Hersberg, Mrs. N. Seligman, Rev. Dr. Friedlander, L. L. Solomon, Mr. and Mrs. E. Tanszky, Mr. and Mrs. E. Strauss, Mr. and Mrs. E. Schwartzbaum, Mrs. Levy, M. Rosenberg, M. Silverberg, Mr. and Mrs. Pantosky, Mr. and Mrs. J. M. Cohn, Mr. and Mrs. M. Hupp, Mr. and Mrs. Cottstadt, Mr. and Mrs. J. Choynski, Mr. and Mrs. J. Levinson, Mr. and Mrs. E. Bernstein, Rev. M. Levy, Mr. and Mrs. A. Jacobs, Mr. and Mrs. J. Greenbaum, Mr. and Mrs. G. Samuels, Mr. and Mrs. A. Jonas, Rev. Dr. and Mrs. Voorsanger, Mr. and Mrs. E. I. Wolfe, Mr. and Mrs. L. Rothenberg, Mr. and Mrs. G. Mosbacher, Miss A. Tobriner, J. Rothchild, Miss Hartman, P. Lisner, Miss Hartman, Mr. and Mrs. S. Greenhood, Miss Frank, A. Baum, Miss Phillips, J. Letter, Mrs. J. Letter, Mr. and Mrs. J. Greenhood, Miss Greenhood, Mr. and Mrs. M. J. Levy, M. Isaacs, Mr. Fish, Mr. Davis, M. Cohn, Mrs. H. Davis, H. Davis, Miss Blaglosky, Mr. and Mrs. J. Hyman, Miss Witzenski, Mr. and Mrs. Citron, Mr. and Mrs. Schmidt, L. Reis, Mr. and Mrs. H. Kahn, Fred Kahn, Mrs. Zelmer, Mr. and Mrs. S. Kahn, H. Hershberg, Miss Hershberg, J. Hirshberg, Miss Hirshberg, Mr. and Mrs. A. H. Ackerman, Mr. and Mrs. D. Magnes, Mr. and Mrs. Erlich, Mr. and Mrs. Coffee, Rev. Dr. Robbenitz, Mr. and Mrs. L. Kerschner, Miss Kerschner.

ABRAHAM JONAS,
Grand President of the Order of B'nai B'rith.

The menu was as follows:

HUITRES.

Huitres de l'est sur Coquille
Consomme de Volaille en Tasse
HORS D'OEUVRES.
Celery Radis Olives Cornichons
POISSON
Filet de Sole, Sauce Remoulade
ENTREES
Perdreaux Grille sur Toste
SALADE.
Mayonaise de Volaille en Bellevue
LEGUMES.
Petits Pois a l'Anglaise
Tomato au Gratin
ROTI
Dinde au Jus, Sauce Cranneberge
DESSERT.
Sorbet d'Ananas Gateau Assorti
Fruits Assorti Noits Almands
Raisins Fromage de Gruyere
Cafe Noir
Reisling Zinfandel Seltzer

During the progress of the banquet music was discoursed by the Fifth Regiment orchestra.

Between the courses addresses were made as follows:

Introductory, George Samuels; "Oakland Lodge No. 252," President M. Happ; "D. G. L. No. 4, I. O. B. B.; Its Usefulness and Personnel," G. P., A. Jonas; "The Past, Present and Future," P. G. P., J. Greenebaum; "The Pulpit as an Efficient Agent on the Morals of a People," Rev. Dr. J. Voorsanger; "Reminiscences of the Institution of Oakland Lodge by One Who Presided at Its Birth," P. G. P., L. N. Choynski; "Our Boys," Rev. M. Friedlander; "Our Country and Our Duty as American Citizens," G. V. P., E. I. Wolfe; "The Press, Its Power and Influence," Rev. M. S. Levy; "The Judiciary; the Tribunal of the Order," P. G. P., Jos. Rothschild; "The Auxiliary; Its Aims and Objects," I. J. Ascheim; "Our Pioneers," E. Bernstein; "The Ladies," Lucius L. Solomon; "Intellectual Improvement; Its Advantages to the Order," Edmund Tausky; "Our Sister Lodges," H. Gutstadt; "Fraternity as an Educator; Its Advantages and Possibilities," Julius Kahn; "The Order, I. O. B. B.," P. G. P., D. S. Hirshberg.

In responding to the last toast, "District Grand Lodge No. 4, Its Usefulness and Personnel," Grand President Abraham Jones spoke as follows:

"While situated upon the extreme Western limit of our great country, separated by thousands of miles from Eastern civilization and progressive Jewish thought, District Grand Lodge No. 4 was organized in the early history of the order. There are only three grand lodges older, while six have been established since. It can be seen that the Israelites of the land of gold were not slow in understanding the teachings of the I. O. B. B.

"When the grand lodge was organized in the year 1863, our well beloved and respected brother Jacob Greenebaum who honors us with his presence here this evening, was chosen its first president and he has kept up his interest and worked for its welfare ever since. His associates as vice presidents were respectfully William Steinhart and Martin Hyler, both of whom have gone to that land whence no man returneth.

"The long list of gentlemen who have filled the dignified position of grand president were not alone a credit to this representative organization, but also the entire Jewish community. One of the youngest and most energetic grand presidents this district ever had, came fro Oakland, our much esteemed and honored brother, my friend, David S. Hirshberg. We all felt proud of him as we knew him to be a zealous and active worker for the promotion of our race.

"This grand lodge has jurisdiction over the entire Pacific Coast and lodges are established in the States of California, Oregon, Nevada, Washington, Montana and Utah.

"These subordinate lodges elect representatives to the grand lodge which meets in annual session for the purpose of legislating for the benefit of its lodges and members and to elect the grand lodge officers, whose duty it is to have these lodges visited, and to inspire the members with zeal and energy so that their efforts may be directed to the accomplishment of good Judaism and humanity. I know of no other organization where the representative men of Israel in this section of our country gather together annually as at the meeting of the grand lodge. There renowned rabbis, prominent attorneys, successful business men, in fact men of all walks in life, commune together for the advancement and interest of the Sons of the Covenant.

"District Grand lodge No. 4 refers with pleasure in having discharged its duties, faithfully comforting the widow, and protecting the orphans and to the performance of unselfish deeds. It planted the seeds from which the Pacific Hebrew Orphans Asylum and Home has grown. The Israelites of this coast look with pride on this institution.

"We maintain a library which is a credit to Jewish thought and Jewish culture, and we support a free religious school which is the boast of our district, where the children of the poor can receive their religious education.

"The committee on intellectual improvement of the grand lodge has done a great deal to educate and elevate our people and in presenting the Jew to our Gentile neighbors in this Western world in its proper light.

"This organization came into existence to bring a message of peace to the different factions in Israel's ranks and to teach us unselfishness and the higher aims of life; that for ourselves alone must we labor if the fruits of our effort are not to perish with us, but for the welfare of that humanity of which we form a part.

"This institution will prosper in just that degree we interest ourselves in the work of the order. Its mission is noble, its hope high and its prospect bright.

"Let us learn in truth the lesson of our order, it will result in us becoming better members, better Israelites and better American citizens."

The ball which followed the banquet continued until midnight.

The Elks.

The annual lodge of Sorrow of Oakland lodge of Elks will be held in the First Unitarian church next Sunday at 2:30 o'clock. The exercises will be particularly interesting because several eloquent eulogies are to be delivered.

United Workmen.

Oak Leaf lodge No. 35 elected the following officers for the ensuing six months last Tuesday evening: J. N. Jacobsen, M. W.; W. M. Davis, foreman; Charles Phipps, O.; Charles McKenzie, G.; C. Wunderlich, I. W.; W. J. Oakes, O. W.; C. M. Havens, trustee; physicians, J. H. P. Dunn, M. D., and Charles Phipps, M. D. For the ensuing year: J. H. Fairchild, Rdr.; D. S. Hershberg, Fin.; Jos. Harris, Rec.

KEYSTONE LODGE.

Keystone lodge No. 64, A. O. U. W., met last Tuesday evening at Syndicate hall, 561 Thirteenth street.

A large number of members and visitors were in attendance. The election of officers and initiation having been the principal attractions. Frank Mathews was given the first degree, M. Hyland, M. W., officiating.

The work was performed with great interest and impressiveness. Several friendly contests were held during the voting, the successful candidates being as follows:

Charles H. Ayers, M. W.; H. Schwarz, F.; Brother Atkinson, O.; George S. Johnson, Rec.; J. G. Poorman, Fin.; Charles Marquardson, Rec.; A. T. Dewey, Trustee; Brother Gehring, guide; Brother O'Connell, I. W.; Frank Connolly, O. W.

J. G. Poorman was elected financier by one vote, Eugene Lynch, the present financier, being his opponent. Brother Poorman is so highly elated over his victory, that immediately after being installed he will give a champagne dinner.

Past Grand Master J. W. Ward was present. He spoke at length upon various interesting subjects. His remarks were well received and heartily applauded. Brother Edson, member of a lodge in Nebraska, made a fine speech.

The second degree will be conferred on next Tuesday evening. A large number is expected to be in attendance.

WOMEN IN THE ORDER.

The question of admitting women to the order seems to have aroused the members and caused them to do some thinking. This is especially noticeable since the debate on the question in Pacific lodge No. 1, a few weeks ago, when Mrs. Kate M. Poland of San Francisco and J. W. Ward of this city took the affirmative and negative respectively. It was unfortunate that there was not more present at the meeting to listen to the arguments advanced by the speakers but they will have a chance to read them as they will appear in the official organ of the order, the "Pacific States Watchman."

Degree of Honor.

As predicted the meeting room of Lady lodge No. 4, Degree of Honor, A. O. U. W., was crowded to the doors last Monday evening. The election of officers for the ensuing term resulted as follows:

Past Chief of Honor, Mrs. Marks; Chief of Honor, Mrs. Oakes; Lady of Honor, Mrs. Moore; Sister of Ceremonies, Mrs. Hodges; Sister Usher, Mrs. Parkinson; inside guardian, Mrs. Van Court; outside guardian, Brother Atkinson; recorder, Mrs. McCracken, receiver, Mrs. Ingersol; financier, Mrs. Mitchell; organist, Mrs. Donaldson.

The committee on drama on presenting a final report was discharged with a rising vote of thanks.

The committee on curtain having procured the assistance of Brother Mayon, promise to have the curtain in position by next Monday evening.

The hour being late the new attraction committee was requested to continue to act in the same capacity for two weeks longer.

Next Monday evening being social night, the committee on entertainment requests those who wish to contribute flowers and other good things incidental to a feast, to bring them to the hall by 10 o'clock next Monday morning.

Past Chiefs of Honor, Mrs. Bradley and Mrs. Mayon will be there to receive them.

By the unanimous vote of the lodge, written invitations were extended to Keystone and Oakland lodges A. O. U. W., to attend the monthly social.

The members of the dramatic corps have in contemplation an elaborate production which may be presented some time in February.

Young Men's Institute.

Oakland Council No. 6, Y. M. I., will hold its regular meeting at Institute Hall, 1058 Broadway, next Tuesday evening. All members are requested to be present.

Council No. 8, celebrated Thanksgiving by an entertainment and dance at East Oakland on Wednesday evening.

Grand President Lynch reports the order in a flourishing condition with a steady increase of membership.

Catholic Ladies' Aid Society.

The Catholic Ladies' Aid Society will hold its next meeting Thursday afternoon December 5th, at Y. M. I. hall, 1058 Broadway.

G. A. R.

On last Tuesday evening an enjoyable time was experienced by the members of Lookout Mountain post No. 88, Woman's Relief Corps No. 25, and visiting comrades at Odd Fellows' hall, Berkeley.

The post was inspected by J. A. Colquhoun, district inspector, and at the close of the post meeting refreshments were served by the ladies.

Remarks were made by Inspector Colquhoun, Post S. V., L. C. Woodward, Adjutant Norton of Lyon post, Oakland, Past Commander Z. N. Goldsby of Wallace-Reynolds post of Santa Cruz (now in Oakland), Comrade Mason of Vicksburg post at Pomona, Commander Kellner, General Wagner, Adjutant Dr. Ketchum, chaplain; Comrade Hamlin and other members of Lookout Mountain post, Mrs. McCleave, president, and other ladies of the Relief Corps.

Knights and Ladies of Honor.

Nine members have been received on card by Oakland lodge No. 935, K. and L. of H. A committee is looking for a lodge room up town in which to hold the meetings of this lodge hereafter.

The grand protector, F. Kemp van Ee and other grand officers will visit Oakland lodge on the evening of the 10th prox.

Native Sons.

Washington Parlor, N. S. G. W., of Centerville, was given a surprise Tuesday last by a visit from the district deputy grand president, but was not caught napping. It had three candidates to initiate and presented the work in the most approved manner. The surprise was intended for the parlor but the visiting officer was surprised instead.

The Turners.

The Oakland Turn Verein will give a grand concert, ball and gymnastic exhibition in Germania hall next Sunday evening. The music will be rendered by the singing section and the other features will be presented by the juniors, grown members and the boys' and girls' classes in connection with the verein.

Foresters of America.

Last Tuesday evening Grand Sub-Chief Ranger R. E. Yellage, and J. G. Florence of San Francisco paid Court Alisal No. 108 an official visit. Three candidates, William Stoband, August Harms and Wilber S. Fay received degrees.

Court United States of America, No. 38, Foresters of America, will give a ball in Germania Hall February 22, 1896. The committee of arrangements consists of M. Cohen, H. Bereovich, J. Treager, D. Lewis, A. Trimble, H. Kaufman and S. Rosenberg.

Deputy Grand Chief Ranger B. Bereovich has offered a member's certificate framed and an easel to the member of Court Fruitvale who brings in the largest number of members during the term.

Court Oakland No. 46, F. of A., held its usual weekly meeting last Tuesday evening. The brothers took an unusual interest in the events of the evening, as was shown by the amount of discussion that took place.

Three new brothers were received and five more applications for membership were filed. This is the result of the lively work being done by the opposing club teams.

Some of the boys received a shock when Brother Campbell stated that he had ten or twelve candidates coming in from Moraga valley. From the manner in which he talks he must have a small colony out there.

Court Oakland has had its axes painted recently and they are the center of attraction by our visiting brothers.

Brothers Hughes, Emmerick, McGuinn and McArthur were appointed a committee to confer with the other courts in Alameda county to arrange for a Forester entertainment. They will leave no stone unturned to make it a grand success.

Brothers Matthews and McGuinn became involved in a discussion about poetry. It seems that Brother Matthews has had a poetic turn of mind lately and Brother McGuinn undertook to criticize it, which he did in his usual caustic manner. This aroused the ire of Brother Matthews. Now Matthews asserts that he will not write any more poetry at least if he does he asserts he will get somebody else to criticize it. He does not intend to rely upon his friend McGuinn any more.

Brother Brown has assumed the position of organist in Oakland Court and Brother Hughes will act as leader when the remaining brothers want to sing the sweet melodies.

Knights of Pythias.

Oakland lodge No. 103, K. of P., received three applications at its last meeting and has several more on the list.

To initiate these will give the lodge plenty of work during the coming month.

This lodge contemplates tendering a reception to the wives of its members and a pleasant time is anticipated. Brothers Samuels, Gans, Hawbaker, Spencer and O'Neill are the committee having the affair in charge.

At the last meeting of the lodge the stereopticon which the lodge is contemplating buying with which to confer the ranks, was placed on exhibition. All the members present were highly pleased with the evening's entertainment. Prof. Gans and Brother Aldrich will have the stereopticon in charge when the ranks are to be conferred.

Brother Phillips is still on the sick list. It is hoped that he will soon be able to show his smiling face in the lodge room.

Brother Spuds will have his elegant robes of office ready when the celebrated team of the lodge confers the knight rank.

Brother Griffin showed up in the lodge room at the last meeting suffering from the result of a misstep.

PIEDMONT LODGE.

On Monday evening, December 23, Piedmont lodge No. 172, K. of P., will nominate and elect officers for the ensuing term.

This lodge has given Liberty division No. 1, uniform rank, the use of its Castle hall for drilling on the second Monday of each month.

The next drill night, December 9th, has been set aside by the entertainment committee as a "smoker." All the members and visiting knights are cordially invited. Smokers goods and refreshments will be served during the evening.

Several novelties have been promised for the occasion. This will be the last "at home" by the present entertainment committee and the members of that body deserve a large attendance.

Odd Fellows.

University lodge No. 144, I. O. O. F., will open its new home, Loring Hall, corner of Eleventh and Clay streets, Thursday evening, December 5th, by giving a reception to its members, their wives and sweethearts.

The committee consisting of F. D. Voorhees, R. W. Meek, Harry Wharton, J. W. Bastord and D. A. Sinclair has left nothing undone to make this the fraternal affair of the year. The best talent in Oakland will assist and dancing will follow. The upper floor of the building, including the banquet hall, will be at the disposal of the lodge and in order that there may be no overcrowding the committee has been compelled to restrict the invitations to its 235 members.

On December 12th the initiatory degree will be conferred on fifteen candidates and a most cordial invitation is extended to all members of the order to be present at that time.

GOLDEN RULE ENCAMPMENT.

Golden Rule Encampment No. 24, I. O. O. F., will give an entertainment this evening, at I. O. O. F. hall, corner of Eleventh and Franklin streets. It will be open to all Odd Fellows. A good musical and literary programme has been arranged and short addresses will be made by prominent members of the order. Subordinate lodge members, as well as encampment members, are cordially invited to be present.

Rebekahs.

This evening Sunset Rebekah lodge No. 109 will give an entertainment and dance at Bartlett hall, corner Seventh and Pine streets. The entertainment will consist of the humorous farce known as "The Old Maid's Modern Uproar Company." It will be under the supervision of Mrs. May Northey-Spear.

Absit Invidia Rebekah lodge No. 11, will have in initiation December 3d, its next regular meeting, at Enterprise hall, corner Twenty-second and Grove streets.

Aureola Rebekah lodge No. 167, will give a dime social and dance at Montana hall, Seventh street near Adeline, next Thursday, December 5th.

Anheuser-Busch for the Weary

Clear, cold, pure malt beer—the Anheuser-Busch Faust brew. A tonic for the sick and a system builder. Sold only at the Anheuser-Busch saloon, 477 Ninth street.

Above all others, SPERRY'S FAMILY FLOUR.

The U. S. Gov't Reports show Royal Baking Powder superior to all others.

ADVERTISEMENTS.

Carter's Little Liver Pills.

ONE PILL TO A DOSE.

WHEN to "TAKE IT."
Whenever you feel in the least "out of sorts" and have an indication of a "sort of something coming on, you know," get rid of all the symptoms, and escape sickness by taking a Carter's Little Liver Pill.

WHERE to "TAKE IT."
No matter whether you are at home or abroad, in the Tropics or the Arctic Regions, you will be kept in perfect health if you only regulate your system with Carter's Little Liver Pills.

HOW to "TAKE IT."
It comes naturally to take such a small easily swallowed dose as Carter's Little Liver Pills.

WHY to "TAKE IT."
Because there is nothing nauseous about this medicine to make a fuss about, because it will do you good, and because you want to get rid of that headache by taking a Carter's Little Liver Pill.

Small Pill. Small Dose. Small Price.

A Triumph of the Builders' Art. The Famous Crimson Rims. They please the eye; they satisfy that longing of the human race to conquer distance with the least exertion. They are complete.

1896 SYRACUSE BICYCLES 1896

Keep Your Eye on the Crimson Rims.

C. F. MARTLING, GENERAL AGENT.

C. S. WELLS, MANAGER. Oakland Branch 107 San Pablo Avenue

We Keep Everything in the Bicycle Line. Also Sporting Goods.

WE BUY THE MOST—
WE SELL THE CHEAPEST

OUR PRICES ARE LESS THAN SAN FRANCISCO.

—READ—

Port, Sherry, Muscatel, Madeira, Angelica, Malaga	75c per Gal.	WHITE WINES: Hock 35c gal; Riesling 40c; Sauterne 50c; Gutedel 50c; Table Claret 30c (From Wheeler's Vineyard, St. Helena.)
Tokay $1.25 per gal.		Zinfandel and Burgandy (From Los Amigos) 40c; (Widely Irvington) 50c

CHAS. APPLEDORN, Wine Merchant,
858 WASHINGTON STREET.

FOR RENT, ROOM 60x70 FT.
With or Without Power. Convenient Offices.
—APPLY TO—
THE OAKLAND ELECTRIC LIGHT AND MOTOR CO.
Cor. Second and Webster Streets

NEVADA LIVERY AND BOARDING STABLE

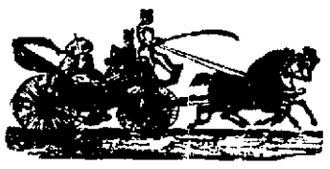

Northwest Corner EIGHTH AND HARRISON STS
OAKLAND, CAL.
Particular attention paid to Boarders.
Ladies' and Gentlemen's Riding Horses a specialty. Telephone 418.
Hacks at All Hours. RIGNEY & O'BRIEN, Proprietors

XMAS AND NEW YEAR'S CARDS, CALENDARS, NOVELTIES, Books in English and German Languages, Choicest Selections of Handsome 'Xmas Presents. Fine Stationery, Novels at Small Prices. Washington Stationery.
JOSEPH RODE, 1165 Washington St.

ACCORDION PLEATING—Best Work! Reasonable Prices. Only Store in Oakland. Miss Alice Gray.
513 ELEVENTH STREET, Oakland.

PLAZA MEAT MARKET
308 East 12th St. C. WILLIAMS & CO. Tel. 14. East Oakland
Send your Saturday orders in by 12 o'clock, and they will be promptly and carefully filled.

The Oakland Paving Co., With the benefit of twenty years' experience as of a quarry, the rock from which is the hardest toughest and most durable yet used for paving purposes in this State, will execute municipal and private contracts for all branches of street work, and will continue to fill orders for the shipment of the rock to outside cities. Office room 35, Blake & McFall building.

461 BROADWAY, OAKLAND, CAL.
Mme. Marguerite Reed
Importer and Designer of Fine Millinery.
NEW DESIGNS—NEW COLORINGS
NEW COMBINATIONS.
The Latest French and English Models.
PRICES MODERATE.
A large and varied assortment of millinery, novelties for ladies who do their own trimming.

Keep Your Eye on Him.
He has removed to 369 Tenth street. Who has? Why, H. J. Herrick, the practical electrician and manager of the General Electrical Works.
WHAT DOES HE DO?
He does house-wiring, puts in annunciators, call bells, fire and burglar alarms; does electric lighting, repairing.
WHAT DOES HE USE?
The best materials only and does the best work at shortest notice. Reasonable in price; intelligent in workmanship.
SO—
Keep Your Eye on Him.

EUREKA HOTEL,
S. W. Cor. Washington and Seventh Sts.
JOHN WINCER, Prop'r.
Sunny rooms; first-class table. Rates $1 a day. Special rates by day, week or month.

FALL IN LINE.
We bought at a FEARFUL REDUCTION, from leading Eastern merchant tailors, fine lines of
Tailor-made Suits
WILL BE SOLD AT
$10.00
Worth $15.00.
NEW AND ELEGANT LINE OF
Fall and Winter OVERCOATS
LATEST KNOX HATS. WARM UNDERWEAR.
5 CHANCES in our $355 Gift Sale given away with each $2.00 purchase.
JONAS BROS. CLOTHING CO.
1063-1065 BROADWAY, OAKLAND.
SOLE AGENTS FOR KNOX HATS. Branch Store at San Bernardino

REMEMBER THE "ELITE"
MEN'S FURNISHERS AND HATTERS,
—HAVE REMOVED TO—
968 Washington Street,
BET. NINTH AND TENTH.
C. ISAACS, Proprietor.

THE MAGNIFICENT NEWS
Service of the Associated Press is given daily in THE TRIBUNE.

Oakland Tribune.

THE TRIBUNE
Contains more Advertisements than any other paper published in Alameda Co.

VOL. XXXX. OAKLAND, CALIFORNIA, FRIDAY EVENING, NOVEMBER 29, 1895. NO. 130.

A CRISIS AT HAND.

England's Extra Torpedo Boat Is Heading for the Dardanelles.

THE SULTAN IN A FRENZY.

Vigorous Appeals to Great Britain for Further Delay.

THE AMBASSADOR IS ANGRY.

Abdul Hamid Begins to Feel Like a Rat in a Trap.

By Associated Press to The Tribune.

CONSTANTINOPLE, Nov. 28, via Sofia, Bulgaria, 29.—The political situation is critical and a crisis may be expected within the ensuing 24 hours.

The Sultan, who is once more thoroughly under the influence of the Palace party led by Izzel Bey, still declines to grant the firmans applied for by the representatives of Great Britain, Russia, Italy and Austria, for the passage of extra guardships through the straits of Dardanelles.

This is extraordinary, as in Tuesday Tewfik Pasha, Turkish Minister of Foreign affairs, personally assured Sir Philip Currie that the Porte had determined to grant the permission required.

It would thus seem that while the Turkish ministers are apparently in favor of granting the firmans, the Palace party, priests, chamberlains and others, who are the real advisers of Abdul Hamid, are opposed to it as calculated to lower the dignity of the Sultan.

Meantime the Mussulmans are growing uneasy, looking upon the threatening advent of the extra guardships as nothing less than a warlike demonstration before Constantinople.

Sir Philip Currie, when assured by Tewfik Pasha that the firmans would be forthcoming, promptly telegraphed to the admiral in command of the British Mediterranean squadron, instructing him to dispatch a gunboat to the Dardanelles to be used in the Bhosphorus as an extra guardship.

The twin screw torpedo gunboat Dryad, carrying four-inch and four six-pounder quick firing guns, is expected to arrive at Chanakdeh today and go right on to the Bhosphorus.

The Sultan is known to be in a state of the greatest agitation at the news that the extra British gunboat is heading for the Dardanelles.

AN UGLY INTERVIEW.

The Minister of Foreign Affairs was sent for at midnight and an exciting interview took place between him and the Sultan, during which the latter bitterly and tearfully reproached Tewfik Pasha for his action.

The Pasha tried to justify himself by recalling that the granting of firmans had been agreed to in substance by the Sultan.

The Sultan insisted that it was impossible to issue the firmans, as it would cause rioting in Constantinople, and the powers should be content with the measures taken by the Government to maintain order.

The Sultan then instructed Tewfik Pasha to do everything possible to induce the British ambassador to countermand his order for gunboats.

Sir Phillip refused, saying he was tired of being trifled with, and reminding him that Great Britain was acting fairly within her treaty rights.

Tewfik Pasha returned to the palace in a very unenviable frame of mind and announced the failure of his mission.

The Sultan, frantic with rage, drove Tewfik from his presence with fierce railings.

The President of the State Council, Said Pasha, who is supposed to have some influence with Sir Phillip Currie, was sent for.

The Sultan eagerly besought him to go immediately to the British ambassador and spare no effort to induce him to recall the Dryad.

Sir Phillip finally consented to place the whole matter once more before his government and to await further instructions.

RODGERS ON TRIAL.

The Charges Against the Police Officer Are Being Investigated.

The work of weeding out in the police department is going merrily on and the police commissioners are busy today trying the case of Officers J. C. Rodgers, who, so Chief Lloyd alleges in his charges, was drunk and used vulgar language during the months of August or September, and also left work without permission and remained away during the 4th, 5th, 6th and 7th days of this month.

A. Richardt, a street car conductor, was the first witness. He testified that some time during the latter part of the month of August he saw Rodgers get off the street car at Fifth avenue and East Eighteenth street and at that time he believed him to be drunk.

Attorney Garrity, wo represented Rodgers, brought out on cross examination that the witness had only seen the officer walk about ten feet and had not talked with him at all, but thought he was drunk because he appeared unsteady on his feet.

Captains Wilson and Fletcher, Sergeant Hodgkins and A. Record, H. H. Reese, Raleigh Adams, Don Valentine and Harry Record also testified against the officer.

Rodgers maintained that he was not intoxicated and did not use vulgar language. As to the charge of absenting himself from duty he claimed that he was hurt and had reported the fact to headquarters. He produced a score or more citizens who reside on his beat to testify to his good character and efficiency as an officer.

Judgment Against Wurtz.

The Sun Insurance Company recovered judgment today from M. L. Wurtz on a promissory note for $4000. The amount of costs and interest brings the judgment to $4745.

Use Adam's Tutti-Frutti Chewing Gum.

THE REALTY SYNDICATE.

Incorporation Papers on File With the County Clerk.

A copy of the articles of incorporation of the recently organized realty syndicate was filed today with County Clerk Jordan. This is an indication that the big corporation will shortly commence operations in this county. The syndicate is capitalized on a basis of $5,000,000 represented by 50,000 shares at a par value of $100 each.

The directors are seven in number, as follows: John M. Chase, D. D. Havens, Will C. Wallace, F. C. Havens, A. H. Clough, J. C. Winans and George Sterling. Clough is supposed to represent the interests of Frank M. Smith, the "borax king."

The syndicate has within a short time given evidence of its existence through several large transfers of land that, it is supposed, have taken place through the agency of the corporation or some of its immediate representatives.

As set forth in its articles of incorporation, the purposes of the syndicate are to deal in real and personal property by purchase or exchange or lease; to improve holdings; to borrow and loan money, and to do a general business along those lines.

THE MIDNIGHT ORDINANCE.

An one Cleeak Will Test It for the Saloon Keepers.

Antone Cleeak, the proprietor of the Louvre saloon under the Macdonough theater, intends testing the validity of the city ordinance which provides for 12 o'clock closing. The language of the ordinance imposes a penalty for those who keep open after 12 o'clock and those who sell or give away liquor after that hour.

Attorney George De Golia, who appeared for Cleeak today demurred to the complaint specifying as grounds that it contained two causes of action, one for keeping open after 12 o'clock and one for selling liquor after that hour.

The court overruled the demurrer and the attorney reserved all exceptions to be used in the Superior Court on the appeal.

There is another charge against Cleeak for keeping a disorderly house. Both cases have been set for trial, the former for the 30th of December and the latter for the following day.

A CASE OF HAVE-TO-BE.

Cleveland Now Said to Be Not Desirous of a Third Term.

One of His Close Personal Friends Speaks Pointedly on the Situation.

By Associated Press to The Tribune.

NEW YORK, Nov. 27.—I. C. Benedict, a close personal friend of President Cleveland, intimated in an interview today that he had been misquoted in a newspaper article which represented him as saying that Cleveland would not be a candidate for a third trem.

"What I did say," he said, 'was that I felt Cleveland would not accept a third term under any circumstances. I believe that, you know, I don't state it as a certainty.

"Cleveland does not make me his confident. I cannot speak for him with authority, and I don't like to be placed in the position of acting as his mouthpiece.

"What I did say was that I felt positive Cleveland does not want to serve as President a third term. He feels he has done enough for his country and no longer cares for the successes or defeats of politics.

"I feel certain—mind I don't say I am certain—he could not be persuaded to accept a renomination. It has not been offered yet.

"I feel certain Cleveland is anxious to get out of politics. He wishes to enjoy the sovereignty of a citizen rather than the servitude of state. He is counting the days and hours until he can return to private life."

"There are some who say Cleveland must accept the renomination," was suggested.

"I feel he will not."

"Then he will have to make a declaration to that effect."

"I think," was the reply made slowly, "he will either refute or confirm what I have said at an early day over his own signature."

THE GUARDS CAN GO.

Extra Firmans to Be Issued to the Warships of the Powers.

By Associated Press to The Tribune.
(Copyrighted 1895 by Associated Press.)

CONSTANTINOPLE, Nov. 26th, via Sofia, Bulgaria, Nov. 27.—Turkish Minister of Foreign Affairs Tewfik Pasha called upon Sir Phillip Currie, the British ambassador today, and announced that the Porte has decided to issue firmans providing for passage through the Dardanelles of the extra guardships demanded by Great Britain, Russia, Italy and Austria, as additional protection needed for the safety of the foreign population here in view of the recent rioting in Constantinople.

This puts an end to the dangerous situation for there is no doubt the powers would have insisted upon having the extra gunboats here.

THE SPRECKELS SUIT.

Rudolph Scores One in the Contest Against His Parents.

By Associated Press to The Tribune.

SAN FRANCISCO, Nov. 27.—Rudolph Spreckels has won the first skirmish in the suit of his parents Claus and Anna Spreckels, who sought to set aside the gift by Claus to Rudolph of 500,500 shares of Pashau plantation stock.

The complaint alleged that Mrs. Spreckels had never consented to the suit.

Today Judge Slack held the suit could not be maintained as it was not alleged by Claus that he made the gift to defraud his wife.

Figures Were Too High.

J. L. Scotchler, Grant I. Taggart and George Naismith have been appointed to re-appraise the property of the late J. B. Whitcomb. An order of court was made to sell the real estate in Berkeley, but it has been found that the original appraisement was too high.

Dyspepsia cured by using Adam's Tutti-Frutti Chewing Gum after each meal.

STATESMEN ASSEMBLE.

Washington Is Crowded With Men of National Renown.

CONGRESS MEETS MONDAY.

Cleveland Puts the Finishing Touches on His Message.

THE SLATE IN THE HOUSE.

Senator Palmer Says Grover Must Not Run Again.

By Associated Press to the Tribune.

WASHINGTON, Nov. 29.—The President came into town today and the Cabinet met.

The annual message of the President was the leading topic of discussion, the reports of the Cabinet officers having all been prepared with the exception of those of the Secretary of the Treasury and Attorney General.

The message is nearing completion rapidly and will probably go to the printer tomorrow or Sunday.

It is understood it will be about the same length as last year's communication, making perhaps 15,000 words, although in the event that it is deemed necessary to reserve for treatment in a special and later message the discussion of Cuban and Venezuelan affairs the principal message may be shortened correspondingly.

CRISP ARRIVES.

Ex-Speaker Crisp arrived here this morning and after a consultation with the Democratic leaders it was decided to hold a House Democratic caucus tomorrow afternoon.

The caucus will select minority candidates for House offices, undoubtedly renominating the officers of the Fifty-third House.

The caucus is for chairman and an officer to represent the minority as a "whip" on the floor.

Judge Holman of Indiana, chairman of the Democratic caucus for several Congresses, is not in the present House.

It is believed the caucus will select Amos J. Cummings of New York for the honor.

THE HOUSE OFFICERS.

Ohio and Indiana have declared for McDowell and Glenn, for clerk and door keeper, respectively, of the House.

There is now practically no doubt of the election of ex-Representative McDowell as clerk, although General Henderson of Illinois says he is still in the race.

An effort is being made to obtain General Henderson's consent to transfer his candidacy to the contest for sergeant-at-arms, but he has not yet consented and it is bitterly opposed by the friends of Mr. Russell.

The slate for the elective offices of the House stands:

Alex McDowell, Pennsylvania, clerk.
Benjamin F. Russell, Missouri, sergeant-at-arms.
W. J. Glenn, New York, doorkeeper.
J. C. McElroy, Ohio, postmaster.
Rev. Mr. Fisher, Kansas, chaplain.

A House caucus will be held Saturday night.

PALMER ON CLEVELAND.

CHICAGO, Nov. 29.—A Washington special to the Journal says: "The Democratic party has done many foolish things, no doubt, but in heaven's name let us not violate our most sacred tradition by nominating Cleveland for a third term," said Senator John M. Palmer today.

"I don't think he would accept, but whether he would or not, we should not think of nominating him again.

"Let us have a Western man next time—Morrison, if he wants it, Carlisle if he will take it.

"I would not be surprised if the session were to bring out some Presidential timber on both sides thus for unknown."

Senator Palmer scoffs at the talk of war with England over Venezuela.

He says if the Cuban insurgents represent the great body of natives and are figuring for the liberty of the whole people, he is with them.

He believes Tanner will be the next Governor of Illinois and Cannon the next Senator.

TO DEAL IN COAL.

Big Capital Stock of a New Corporation.

Articles of incorporation of the Alaska Mining & Shipping Company have been filed in the county clerk's office. The corporation proposes to deal in coal mines, mining claims and the like. It is incorporated with a capital stock of $5,000,000, of which $500 has been subscribed in equal shares by Charles E. Smith, J. E. Guilbault, J. E. Daley, L. J. Smith and A. B. Corad. The company proposes to erect coal bunkers at San Francisco, Oakland, Alameda, Berkeley and San Pedro.

COURT CALENDAR.

SATURDAY, NOVEMBER 30, 1895.

Department 1, Judge Greene—Reserved.
Department 2, Judge Ogden—Reserved.
Department 3, Judge Ellsworth—Hogan vs. Towle, et al.
Department 4, Judge Frick—Starr vs. Bannister. Crystal vs. Conant. People vs. Frates, Heine, Christen, P. Mackay and Wilson.

LICENSED TO MARRY.

Edward N. Whitney, Oakland.....23
Mary McKee, Oakland.....24
William C. Halnan, Oakland.....27
Johanna M. Ryan, Berkeley.....26
Frank J. Richards, San Francisco.....24
Maude A. Stone, Alameda.....22

Use Adam's Tutti-Frutti Chewing Gum.

SOMEWHAT SHY ON SILVER

Trans-Mississippians Appear Anxious to Avoid the Issue.

Governor McConnell of Idaho Tries to Stir Them Up to Action.

By Associated Press to the Tribune.

Omaha, Nov. 27.—The commercial congress is consuming part of today's session in a discussion of a free silver resolution.

Some hesitancy was exhibited about provoking discussion on this topic, but since the ice has been broken the delegates are becoming quite enthusiastic.

The following telegram from W. J. McConnell, of Idaho, has created considerable comomtion among the delegates:

"To the president and members of the Trans-Mississippi Congress:

"I notice by the dispatches Mr. Whitmore, in his remarks yesterday, said the silver question had recently lost ground and that it is no longer a subject of first interest with the convention.

"I beg leave to record a difference of opinion on that subject.

"The delegates who constitute your congress are sent there not by the votes of the people but by appointment, and I suggest to you, gentlemen, that you make a mistake if you indorse any resolutions announcing to the civilized world that the opinions of thoughtful men in the west have changed on the question.

"Great reforms have not been rapidly accomplished; civilization itself was of slow growth.

"Although the people of the west have been informed from day to day that times are improving and that the country is becoming more prosperous, the shipments of gold to foreign nations and the returns from commission houses to which consignments of the products of the farm and range have been made, admonish us that a crisis has been reached.

"A few days since it was heralded all over the United States that the peaceful opening of the Nez Perces reservation in this State had been accomplished.

"Today government buildings are being erected thereon and the laborers employed are paid the munificent sum of $1 a day, out of which they pay $3 a week for board.

"I implore you, gentlemen of the convention, not to be deceived. Something is wrong.

"If those who favor the gold standard will make it clear to us that we have been benefited by the demonetization of silver, if it can be shown to us that $1 a day for laboring men on public works is better than $3, that 7 cents for wool is better than 15 cents, the people of the State of Idaho will quietly submit, but so long as the present conditions confront us we will not allow such assertions as those accredited to my very good friend to pass unchallenged."

Mr. Whitmore said he had not intended to say much during the present session of the congress, but being chairman of the executive committee he felt called upon to reply to the telegram.

He said: "I appeal to every man in this congress to prove that I never made any such remarks about the silver platform either here, in congress or anywhere else. I make these remarks because I consider it my duty to do so as an official of this body. As a member I am entitled to whatever individual opinions I may have, but as an official I must be unprejudiced in what I say."

The following was unanimously adopted: "Resolved, that we urge the speedy construction of the proposed railroad from Butte, Mont., via Boise City, Idaho, to the Pacific coast. This will shorten the route to Duluth at the head of the great lakes from the coast by 250 miles, and from points in Idaho proportionately, giving the advantage of a part water cheap freight route to the markets of the East."

TRIED TO BREAK JAIL.

Bandit Jack Brady Is a Hard Man to Hold.

The Ingenious Manner in Which He Was Striving for Liberty.

By Associated Press to The Tribune.

MARYSVILLE, Nov. 27.—Jack Brady, train robber and murderer, was taken to Folsom today.

Sheriff Inlow now discloses a discovery made on Monday, that Brady almost escaped from the jail.

Brady had sawed the bars of the cell almost through.

The sawing was skilfully concealed. It had been done during the daylight of the past few days.

He planned to break the steel cell and dig out through the brick wall of the main jail.

To scale the outer wall he had two brooms and a small plank ingeniously arranged and with a rope he could have scaled the wall quickly and noiselessly.

The sheriff is much relieved at Brady's departure for Folsom.

County Finances.

The cash in the county treasury was counted this afternoon by Supervisor Bailey, Auditor Whidden and Deputy District Attorney Moore. There is $301,731.11 on hand.

Appraisers Named.

Thomas Agnew, W. B. Heitmann and William Watkinson have been appointed appraisers of the estate of the late Patrick Scully.

A Railroad Patent.

The Central Pacific Railroad Company filed a United States patent this morning to 1355.15 acres of land in the lower end of the county. The patent is made to cover various parcels of land included within the original grant to the Western Railroad Company.

SOUTHFIELD COAL IS NOT GENUINE WELLINGTON
Dunsmuir's Mine IS
and is sold by all honest Coal
Dealers at - - $10.50 per ton

THE MURPHY WILL CASE.

Order Issued for Arguments Regarding a New Trial.

Effort to Bring the Long-Fought Suit to a Speedy End.

Judge Frick today set the hearing of argument on a motion for a new trial in the Murphy will case for Monday next at 1 o'clock. The motion will be made in behalf of the contestants to the probate of the will. They are Daniel Murphy and Lady Wolseley, who made the original contest on the ground that undue influence had been exerted over their mother in the making of the will. Judge Henshaw's decision in the famous case gave the proponents of the will the advantage so far as the facts were concerned. That is, he found that the testimony did not prove the allegations of undue influence. The law, however, was construed, practically in favor of the contestants, and the probate of the wills was denied on the ground that they were antagonistic to each other. The Supreme court reversed the decision, which left the field practically won by the proponents of the will.

Since that decision was handed down the attorneys for the contestants have been preparing for an appeal. The appeal was originally taken by the Murphy girls, who were the proponents of the will. The contestants' attorneys have been hard at work preparing the bill of exceptions in the case. A voluminous amount of testimony taken during the contest has been handled and now they are ready to make their argument in support of a motion for a new trial. Should that be denied, another appeal will go to the Supreme court.

STARS REFUSE TO FALL.

Patrol Drivers Babb and Davis Are Ready for a Contest.

Auditor Snow Wants the Matter to Be Tested in the Courts.

The Police and Fire Commissioners decided that the charges against Officers O. D. Brown and Charles O'Hare and Special Officer Richard Stokes were well founded and they dismissed them from the force yesterday afternoon.

Officer Brown was one of the oldest police officers in the city's employ. He was first appointed a special in 1877, and in 1878 was put on the regular force. In 1881 the Council with whom the appointing and discharging power laid, discharged him, but later, in May, 1884, he was reappointed.

O'Hare was elected to the force in 1888. Previous to that time he had served as a special.

Special Officer Stokes was appointed just one year ago and at the time of his discharge was doing regular duty for Officer C. H. Cole. He was making a good record when, so it is charged, he drank excessively while on a vacation at Livermore, though it is never charged that he used liquor while on duty. The charges against him were investigated over a month ago and as a punishment he was suspended from duty for thirty days. He was to go to work next Sunday when, without further hearing, the decision was changed, and he was fired.

The heads of the patrol wagon drivers L. D. Babb and C. B. Davis, were also severed yesterday.

The communication sent by Chief Lloyd to the Board specified no reason for his request for their dismissal and the officers say that he cannot specify any dereliction of duty on their part. He was at the stable Monday and expressed his satisfaction to Babb of the work he was doing. Neither of the men used liquor and were considered first class men.

Clerk Spaulding of the Board took the appointments of the new drivers, H. C. Wells and R. H. Jones, to the auditor's office this morning but before long Mr. Snow was upstairs with the papers.

SNOW OBJECTS.

"I cannot receive these," he said. "The Board has no power to appoint four patrol wagon drivers and if my records are right Babb and Davis still hold the positions."

This was only a technical objection on the part of the auditor but later he expressed himself pretty clearly. "If these men want to contest their dismissal I will not pay any other driver of the patrol wagon until the court compels me to," he said. "Of course I don't suppose I could pay Babb or Davis because the bills would have to be passed by the Board before I could draw any warrant. The charter plainly provides that competent and experienced employes in the several departments shall not be unnecessarily removed, and I should like to see this section decided by the courts. I run my office under it and I should like to know if other departments do the same. If any employe, discharged without any known cause, wants to try the validity of the law I will stand with him. It is a pleasant Thanksgiving present for them, to be let out on the 26th of the month, without a day's notice. I never heard of such a thing. No private employer who had any regard for himself would do it."

COULD NOT AGREE.

A New Trial Ordered in the Case of James Heney.

By Associated Press to The Tribune.

CASRON, Nev., Nov. 27.—The jury in the case of James Heney, accused of stealing bullion from the United States mint, reported today that after being out eighteen hours, they could not agree.

The jury stood eight to four for acquittal.

A new trial will begin Monday.

Notary Jackson's Bond.

Robert Jackson filed a bond today as a notary public in the sum of $5000. His sureties are Al Wood and W. G. Hawkett.

FIXING UP THE STREETS.

Car Companies Must Put Their Tracks in Shape.

Superintendent Miller's Deputies Are Doing Patrol Service.

The ordinance which provides for the regulation and repair of street car tracks has been finally passed and the superintendent of streets is busy looking over the different lines and making notes of places which need repairing.

The law now provides that before laying any tracks the companies shall file with the city engineer the plans and specifications of the work proposed and shall not do it if the plans do not meet with his approval. In case of any tracks already down which present serious obstructions to travel the ordinance provides that they shall be removed or repaired on notice from the superintendent of streets. If the repairs are not made within the time specified in the notice the city may not only do the work and add 100 per cent to the actual cost of doing it but the companies will be guilty of a misdeeanor punishable by a fine not exceeding $500.

Superintendent Miller intends patroling every track in the city before sending to the companies notice of the places which do not meet with the requirements. In the past some of the companies have been very prompt to make repairs when notified but others have taken just an opposite course.

A resolution which was passed at the last meeting of the Council requiring the water and gas companies to make repairs in the streets and gutters when the injury is caused by laying their mains is another matter which is giving work to the street department. Men are now going over the streets on bicycles to look for such places and already they have reported nearly 200 spots where there is either a ridge or depression that the companies will have to repair.

FOSTER TO TESTIFY.

The Defense in the Muhlner Case Spring a Surprise.

Owing to the demand for Deputy District Attorney Church in the Siedentopf case another continuance was taken today in the Muhlner murder trial. Judge Frick continued the case until next Tuesday, because of the unavoidable demand for the representatives of the prosecution in other departments of the court. It was anticipated that the Siedentopf case would be concluded before the Muhlner trial was again on the calendar and that was why the former case was sandwiched in during the continuance that was granted because of the illness of Muhlner's attorney.

The defense made a move this morning in the case that was somewhat of a surprise to Detective Charles Foster, who has worked up much of the evidence for the District Attorney's office. The sheriff, under instructions from Attorney Nagle, representing Muhlner, subpoenaed Foster as a witness for the defense. The detective was almost dazed when he was served, as he had not thought that he would be called to the stand by the side against which he has been hard at work for three months past.

LOST HIS LEFT HAND.

A Distressing Accident to Iron Worker David Hughes.

David Hughes, 22 years old, met with a most distressing accident at 9 o'clock this morning at the Oakland Iron Works, where he was employed. He was working on a lathe when his left hand was caught in the rapidly revolving machinery. He gave a scream of pain that attracted the attention of fellow-employes, who rushed to his assistance. Before the lathe could be stopped Hughes' hand was very badly mangled. Physicians were summoned and an examination showed at once that the injuries would demand the amputation of the member. Hughes was taken to his home at 986 Willow street, where the operation was performed.

A SEARCH AT SEA.

It Is Believed the Belle O'Briens Crew Will Be Found.

By Associated Press to The Tribune.

KILRUSH, Ireland, Nov. 27.—A tug has gone in search of the missing boat containing eleven men believed to belong to the American ship Belle O'Brien, Captain Colley, from San Francisco, for Queenstown, supposed to have foundered off the coast of Ireland.

The boat was sighted off Liphead and driven seaward by adverse winds.

The six survivors of the Belle O'Brien as already cabled, reached Kerry Head Saturday morning.

It is hoped Captain Colley and wife are in the boat sighted and that the tug will succeed in rescuing all on board.

NO CONFESSION.

A Sensational Story Regarding Harry Hayward Is Denied.

By Associated Press to The Tribune.

MINNEAPOLIS, Nov. 27.—It was reported here last night and telegraphed extensively throughout the country that Harry Hayward has made a confession.

The facts are that a detective named Quinlan is supposed to have certain details of the crime that did not come out in the trial and for speculative purposes expects to print what he claims he possesses in book form.

An abstract of this was published last evening by an evening paper as a confession.

Hayward has not made a confession.

AN OLD SAW

Wise or otherwise, has it that "it is one of the accomplishments of a gentleman to shave one's self." Anyone can do it if he has a good Razor. Let us sell you a TORREY, and if it does not suit you in every particular, exchange it for one that does. These are first-class Yankee goods, made of the best material, in the best manner, and everyone guaranteed to suit the purchaser, by a smart Yankee concern that is aching to exchange everyone that isn't O. K. in every respect. $1.00 up, according to style.

BOWMAN & CO., Druggists,
Cor. Ninth and Broadway.

PLEADING FOR A NEW TRIAL.

Voluminous Affidavits Are Read in Durrant's Behalf.

CHARGES OF INTIMIDATION.

Attorney Dickinson Reviews Episodes of the Trial.

THE PRISONER LOOKS WELL.

He Is Well Nourished and Seems in Good Spirits.

By Associated Press to The Tribune.

SAN FRANCISCO, Nov. 27.—Theodore Durrant appeared before Superior Judge Murphy today for sentence for the murder of Blanche Lamont.

He looked well-nourished and contented, spending the time before opening court in reading papers and chatting with friends and his counsel.

When the case was called General John H. Dickinson, for defendant, began to read from a bundle of 251 typewritten pages of affidavits on which he based a motion for a new trial.

The affidavits include every article published by every local paper concerning the crime and Durrant's trial.

In the affidavit Durrant laid particular stress on the statement that some witnesses for the defense refused to testify in his behalf because of the comments in advance of the newspapers.

Reference was also made to the action of the court in granting the peremptory challenge of the prosecution to Walter S. Brown, who had been accepted and sworn to try the case.

The action of the court in accepting Juror C. P. Nathan was also dealt with and his record of the court was quoted to show that Nathan was accepted in the face of the challenge of the defendant.

Not a point was overlooked and the affidavit even recounted an attempted attack upon Durrant by an unknown person in the corridors of the city hall during the progress of the trial.

Reference was also made to the crowd who gathered daily at the county jail and the city jail to see the prisoner taken to and from jail to court.

Dickinson will consume at least the entire day reading affidavits. He will then argue his motion for a new trial.

District Attorney Barnes will also present counter affidavits and argue on the motion.

The decision of the court on the motion will not likely be made for several days.

A CHARMING FAIR.

An Excellent Entertainment Is Arranged by the Hebrew Congregation.

A novel and interesting entertainment is outlined under the auspices of the religious school of the First Hebrew Congregation. It will be given in the interest of the little ones and will be managed by the officers of the congregation and the young ladies of all the representative families of the association. The cause is considered a very worthy one because it will aim to enable little ones to make certain studies and to provide for them comfortable quarters. There will be ten different booths under the supervision of a staff of teachers. Rev. Dr. Friedlander in conjunction with the energetic president of the assoeiation, Julius Abrahamson, as well as the Board of Directors, intend to make the fair not only a financial but a social and musical success. The fair will be held in the vestry of the First Hebrew Congregation, beginning Sunday, December 15th and continuing on the 16th and 17th of that month. It is called a Maccabean festival because on the first mentioned day falls the feast of the Maccabees, who, as a leading member of the society said today, "offered their lives on the altar of what was noble and just. The young ladies, as well as the others who have charge of the affair may also be called Maccabees because they offer their time and efforts on the altar of charity."

WILL TRY AGAIN.

A Commission From Hawaii Is to Plead for Annexation.

By Associated Press to The Tribune.

SAN FRANCISCO, Nov. 27.—The steamer Australia arrived today and brings news that the Hawaiian government will send a commission to oCngress to again bring th eanexation question before that body.

President Dole thinks the recent eRpublican victories will make this mission much easier.

The commission will comprise President Dole, W. C. Wilder, president of the Senate, and Cecil Brown.

The commission will leave Honolulu for Washington December 15th.

THE GREAT GAME.

Stanford and U. C. Are to Line Up Tomorrow Afternoon.

The long-expected football game between the teams of the University of California and Stanford University will take place tomorrow afternoon at 2 o'clock in Central Park, San Francisco. Great interest is manifested in the game and there is certain to be a large number of spectators. The teams have been anticipating this meeting for some time and each is confident of achieving a victory.

MUNYON

Thousands Indorse His Improved Homeopathic Remedies.

Druggists Kept Busy Handing Out These Curative Little Pellets.

Rheumatism, Dyspepsia, Kidney Troubles, Blood Diseases and All Nervous Complaints and Throat and Lung Affections Positively Cured by Munyon's Improved Homeopathic Remedies—Ask Your Druggist for Munyon's Guide to Health. Buy a 25-Cent Remedy and Cure Yourself.

Mr. J. H. Seeba, Seeba's exchange, 340 Kearney street: "For the benefit of those who suffer from rheumatism I want to testify to the wonders of Munyon's Rheumatism Cure in my case. When I asked for a bottle of it at my druggist's he had none of it in stock, but soon after put in a supply, and when I went after another bottle he informed me that the sale was simply surprising. Of course this encouraged me to continue its use and today I am entirely free from the rheumatic pains which made my life a burden for so many years. I am not only free from pain, but I can also state truthfully that my general health is much improved by the treatment. Its action on the kidneys, in my case, was extremely gratifying, especially as I had suffered to such an extent from this cause in addition to rheumatism. From actual experience I can state that your homeopathic pellets are wonder workers in conquering rheumatism."

WHY PAY BIG FEES TO DOCTORS?

When you can cure yourself with Munyon's Home Remedies? They are absolutely harmless and contain positive cures for the most obstinate diseases. Sold by all druggists mostly at 25 cents a bottle. If you are in doubt what remedy to use, your druggist will furnish you a free copy of "Munyon's Guide to Health" which will teach you how to cure yourself at home.

Personal letter to Prof. Munyon, 1505 Arch street, Philadelphia, Pa., answered with free medical advice for any disease.

BORN.

BLASDEL—In this city, November 27, 1895, to the wife of H. V. Blasdel, a daughter.

GUNN—In this city November 27, 1895, to the wife of S. H. Gunn, a daughter.

DIED.

ILSE—In this city, November 28, 1895, William A. Ilse, beloved father of Mrs. Julia Hinz, Mrs. Susie O'Brien and Tillie and Gussie Ilse, a native of Hanover, Germany, aged 72 years, 1 month, 23 days.

LEVY—In this city, November 28, 1895, Augusta, relict of Marcus Levy, a native of Poland, Germany, aged 42 years, 4 months.

Friends and acquaintances are respectfully invited to attend the funeral Sunday, at 2 o'clock P. M., from the residence of Mr. S. King, 517 Sixth street.

Interment Hebrew cemetery, Mountain View.

Our bargain counter is covered with articles which are being sold at less than one-tenth their original cost. Articles for decorating, banner rods, studies, etc.

Fancy Rockers and Chairs.

See them at H. Schellhaas, Eleventh street.

For Sale—10 Rolls of Carpet.

By the yard or in full piece at H. Schellhaas'.

Notice!

The display of household goods at H. Schellhaas' store, 20 per cent. cheaper than former prices. If you are in want of a holiday present see us at 408 Eleventh street.

FOR MEDICINAL USE
NO FUSEL OIL

For COUGHS, COLDS, CHILLS, and even PNEUMONIA

This great whiskey has no equal. Be careful of imitations. Sold by druggists and grocers.

Send for pamphlet to

DUFFY MALT WHISKEY CO., Rochester, N. Y.

Oak Book Cases

From $7 up. See the display of household goods at remarkable low prices at H. Schellhaas'. We are bound to reduce our enormous stock within the next few weeks. Bed lounges, all new, from $6 up. Clockery, glassware, stoves, from $6 up. 408 Eleventh street.

Oak Book Cases

From $7 up. See the display of household goods at H. Schellhaas'. We must reduce our enormous stock within the next few weeks. Bed lounges, new, $6 up. Crockery, glassware and stoves, at 408 Eleventh street.

A Chance for Orators.

The Henry Clay Debating Society will give a Mock Trial tonight and tomorrow night in their rooms at the Y. M. C. A. The case will be one of circumstantial evidence and an interesting time may be lookedfor. All friends and the public are cordially invited.

When tired and thirsty, for rest, a nice bit of lunch and a cool drink, go to Earl & Martin's wine rooms, 467 10th st., bet. Broadway and Washington.

E. A. Blank re-opens Reuter's Candy Factory in a few days. Best of all things sweet.

If you are nervous or dyspeptic try Carter's Little Nerve Pills. Dyspepsia makes yo nervous, and nervousness makes you dyspeptic; either one renders you miserable, and these little pills cure you.

ART FOR A SONG.

Kenney & Wells' Dissolution Sale Still On.

The sale of art miscellanies, frames, etchings, etc., now in progress at Kenney & Wells' is attracting considerable attention, not merely because it is a genuine sale, but because the opportunity seldom offers to purchase art goods at a sacrifice. No better assortment of gratifying holiday presents can be found anywhere than the many articles offered at Kenny & Wells, and it behooves the general public to buy often and buy quickly, for the sale will soon close.

C.W. Kinsey, Dealer in New Modern and Second-Hand Furniture.

Carpets and ranges retailed at low prices for cash. Will pay cash for or exchange good modern furniture in any quantity. Makes auction sales on premises. Call and see.

C. W. KINSEY.

462-464 Thirteenth. General Auctioneer.

PROBATE NOTICE.

IN THE SUPERIOR COURT OF THE County of Alameda, State of California.

In the matter of the estate of Francis Reichling, deceased.

Notice of time set for proving will, etc.

Notice is hereby given that a petition for the probate of the will of Francis Reichling and for the issuance to Louis F. Reichling, Albert H. Reichling and Bertha Martens, of letters testamentary thereon has been filed in this Court, and that Monday, the 9th day of December, A. D. 1895, at 10 o'clock A. M. of said day at the court room of Department No. 4, of said Court, at the Court House in the City of Oakland, in said County of Alameda, has been set for the hearing of said petition and proving said will when and where any person interested may appear and contest the same.

Dated November 27, 1895.

FRANK C. JORDAN, Clerk.

By J. Cal Ewing, Deputy Clerk.

Adams & Adams, attorneys for petitioner, Phelan building, San Francisco, California.

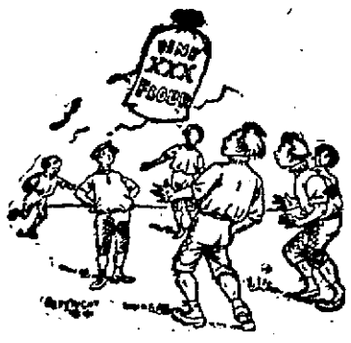

Can't Kick at This,

and they wouldn't if they could. You don't want to kick, because you want the flour so much that you'll have no other. We lower prices, but we never lower quality. We keep quality—like our reputation—up, because quality is our reputation. Nowhere else can you find High Quality as cheap, either in flour, canned goods, farm, dairy or garden products, sugars, teas, coffees, spices, or fine groceries. Our stock is a combination of mountain qualities and valley prices.

In our new department we are prepared to supply the trade with Herring, Russian Crab and Chicken Salads, Sliced Boiled Ham and Tongue, Veal Roulade, Roast Beef and other cold meats prepared by us and served fresh daily.

MAX C. SCHULZE,

GROCERIES, DELICACIES,

Dairy and Lunch Supplies.

911-913 Washington Street

TELEPHONE NO. 1170.

C.N.WOOD

WINDOW SHADES

CURTAIN POLES AND TRIMMINGS.

DRAPERY WORK A SPECIALTY

PRICES REASONABLE

FIRST-CLASS WORK

401 TWELFTH ST.

ONE BOTTLE CURES

McBURNEY'S

KIDNEY and BLADDER CURE

This is not a cure-all, but it WILL cure the most stubborn case of trouble of this kind. Its genial and invigorating affect impel those organs to the proper discharge of their functions and thus restores health and vitality. It is a certain and thorough cure for pains in the small of the back, irritation of the bladder, stone in the bladder, Bright's disease, female troubles, brick-dust deposits, gravel, gall stones, dropsy and diabetes. Price, $1.25 a Bottle.

W. F. McBURNEY, Sole Manufacturer

418 South Spring St., Los Angeles, - Cal.

FOR SALE BY ALL DRUGGISTS.

F. W. BRAUN & CO., Pacific Coast District Agents.

Will You Swallow a Hint?

Is your business quiet? Is trade dull? Will you let the public note your weakness? Or will you do that which will build up your trade—advertise intelligently and regularly in the OAKLAND TRIBUNE.

TAKE THE HINT?

Our Calendars

For 1896 are now ready. It will be just as well for you to look at them early and you will find a good assortment o them on view in our window. If you think we are a little in advance of the season in showing them so soon, you may be able to tell why after examining them. They're beauties.

CHARLES G. HARDY

Bookseller and Stationer

961 Broadway, Oakland.

PAINT!

WHY YOU SHOULD USE

CASHMORE'S PHOENIX PAINT..

BECAUSE it is a Home Product.

BECAUSE you buy it direct from the manufacturer, there are no middle men to make a profit.

BECAUSE it will last longer and shine better than any paint sold in town, or any paint made with the best white lead and linseed oil alone.

BECAUSE it is made from pure white lead, pure white zinc and pure linseed oil.

and

BECAUSE we are selling it by the gallon for $1.35

G. CASHMORE 1011 Broadway Oakland.

WILSON, 952 Broadway.

ADJUSTING SPECTACLES

To suit all the various conditions of the sight and grinding Spectacle lenses to order our specialty.

EXAMINATION FREE.

LOUISVILLE RESTAURANT,

—French and Family Dinners—

BANQUETS, PARTIES.

LADIES' DEPARTMENTS.

Open Till 12 P. M.

910 BROADWAY. John Slavich

Great Value FOR LITTLE MONEY.

Weekly News OF THE WORLD FOR A TRIFLE.

The NEW YORK WEEKLY TRIBUNE,

a twenty-page journal, is the leading Republican family paper of the United States. It is a NATIONAL FAMILY PAPER, and gives all the general news of the United States. It gives the events of foreign lands in a nutshell. Its "Agricultural" department has no superior in the country. Its "Market Reports" are recognized authority. Separate departments for "The Family Circle," "Our Young Folks," and "Science and Mechanics." Its "Home and Society" columns command the admiration of wives and daughters. Its general political news, editorials and discussions are comprehensive, brilliant and exhaustive.

A SPECIAL CONTRACT enables us to offer this splendid journal and The OAKLAND WEEKLY TRIBUNE for

One Year for Only $1.50.

CASH IN ADVANCE.

(The regular subscription for the two papers is $2.50.)

SUBSCRIPTIONS MAY BEGIN AT ANY TIME.

Address all orders to

THE OAKLAND WEEKLY TRIBUNE, Oakland, Cal.

Write your name and address on a postal card, send it to Geo W. Best, Room 2, Tribune Building, New York City, and sample copy of THE NEW YORK WEEKLY TRIBUNE will be sent to you.

MAGNETIC AND THERAPEUTIC TREATMENT

FOR CHRONIC DISEASES.

IF YOU ARE SICK

Don't fail to see DR. C. A. HASCALL, the Specialist, and try his Wonderful Curative Powers. He treats successfully NERVOUS PROSTRATION, FEMALE DIFFICULTIES and GENERAL DEBILITY.

Removes CANCERS in from 6 to 8 days. Uses no knife; causes no pain. CURES the WHISKEY and MORPHINE HABITS without the use of poisonous drugs.

CONSULTATION FREE. TERMS REASONABLE.

If you are poor and have no money don't stay away and die, but come to me at once that I may help you.

12 Telegraph Avenue, Oakland. Room 20.

ASK FOR

ANCHOR BEER!

Patronize Home Industry!

The Best Beer on the Market!

Tel. 737 3b CHARLES H. KRAMM, Prop.

Do You Want FURNITURE?

WE HAVE IT IN LARGE VARIETIES!

Some New Importations!

PERFECT GEMS FOR HOLIDAY PRESENTS!

THE SCHREIBER FURNITURE CO.

1157-1159 WASHINGTON STREET,

TELEPHONE 72. Bet. 13th and 14th Streets.

DON'T BUY A BICYCLE!

—UNTIL YOU HAVE SEEN THE—

UNION CRACKAJACK

Now on Exhibit on at the

UNION CYCLERY, 422 TWELFTH STREET

STARRATT BROS.

ALSO AGENTS FOR THE HARVARD AND MANHATTAN.

POWER AND ROOM TO LET

For Light Machinery and Manufacturing Purposes.

OAKLAND IRON WORKS

Second and Jefferson Streets

THE ELECTRIC RAILWAY EXPRESS

Between San Francisco, Oakland, Fitchburg, Elmhurst, San Leandro, San Lorenzo, Haywards.

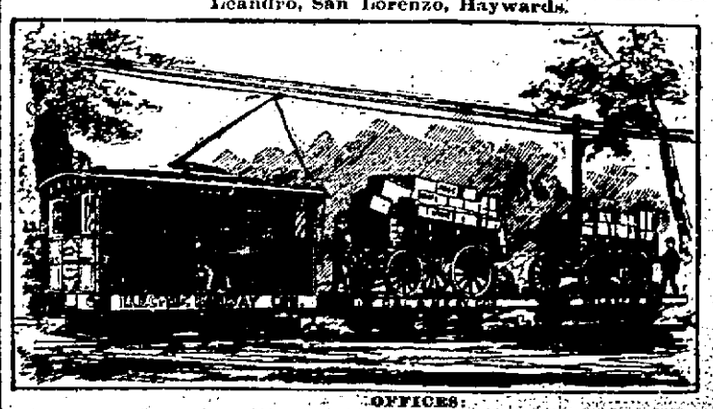

OFFICES:

San Francisco, 30 Market St. Tel. Drumm 183.
Oakland, 908 Broadway, Tel. 679.
Elmhurst, Power House, Tel 773—7 Rolls.
San Leandro, F. Meyer's Store.
San Lorenzo, Hazell & Schuster's Store.
Haywards, C. A. Gow's Store.

The Lace House

Corner Twelfth and Washington Street.

The H. C. Capwell Co.

(INCORPORATED.)

SPECIAL PRICES SATURDAY.

Our show windows are not ready for use yet. Saturday we will offer some exceptionally good things to induce you to come into the store.

KID GLOVE SPECIALS AT 65c.

Lot 1. Black Kid Gloves with 4 large pearl buttons, all sizes.

Lot 2. Tan and Brown 8 button length Mosquetaire Kid Gloves, all sizes.

Both styles are good and strong, and will wear better than many more expensive gloves.

Saturday's price, 65c a pair.

HOSIERY SPECIALS AT 17½c.

Lot 1. Ladies fast black Cotton Hose, double soles and high spliced heels, extra long and fine.

Lot 2. Children's fast black Cotton Hose, narrow-ribbed, sizes 6 to 9½, high spliced heels and double knees, you never bought better at 25c.

Both styles at 17½c—2 pairs for 35c on Saturday.

VEILINGS AT 25c.

All 25c Veilings—(a hundred styles) on Saturday 20c a yard.

THE MAGNIGICENT NEWS
Service of the Associated Press is given daily in THE TRIBUNE. . .

Oakland Tribune.

THE TRIBUNE
Contains more Advertisements than any other paper published in Alameda Co.

VOL. XXXX. OAKLAND, CALIFORNIA, FRIDAY EVENING, NOVEMBER 29, 1895. NO. 130.

A CRISIS AT HAND.

England's Extra Torpedo Boat Is Heading for the Dardanelles.

THE SULTAN IN A FRENZY.

Vigorous Appeals to Great Britain for Further Delay.

THE AMBASSADOR IS ANGRY.

Abdul Hamid Begins to Feel Like a Rat in a Trap.

By Associated Press to The Tribune.

CONSTANTINOPLE, Nov. 28, via Sofia, Bulgaria, 29.—The political situation is critical and a crisis may be expected within the ensuing 24 hours.

The Sultan, who is once more thoroughly under the influence of the Palace party led by Izzed Bey, still declines to grant the firmans applied for by the representatives of Great Britain, Russia, Italy and Austria, for the passage of extra guardships through the straits of Dardanelles.

This is extraordinary, as on Tuesday Tewfik Pasha, Turkish Minister of Foreign affairs, personally assured Sir Philip Currie that the Porte had determined to grant the permission required.

It would thus seem that while the Turkish ministers are apparently in favor of granting the firmans, the Palace party, priests, chamberlains and others, who are the real advisers of Abdul Hamid, are opposed to it as calculated to lower the dignity of the Sultan.

Meantime the Mussulmans are growing uneasy, looking upon the threatening advent of the extra guardships as nothing less than a warlike demonstration before Constantinople.

Sir Philip Currie, when assured by Tewfik Pasha that the firmans would be forthcoming, promptly telegraphed to the admiral in command of the British Mediterranean squadron, instructing him to dispatch a gunboat to the Dardanelles to be used in the Bosphorus as an extra guardship.

The twin screw torpedo gunboat Dryad, carrying four-inch and four six-pounder quick firing guns, is expected to arrive at Chanakkieh today and go right on to the Bosphorus.

The Sultan is known to be in a state of the greatest agitation at the news that the extra British gunboat is heading for the Dardanelles.

AN UGLY INTERVIEW.

The Minister of Foreign Affairs was sent for at midnight and an exciting interview took place between him and the Sultan, during which the latter bitterly and tearfully reproached Tewfik Pasha for his action.

The Pasha tried to justify himself by recalling that the granting of firmans had been agreed to in substance by the Sultan.

The Sultan insisted that it was impossible to issue the firmans, as it would cause rioting in Constantinople and the powers should be content with the measures taken by the Government to maintain order.

The Sultan then instructed Tewfik Pasha to do everything possible to induce the British ambassador to countermand his order for gunboats.

Sir Phillip refused, saying he was tired of being trifled with, and reminding him that Great Britain was acting fairly within her treaty rights.

Tewfik Pasha returned to the palace in a very unenviable frame of mind and announced the failure of his mission.

The Sultan, frantic with rage, drove Tewfik from his presence with fierce railings.

The President of the State Council, Said Pasha, who is supposed to have some influence with Sir Phillip Currie, was sent for.

The Sultan eagerly besought him to go immediately to the British ambassador and spare no effort to induce him to recall the Dryad.

Sir Phillip finally consented to place the whole matter once more before his government and to await further instructions.

RODGERS ON TRIAL.

The Charges Against the Police Officer Are Being Investigated.

The work of weeding out in the police department is going merrily on and the police commissioners are busy today trying the case of Officers J. C. Rodgers, who, so Chief Lloyd alleges in his charges, was drunk and used vulgar language during the months of August or September, and also left work without permission and remained away during the 4th, 5th, 6th and 7th days of this month.

A. Richardt a street car conductor, was the first witness. He testified that some time during the latter part of the month of August he saw Rodgers get off the street car at Fifth avenue and East Eighteenth street and at that time he believed him to be drunk.

Attorney Garrity, who represented Rodgers, brought out on cross examination that the witness had only seen the officer walk about ten feet and had not talked with him at all, but thought he was drunk because he appeared unsteady on his feet.

Captains Wilson and Fletcher, Sergeant Hodgkins and A. Record, H. H. Reese, Raleigh Adams, Don Valentine and Harry Record also testified against the officer.

Rodgers maintained that he was not intoxicated and did not use vulgar language. As to the charge of absenting himself from duty he claimed that he was hurt and had reported the fact to headquarters. He produced a score or more citizens who reside on his beat to testify to his good character and efficiency as an officer.

Judgment Against Wurtz.

The Sun Insurance Company recovered judgment today from M. L. Wurtz on a promissory note for $4000. The amount of costs and interest brings the judgment to $4745.

Use Adam's Tutti-Frutti Chewing Gum.

THE REALTY SYNDICATE.

Incorporation Papers on File With the County Clerk.

A copy of the articles of incorporation of the recently organized realty syndicate was filed today with County Clerk Jordan. This is an indication that the big corporation will shortly commence operations in this county. The syndicate is capitalized on a basis of $5,000,000 represented by 50,000 shares at a par value of $100 each.

The directors are seven in number, as follows: John M. Chase, D. D. Havens, Will C. Wallace, F. C. Havens, A. H. Clough, J. C. Wilmans and George Sterling. Clough is supposed to represent the interests of Frank M. Smith, the "borax king."

The syndicate has within a short time given evidence of its existence through several large transfers of land that it is supposed have taken place through the agency of the corporation or some of its immediate representatives.

As set forth in its articles of incorporation, the purposes of the syndicate are to deal in real and personal property by purchase or exchange or lease, to improve holdings, to borrow and loan money and to do a general business along those lines.

THE MIDNIGHT ORDINANCE.

An one Cleeak Will Test it for the Saloon Keepers.

Antone Cleeak, the proprietor of the Louvre saloon under the Macdonough theater, intends testing the validity of the city ordinance which provides for 12 o'clock closing. The language of the ordinance imposes a penalty for those who keep open after 12 o'clock and those who sell or give away liquor after that hour.

Attorney George De Golia, who appeared for Cleeak today demurred to the complaint specifying as grounds that it contained two causes of action, one for keeping open after 12 o'clock and one for selling liquor after that hour.

The court overruled the demurrer and the attorney reserved all exceptions to be used in the Superior Court on the appeal.

There is another charge against Cleeak for keeping a disorderly house. Both cases have been set for trial, the former for the 10th of December and the latter for the following day.

A CASE OF HAVE-TO-BE.

Cleveland Now Said to Be Not Desirous of a Third Term.

One of His Close Personal Friends Speaks Pointedly on the Situation.

By Associated Press to The Tribune.

NEW YORK, Nov. 27.—I. C. Benedict, a close personal friend of President Cleveland, intimated in an interview today that he had been misquoted in a newspaper article which represented him as saying that Cleveland would not be a candidate for a third term.

"What I did say," he said, "was that I felt Cleveland would not accept a third term under any circumstances. I believe that, you know, I don't state it as a certainty.

"Cleveland does not make me his confident. I cannot speak for him with authority, and I don't like to be placed in the position of acting as his mouthpiece.

"What I did say was that I felt positive Cleveland does not want to serve as President a third term. He feels he has done enough for his country and no longer cares for the successes or defeats of politics.

"I feel certain—mind I don't say I am certain—he could not be persuaded to accept a renomination. It has not been offered yet.

"I feel certain Cleveland is anxious to get out of politics. He wishes to enjoy the sovereignty of a citizen rather than the servitude of state. He is counting the days and hours until he can return to private life."

"There are some who say Cleveland must accept the renomination," was suggested.

"I feel he will not."

"Then he will have to make a declaration to that effect."

"I think," was the reply made slowly, "he will either refute or confirm what I have said at an early day over his own signature."

THE GUARDS CAN GO.

Extra Firmans to Be Issued to the Warships of the Powers.

By Associated Press to The Tribune.
(Copyrighted 1895 by Associated Press.)

CONSTANTINOPLE, Nov. 26th, via Sofia, Bulgaria, Nov. 27.—Turkish Minister of Foreign Affairs Tewfik Pasha called upon Sir Phillip Currie, the British ambassador today, and announced that the Porte has decided to issue firmans providing for passage through the Dardanelles of the extra guardships demanded by Great Britain, Russia, Italy and Austria, as additional protection needed for the safety of the foreign population here in view of the recent rioting in Constantinople.

This puts an end to the dangerous situation for there is no doubt the powers would have insisted upon having the extra gunboats here.

THE SPRECKELS SUIT.

Rudolph Scores One in the Contest Against His Parents.

By Associated Press to The Tribune.

SAN FRANCISCO, Nov. 27.—Rudolph Spreckels has won the first skirmish in the suit of his parents Claus and Anna Spreckels, who sought to set aside the gift by Claus to Rudolph of 500,500 shares of Pashan plantation stock.

The complaint alleged that Mrs. Spreckels had never consented to the suit.

Today Judge Slack held the suit could not be maintained as it was not alleged by Claus that he made the gift to defraud his wife.

Figures Were Too High.

J. L. Scotcliffe, Grant I. Taggart and George Naismith have been appointed to re-appraise the property of the late J. B. Whiteomb. An order of court was made to sell the real estate in Berkeley, but it has been found that the original appraisement was too high.

Dyspepsia cured by using Adam's Tutti-Frutti Chewing Gum after each meal.

STATESMEN ASSEMBLE.

Washington Is Crowded With Men of National Renown.

CONGRESS MEETS MONDAY.

Cleveland Puts the Finishing Touches on His Message.

THE SLATE IN THE HOUSE.

Senator Palmer Says Grover Must Not Run Again.

By Associated Press to the Tribune.

WASHINGTON, Nov. 29.—The President came into town today and the Cabinet met.

The annual message of the President was the leading topic of discussion, the reports of the Cabinet officers having all been prepared with the exception of those of the Secretary of the Treasury and Attorney General.

The message is nearing completion rapidly and will probably go to the printer tomorrow or Sunday.

It is understood it will be about the same length as last year's communication, making perhaps 16,000 words, although in the event that it is deemed necessary to reserve for treatment in a special and later message the discussion of Cuban and Venezuelan affairs the principal message may be shortened correspondingly.

CRISP ARRIVES.

Ex-Speaker Crisp arrived here this morning and after a consultation with the Democratic leaders it was decided to hold a House Democratic caucus tomorrow afternoon.

The caucus will select minority candidates for House offices, undoubtedly renominating the officers of the Fifty-third House.

The caucus is for chairman and an officer to represent the minority as a "whip" on the floor.

Judge Holman of Indiana, chairman of the Democratic caucus for several Congresses, is not in the present House.

It is believed the caucus will select Amos J. Cummings of New York for the honor.

THE HOUSE OFFICERS.

Ohio and Indiana have declared for McDowell and Glenn, for clerk and door keeper, respectively, of the House.

There is now practically no doubt of the election of ex-Representative McDowell as clerk although General Henderson of Illinois says he is still in the race.

An effort is being made to obtain General Henderson's consent to transfer his candidacy to the contest for sergeant-at-arms, but he has not yet consented and it is bitterly opposed by the friends of Mr. Russell.

The slate for the elective offices of the House stands:

Alex McDowell, Pennsylvania, clerk.
Benjamin F. Russell, Missouri, sergeant-at-arms.
W. J. Glenn, New York, doorkeeper.
J. C. McElroy, Ohio, postmaster.
Rev. M. Fisher, Kansas, chaplain.

A House caucus will be held Saturday night.

PALMER ON CLEVELAND.

CHICAGO, Nov. 29.—A Washington special to the Journal says: "The Democratic party has done many foolish things, no doubt, but in heaven's name let us not violate our most sacred tradition by nominating Cleveland for a third term," said Senator John M. Palmer today.

"I don't think he would accept, but whether he would or not, we should not think of nominating him again.

"Let us have a Western man next time—Morrison, if he wants it, Carlisle if he will take it.

"I would not be surprised if the session were to bring out some Presidential timber on both sides thus far unknown."

Senator Palmer scoffs at the talk of war with England over Venezuela.

He says if the Cuban insurgents represent the great body of natives and are fighting for the liberty of the whole people, he is with them.

He believes Tanner will be the next Governor of Illinois and Cannon the next Senator.

TO DEAL IN COAL.

Big Capital Stock of a New Corporation.

Articles of incorporation of the Alaska Mining & Shipping Company have been filed in the county clerk's office. The corporation proposes to deal in coal mines, mining claims and the like. It is incorporated with a capital stock of $5,000,000, of which $500 has been subscribed in equal shares by Charles E. Smith, J. E. Cuilhault, J. E. Daley, L. J. Smith and A. B. Corad. The company proposes to erect coal bunkers at San Francisco, Oakland, Alameda, Berkeley and San Pedro.

COURT CALENDAR.

SATURDAY, NOVEMBER 30, 1895.
Department 1, Judge Greene—Reserved.
Department 2, Judge Ogden—Reserved.
Department 3, Judge Ellsworth—Hogan vs. Towle, et al.
Department 4, Judge Frick—Starr vs. Bannister. Crystal vs. Conant. People vs. Frates, Heine, Christen, P. Mackay and Wilson.

LICENSED TO MARRY.

Edward N. Whitney, Oakland	29
Mary McKee, Oakland	21
William C. Hainan, Oakland	27
Johanna M. Ryan, Berkeley	26
Frank J. Richards, San Francisco	24
Mawde A. Stone, Alameda	23

Use Adam's Tutti-Frutti Chewing Gum.

SOMEWHAT SHY ON SILVER

Trans-Mississippians Appear Anxious to Avoid the Issue.

Governor McConnell of Idaho Tries to Stir Them Up to Action.

By Associated Press to the Tribune.

Omaha, Nov. 27.—The commercial congress is consuming part of today's session in a discussion of a free silver resolution.

Some hesitancy was exhibited about provoking discussion on this topic, but since the ice has been broken the delegates are becoming quite enthusiastic.

The following telegram from W. J. McConnell, of Idaho, has created considerable consomtion among the delegates:

"To the president and members of the Trans-Mississippi Congress:

"I notice by the dispatches Mr. Whitmore, in his remarks yesterday, said the silver question had recently lost ground and that it is no longer a subject of first interest with the convention.

"I beg leave to record a difference of opinion on that subject.

"The delegates who constitute your congress are sent there not by the votes of the people but by appointment, and I suggest to you, gentlemen, that you make a mistake if you indorse any resolutions announcing to the civilized world that the opinions of thoughtful men in the west have changed on the question.

"Great reforms have not been rapidly accomplished; civilization itself was of slow growth.

"Although the people of the west have been informed from day to day that times are improving and that the country is becoming more prosperous, the shipments of gold to foreign nations and the returns from commission houses to which consignments of the products of the farm and range have been made, admonish us that a crisis has been reached.

"A few days since it was heralded all over the United States that the peaceful opening of the Nez Perces reservation in this State had been accomplished.

"Today government buildings are being erected thereon and the laborers employed are paid the munificent sum of $1 a day, out of which they pay $3 a week for board.

"I implore you, gentlemen of the convention, not to be deceived. Something is wrong.

"If those who favor the gold standard will make it clear to us that we have been benefited by the demonetization of silver, if it can be shown to us that $1 a day for laboring men on public works is better than $3, that 7 cents for wool is better than 15 cents, the people of the State of Idaho will quietly submit, but so long as the present conditions confront us we will not allow such assertions as those accredited to my very good friend to pass unchallenged."

Mr. Whitmore said he had not intended to say much during the present session of the congress, but being chairman of the executive committee he felt called upon to reply to the telegram.

He said: "I appeal to every man in this congress to prove that I never made any such remarks about the silver platform either here, in congress or anywhere else. I make these remarks because I consider it my duty to do so as an official of this body. As a member I am entitled to whatever individual opinions I may have, but as an official I must be unprejudiced in what I say."

The following was unanimously adopted: "Resolved, that we urge the speedy construction of the proposed railroad from Butte, Mont., via Boise City, Idaho, to the Pacific coast. This will shorten the route to Duluth at the head of the great lakes from the coast by 250 miles, and from points in Idaho proportionately, giving the advantage of a part water cheap freight route to the markets of the East."

TRIED TO BREAK JAIL.

Bandit Jack Brady Is a Hard Man to Hold.

The Ingenious Manner in Which He Was Striving for Liberty.

By Associated Press to The Tribune.

MARYSVILLE, Nov. 27.—Jack Brady, train robber and murderer, was taken to Folsom today.

Sheriff Inlow now discloses a discovery made on Monday, that Brady almost escaped from the jail.

Brady had sawed the bars of the cell almost through.

The sawing was skilfully concealed. It had been done during the daylight of the past few days.

He planned to break the steel cell and dig out through the brick wall of the main jail.

To scale the outer wall he had two brooms and a small plank ingeniously arranged and with a rope he could have scaled the wall quickly and noiselessly.

The sheriff is much relieved at Brady's departure for Folsom.

County Finances.

The cash in the county treasury was counted this afternoon by Supervisor Bailey, Auditor Whilden and Deputy District Attorney Moore. There is $301,701.11 on hand.

Appraisers Named.

Thomas Agnew, W. B. Heilmann and William Watkinson have been appointed appraisers of the estate of the late Patrick Scully.

A Railroad Patent.

The Central Pacific Railroad Company filed a United States patent this morning to 1345.15 acres of land in the lower end of the county. The patent is made to cover various parcels of land included within the original grant to the Western Railroad Company.

SOUTHFIELD COAL IS NOT
GENUINE WELLINGTON
Dunsmuir's Mine IS
and is sold by all honest Coal
Dealers at - - $10.50 per ton

THE MURPHY WILL CASE.

Order Issued for Arguments Regarding a New Trial.

Effort to Bring the Long-Fought Suit to a Speedy End.

Judge Frick today set the hearing of argument on a motion for a new trial in the Murphy will case for Monday next at 1 o'clock. The motion will be made in behalf of the contestants to the probate of the will. They are Daniel Murphy and Lady Wolseley, who made the original contest on the ground that undue influence had been exerted over their mother in the making of the will. Judge Henshaw's decision in the famous case gave the proponents of the will the advantage so far as the facts were concerned. That is, he found that the testimony did not prove the allegations of undue influence. The law, however, was construed, practically in favor of the contestants, and the probate of the wills was denied on the ground that they were antagonistic to each other. The Supreme court reversed the decision, which left the field practically won by the proponents of the will.

Since that decision was handed down the attorneys for the contestants have been preparing for an appeal. The appeal was originally taken by the Murphy girls, who were the proponents of the will. The contestants' attorneys have been hard at work preparing the bill of exceptions in the case. A voluminous amount of testimony taken during the contest has been handled and now they are ready to make their argument in support of a motion for a new trial. Should that be denied, another appeal will go to the Supreme court.

STARS REFUSE TO FALL.

Patrol Drivers Babb and Davis Are Ready for a Contest.

Auditor Snow Wants the Matter to Be Tested in the Courts.

The Police and Fire Commissioners decided that the charges against Officers O. D. Brown and Charles O'Hare and Special Officer Richard Stokes were well founded and they dismissed them from the force yesterday afternoon.

Officer Brown was one of the oldest police officers in the city's employ. He was first appointed a special in 1877, and in 1878 was put on the regular force. In 1881 the Council with whom the appointing and discharging power laid, discharged him, but later, in May, 1884, he was reappointed.

O'Hare was elected to the force in 1888. Previous to that time he had served as a special.

Special Officer Stokes was appointed just one year ago and at the time of his discharge was doing regular duty for Officer C. H. Cole. He was making a good record when, so it is charged, he drank excessively while on a vacation at Livermore, though it is never charged that he used liquor while on duty. The charges against him were investigated over a month ago and as a punishment he was suspended from duty for thirty days. He was to go to work next Sunday when, without further hearing, the decision was changed, and he was fired.

The heads of the patrol wagon drivers L. D. Babb and C. E. Davis, were also severed yesterday.

The communication sent by Chief Lloyd to the Board specified no reason for his request for their dismissal and the officers say that he cannot specify any dereliction of duty on their part. He was at the stable Monday and expressed his satisfaction to Babb of the work he was doing. Neither of the men used liquor and were considered first class men.

Clerk Spaulding of the Board took the appointments of the new drivers, H. C. Wells and R. H. Jones, to the auditor's office this morning but before long Mr. Snow was upstairs with the papers.

SNOW OBJECTS.

"I cannot receive these," he said. "The Board has no power to appoint four patrol wagon drivers and if my records are right Babb and Davis still hold the positions."

This was only a technical objection on the part of the auditor but later he expressed himself pretty clearly. "If these men want to contest their dismissal I will not pay any other driver of the patrol wagon until the court compels me to," he said. "Of course I don't suppose I could pay Babb or Davis because the bills would have to be passed by the Board before I could draw any warrant. The charter plainly provides that competent and experienced employes in the several departments shall not be unnecessarily removed, and I should like to see this section decided by the courts. I run my office under it and I should like to know if other departments do the same. If any employe, discharged without any known cause, wants to try the validity of the law I will stand with him. It is a pleasant Thanksgiving present for them, to be let out on the 26th of the month, without a day's notice. I never heard of such a thing. No private employer who had any regard for himself would do it."

COULD NOT AGREE.

A New Trial Ordered in the Case of James Heney.

By Associated Press to The Tribune.

CASRON, Nev., Nov. 27.—The jury in the case of James Heney, accused of stealing bullion from the United States mint, reported today that after being out eighteen hours, they could not agree.

The jury stood eight to four for acquittal.

A new trial will begin Monday.

Notary Jackson's Bond.

Robert Jackson filed a bond today as a notary public in the sum of $5000. His sureties are Al Wood and W. G. Hawkett.

FIXING UP THE STREETS.

Car Companies Must Put Their Tracks in Shape.

Superintendent Miller's Deputies Are Doing Patrol Service.

The ordinance which provides for the regulation and repair of street car tracks has been finally passed and the superintendent of streets is busy looking over the different lines and making notes of places which need repairing.

The law now provides that before laying any tracks the companies shall file with the city engineer the plans and specifications of the work proposed and shall not do it if the plans do not meet with his approval. In case of any tracks already down which present serious obstructions to travel the ordinance provides that they shall be removed or repaired on notice from the superintendent of streets. If the repairs are not made within the time specified in the notice the city may not only do the work and add 100 per cent to the actual cost of doing it but the companies will be guilty of a misdemeanor punishable by a fine not exceeding $500.

Superintendent Miller intends patrolling every track in the city before sending to the companies notice of the places which do not meet with the requirements. In the past some of the companies have been very prompt to make repairs when notified but others have taken just an opposite course.

A resolution which was passed at the last meeting of the Council requiring the water and gas companies to make repairs in the streets and putters when the injury is caused by laying their mains is another matter which is giving work to the street department. Men are now going over the streets on bicycles to look for such places and already they have reported nearly 200 spots where there is either a ridge or depression that the companies will have to repair.

FOSTER TO TESTIFY.

The Defense in the Muhlner Case Spring a Surprise.

Owing to the demand for Deputy District Attorney Church in the Siedentopf case another continuance was taken today in the Muhlner murder trial. Judge Frick continued the case until next Tuesday, because of the unavoidable demand for the representatives of the prosecution in other departments of the court. It was anticipated that the Siedentopf case would be concluded before the Muhlner trial was again on the calendar and that was why the former case was sandwiched in during the continuance that was granted because of the illness of Muhlner's attorney.

The defense made a move this morning in the case that was somewhat of a surprise to Detective Charles Foster, who has worked up much of the evidence for the District Attorney's office. The sheriff, under instructions from Attorney Nagle, representing Muhlner, subpoenaed Foster as a witness for the defense. The detective was almost dazed when he was served, as he had not thought that he would be called to the stand by the side against which he has been hard at work for three months past.

LOST HIS LEFT HAND.

A Distressing Accident to Iron Worker David Hughes.

David Hughes, 22 years old, met with a most distressing accident at 9 o'clock this morning at the Oakland Iron Works, where he was employed. He was working on a lathe when his left hand was caught in the rapidly revolving machinery. He gave a scream of pain that attracted the attention of fellow-employes, who rushed to his assistance. Before the lathe could be stopped Hughes' hand was very badly mangled. Physicians were summoned and an examination showed at once that the injuries would demand the amputation of the member. Hughes was taken to his home at 986 Willow street, where the operation was performed.

A SEARCH AT SEA.

It Is Believed the Belle O'Briens Crew Will Be Found.

By Associated Press to The Tribune.

KILLUSH, Ireland, Nov. 27.—A tug has gone in search of the missing boat containing eleven men believed to belong to the American ship Belle O'Brien, Captain Colley, from San Francisco, for Queenstown, supposed to have foundered off the coast of Ireland.

The boat was sighted off Liphead and driven seaward by adverse winds.

The six survivors of the Belle O'Brien as already cabled, reached Kerry Head Saturday morning.

It is hoped Captain Colley and wife are in the boat sighted and that the tug will succeed in rescuing all on board.

NO CONFESSION.

A Sensational Story Regarding Harry Hayward Is Denied.

By Associated Press to The Tribune.

MINNEAPOLIS, Nov. 27.—It was reported here last night and telegraphed extensively throughout the country that Harry Hayward has made a confession.

The facts are that a detective named Quinlin is supposed to have certain details of the crime that did not come out in the trial and for speculative purposes expects to print what he claims he possesses in book form.

An abstract of this was published last evening by an evening paper as a confession.

Hayward has not made a confession.

AN OLD SAW

Wise or otherwise, has it that "it is one of the accomplishments of a gentleman to shave one's self." Anyone can do it if he has a good Razor. Let us sell you a TORREY, and if it does not suit you in every particular, exchange it for one that does. These are first-class Yankee goods, made of the best material, in the best manner, and everyone guaranteed to suit the purchaser, by a smart Yankee concern that is aching to exchange everyone that isn't O. K. in every respect. $1.00 up, according to style.

BOWMAN & CO., Druggists,
Cor. Ninth and Broadway

PLEADING FOR A NEW TRIAL.

Voluminous Affidavits Are Read in Durrant's Behalf.

CHARGES OF INTIMIDATION.

Attorney Dickinson Reviews Episodes of the Trial.

THE PRISONER LOOKS WELL.

He Is Well Nourished and Seems in Good Spirits.

By Associated Press to The Tribune.

SAN FRANCISCO, Nov. 27.—Theodore Durrant appeared before Superior Judge Murphy today for sentence for the murder of Blanche Lamont.

He looked well-nourished and contented, spending the time before opening court in reading papers and chatting with friends and his counsel.

When the case was called General John H. Dickinson, for defendant, began to read from a bundle of 251 typewritten pages of affidavits on which he based a motion for a new trial.

The affidavits include every article published by every local paper concerning the crime and Durrant's trial.

In the affidavit Durrant laid particular stress on the statement that some witnesses for the defense refused to testify in his behalf because of the comments in advance of the newspapers.

Reference was also made to the action of the court in granting the peremptory challenge of the prosecution to Walter S. Brown, who had been accepted and sworn to try the case.

The action of the court in accepting Juror C. P. Nathan was also dealt with and his record of the court was quoted to show that Nathan was accepted in the face of the challenge of the defendant.

Not a point was overlooked and the affidavit even recounted an attempted attack upon Durrant by an unknown person in the corridors of the city hall during the progress of the trial.

Reference was also made to the crowd who gathered daily at the county jail and the city jail to see the prisoner taken to and from jail to court.

Dickinson will consume at least the entire day reading affidavits. He will then argue his motion for a new trial.

District Attorney Barnes will also present counter affidavits and argue on the motion.

The decision of the court on the motion will not likely be made for several days.

A CHARMING FAIR.

An Excellent Entertainment Is Arranged by the Hebrew Congregation.

A novel and interesting entertainment is outlined under the auspices of the religious school of the First Hebrew Congregation. It will be given in the interest of the little ones and will be managed by the officers of the congregation and the young ladies of all the representative families of the association. The cause is considered a very worthy one because it will aim to enable little ones to make certain studies and to provide for them comfortable quarters. There will be ten different booths under the supervision of a staff of teachers. Rev. Dr. Friedlander in conjunction with the energetic president of the association, Julius Abrahamson, as well as the Board of Directors, intend to make the fair not only a financial but a social and musical success. The fair will be held in the vestry of the First Hebrew Congregation, beginning Sunday, December 15th and continuing on the 16th and 17th of that month. It is called a Maccabean festival because on the first mentioned day falls the feast of the Maccabees, who, as a leading member of the society said today, "offered their lives on the altar of what was noble and just. The young ladies, as well as the others who have charge of the affair may also be called Maccabees because they offer their time and efforts on the altar of charity."

WILL TRY AGAIN.

A Commission From Hawaii Is to Plead for Annexation.

By Associated Press to The Tribune.

SAN FRANCISCO, Nov. 27.—The steamer Australia arrived today and brings news that the Hawaiian government will send a commission to oCngress to again bring th eanexation question before that body.

President Dole thinks the recent eRpublican victories will make this mission much easier.

The commission will comprise President Dole, W. C. Wilder, president of the Senate, and Cecil Brown.

The commission will leave Honolulu for Washington December 19th.

THE GREAT GAME.

Stanford and U. C. Are to Line Up Tomorrow Afternoon.

The long-expected football game between the teams of the University of California and Stanford University will take place tomorrow afternoon at 3 o'clock in Central Park, San Francisco. Great interest is manifested in the game and there is certain to be a large number of spectators. The teams have been anticipating this meeting for some time and each is confident of achieving a victory.

MUNYON

Thousands Indorse His Improved Homeopathic Remedies.

Druggists Kept Busy Handing Out These Curative Little Pellets.

Rheumatism, Dyspepsia, Kidney Troubles, Blood Diseases and All Nervous Complaints and Throat and Lung Affections Positively Cured by Munyon's Improved Homoeopathic Remedies—Ask Your Druggist for Munyon's Guide to Health. Buy a 25-Cent Remedy and Cure Yourself.

Mr. J. H. Seeba, Seeba's exchange, 340 Kearney street: "For the benefit of those who suffer from rheumatism I want to testify to the wonders of Munyon's Rheumatism Cure in my case. When I asked for a bottle of it at my druggist's he had none of it in stock, but soon after put in a supply, and when I went after another bottle he informed me that the sale was simply surprising. Of course this encouraged me to continue its use and today I am entirely free from the rheumatic pains which made my life a burden for so many years. I am not only free from pain, but I can also state truthfully that my general health is much improved by the treatment. Its action on the kidneys, in my case, was extremely gratifying, especially as I had suffered to such an extent from this cause in addition to rheumatism. From actual experience I can state that your homeopathic pellets are wonder workers in conquering rheumatism."

WHY PAY BIG FEES TO DOCTORS?

When you can cure yourself with Munyon's Home Remedies? They are absolutely harmless and contain positive cures for the most obstinate diseases. Sold by all druggists mostly at 25 cents a bottle. If you are in doubt what remedy to use, your druggist will furnish you a free copy of "Munyon's Guide to Health" which will teach you how to cure yourself at home.

Personal letter to Prof. Munyon, 1505 Arch street, Philadelphia, Pa., answered with free medical advice for any disease.

BORN.

BLASDEL—In this city, November 27, 1895, to the wife of H. V. Blasdel, a daughter.

GUNN—In this city November 27, 1895, to the wife of S. H. Gunn, a daughter.

DIED.

ILSE—In this city, November 28, 1895, William A. Ilse, beloved father of Mrs. Julia Hinz, Mrs. Susie O'Brien and Tillie and Gussie Ilse, a native of Hanover, Germany, aged 72 years, 1 month, 23 days.

LEVY—In this city, November 28, 1895, Augusta, relict of Marcus Levy, a native of Poland, Germany, aged 42 years, 4 months.

Friends and acquaintances are respectfully invited to attend the funeral Sunday, at 2 o'clock P. M., from the residence of Mr. S. King, 567 Sixth street.

Interment Hebrew cemetery, Mountain View.

Our bargain counter is covered with articles which are being sold at less than one-tenth their original cost. Articles for decorating, banner rods, studies, etc.

Fancy Rockers and Chairs.

See them at H. Schellhaas, Eleventh street.

For Sale—10 Rolls of Carpet.

By the yard or in full piece at H. Schellhaas'.

Notice!

The display of household goods at H. Schellhaas' store, 20 per cent. cheaper than former prices. If you are in want of a holiday present see us at 408 Eleventh street.

DUFFY'S PURE MALT WHISKEY

FOR MEDICINAL USE NO FUSEL OIL

For COUGHS, COLDS, CHILLS, and even PNEUMONIA

This great whiskey has no equal. Be careful of imitations. Sold by druggists and grocers.

Send for pamphlet to

DUFFY MALT WHISKEY CO., Rochester, N. Y.

Oak Book Cases

From $7 up. See the display of household goods at remarkable low prices at H. Schellhaas'. We are bound to reduce our enormous stock within the next few weeks. Bed lounges, all new, from $6 up. Crockery, glassware, stoves, from $6 up. 408 Eleventh street.

Oak Book Cases

From $7 up. See the display of household goods at H. Schellhaas'. We must reduce our enormous stock within the next few weeks. Bed lounges, new, $6 up. Crockery, glassware and stoves, at 408 Eleventh street.

A Chance for Orators.

The Henry Clay Debating Society will give a Mock Trial tonight and tomorrow night in their rooms at the Y. M. C. A. The case will be one of circumstantial evidence and an interesting time may be lookedfor. All friends and the public are cordially invited.

When tired and thirsty, for rest, a nice bit of lunch and a cool drink, go to Earl & Martin's wine rooms, 467 10th st., bet. Broadway and Washington.

E. A. Blank re-opens Reuter's Candy Factory in a few days. Best of all things sweet.

If you are nervous or dyspeptic try Carter's Little Nerve Pills. Dyspepsia makes you nervous, and nervousness makes you dyspeptic; either one renders you miserable, and these little pills cure you.

ART FOR A SONG.

Kenney & Wells' Dissolution Sale Still On.

The sale of art miscellanies, frames, etchings, etc., now in progress at Kenney & Wells' is attracting considerable attention, not merely because it is a genuine sale, but because the opportunity seldom offers to purchase art goods at a sacrifice. No better assortment of gratifying holiday presents can be found anywhere than the many articles offered at Kenny & Wells, and it behooves the general public to buy often and buy quickly, for the sale will soon close.

C.W. Kinsey, Dealer in New Modern and Second-Hand Furniture.

Carpets and ranges retailed at low prices for cash. Will pay cash for or exchange good modern furniture in any quantity. Makes auction sales on premises. Call and see.

C. W. KINSEY, General Auctioneer.
462-464 Thirteenth.

PROBATE NOTICE.

IN THE SUPERIOR COURT OF THE County of Alameda, State of California.

In the matter of the estate of Francis Reichling, deceased.

Notice of time set for proving will, etc.

Notice is hereby given that a petition for the probate of the will of Francis Reichling and for the issuance to Louis F. Reichling, Albert H. Reichling and Bertha Martens, of letters testamentary thereon has been filed in this Court, and that Monday, the 9th day of December, A. D. 1895, at 10 o'clock A. M. of said day at the court room of Department No. 4, of said Court, at the Court House in the City of Oakland, in said County of Alameda, has been set for the hearing of said petition and proving said will when and where any person interested may appear and contest the same.

Dated November 27, 1895.

FRANK C. JORDAN, Clerk.
By J. Cal Ewing, Deputy Clerk.

Adams & Adams, attorneys for petitioner, Phelan building, San Francisco, California.

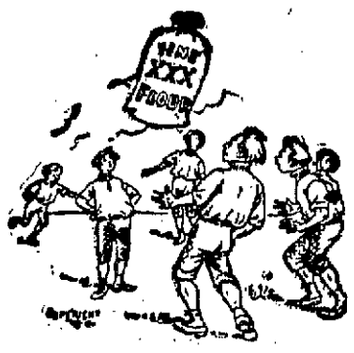

Can't Kick at This,

and they wouldn't if they could. You don't want to kick, because you want the flour so much that you'll have no other. We lower prices, but we never lower quality. We keep quality—like our reputation—up, because quality is our reputation. Nowhere else can you find High Quality as cheap, either in flour, canned goods, farm, dairy or garden products, sugars, teas, coffees, spices, or fine groceries. Our stock is a combination of mountain qualities and valley prices.

In our new department we are prepared to supply the trade with Herring, Russian Crab and Chicken Salads, Sliced Boiled Ham and Tongue, Veal Roulade, Roast Beef and other cold meats prepared by us and served fresh daily.

MAX C. SCHULZE,

GROCERIES, DELICACIES, Dairy and Lunch Supplies.

911-913 Washington Street

TELEPHONE NO. 1100.

C.N.WOOD

WINDOW SHADES

CURTAIN POLES AND TRIMMINGS.

DRAPERY WORK A SPECIALTY

PRICES REASONABLE — FIRST-CLASS WORK

401 TWELFTH ST.

ONE BOTTLE CURES

McBURNEY'S

KIDNEY and BLADDER CURE

This is not a cure-all, but it WILL cure the most stubborn case of trouble of this kind. Its genial and invigorating effect impel those organs to the proper discharge of their functions and thus restores health and vitality. It is a certain and thorough cure for pains in the small of the back, irritation of the bladder, stone in the bladder, Bright's disease, female troubles, brick-dust deposits, gravel, gall stones, dropsy and diabetes. Price, $1.25 a Bottle.

W. F. McBURNEY, Sole Manufacturer
418 South Spring St.,
Los Angeles, - Cal.

FOR SALE BY ALL DRUGGISTS.

F. W. BRAUN & CO.,
Pacific Coast District Agents.

Will You Swallow a Hint?

Is your business quiet? Is trade dull? Will you let the public note your weakness? Or will you do that which will build up your trade—advertise intelligently and regularly in the OAKLAND TRIBUNE.

TAKE THE HINT?

Our Calendars

For 1896 are now ready. It will be just as well for you to look at them early and you will find a good assortment o them on view in our window. If you think we are a little in advance of the season in showing them so soon, you may be able to tell why after examining them. They're beauties.

CHARLES G. HARDY
Bookseller and Stationer
961 Broadway, Oakland.

PAINT!

WHY YOU SHOULD USE

CASHMORE'S PHOENIX PAINT..

BECAUSE it is a Home Product, you buy it direct from the manufacturer.

BECAUSE there are no middle men to make a profit.

BECAUSE it will last longer and shine better than any paint sold in town, or any paint made with the best white lead and linseed oil alone.

BECAUSE it is made from pure white lead, pure white zinc and pure linseed oil.

BECAUSE and we are selling it by the gallon for $1.35

G. CASHMORE 1011 Broadway Oakland.

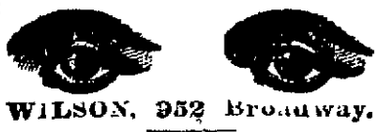

WILSON, 952 Broadway.

ADJUSTING SPECTACLES

To suit all the various conditions of the sight and grinding Spectacle lenses to order our specialty.

EXAMINATION FREE.

LOUISVILLE RESTAURANT,

—French and Family Dinners—

BANQUETS, PARTIES, LADIES' DEPARTMENTS.

Open Till 12 P. M.

910 BROADWAY. John Slavich

Great Value FOR LITTLE MONEY.

Weekly News OF THE WORLD FOR A TRIFLE.

The NEW YORK WEEKLY TRIBUNE,

a twenty-page journal, is the leading Republican family paper of the United States. It is a NATIONAL FAMILY PAPER, and gives all the general news of the United States. It gives the events of foreign lands in a nutshell. Its "Agricultural" department has no superior in the country. Its "Market Reports" are recognized authority. Separate departments for "The Family Circle," "Our Young Folks," and "Science and Mechanics." Its "Home and Society" columns command the admiration of wives and daughters. Its general political news, editorials and discussions are comprehensive, brilliant and exhaustive.

A SPECIAL CONTRACT enables us to offer this splendid journal and The OAKLAND WEEKLY TRIBUNE for

One Year for Only $1.50.

CASH IN ADVANCE.

(The regular subscription for the two papers is $2.50.)

SUBSCRIPTIONS MAY BEGIN AT ANY TIME.

Address all orders to

THE OAKLAND WEEKLY TRIBUNE, Oakland, Cal.

Write your name and address on a postal card, send it to Geo. W. Best, Room 2, Tribune Building, New York City, and sample copy of THE NEW YORK WEEKLY TRIBUNE will be sent to you.

MAGNETIC AND THERAPEUTIC TREATMENT

FOR CHRONIC DISEASES.

IF YOU ARE SICK

Don't fail to see DR. C. A. HASCALL, the Specialist, and try his Wonderful Curative Powers. He treats successfully NERVOUS PROSTRATION, FEMALE DIFFICULTIES and GENERAL DEBILITY.

Removes CANCERS in from 6 to 8 days. Uses no knife; causes no pain. CURES the WHISKEY and MORPHINE HABITS without the use of poisonous drugs.

CONSULTATION FREE. TERMS REASONABLE.

If you are poor and have no money don't stay away and die, but come to me at once that I may help you.

12 Telegraph Avenue, Oakland. Room 20.

ASK FOR ANCHOR BEER!

Patronize Home Industry!

The Best Beer on the Market!

Tel. 737 3b CHARLES H. KRAMM, Prop.

Do You Want FURNITURE?

WE HAVE IT IN LARGE VARIETIES!

Some New Importations!

PERFECT GEMS FOR HOLIDAY PRESENTS!

THE SCHREIBER FURNITURE CO.

1157-1159 WASHINGTON STREET,

TELEPHONE 72. Bet. 13th and 14th Streets.

DON'T BUY A BICYCLE!

—UNTIL YOU HAVE SEEN THE—

UNION CRACKAJACK

Now on Exhibit on at the

UNION CYCLERY, 422 TWELFTH STREET

STARRATT BROS.

ALSO AGENTS FOR THE HARVARD AND MANHATTAN.

POWER AND ROOM TO LET

For Light Machinery and Manufacturing Purposes.

OAKLAND IRON WORKS

Second and Jefferson Streets

THE ELECTRIC RAILWAY EXPRESS

Between San Francisco, Oakland, Fitchburg, Elmhurst, San Leandro, San Lorenzo, Haywards.

OFFICES:

San Francisco, 30 Market St. Tel. Drumm 183.
Oakland, 908 Broadway, Tel. 679.
Elmhurst, Power House, Tel 732—7 Bells.
San Leandro, F. Meyer's Store.
San Lorenzo, Kissel & Schlueter's Store
Haywards, C. Allen's Store.

The Lace House

Corner Twelfth and Washington Street.

The H. C. Capwell Co.

(INCORPORATED.)

SPECIAL PRICES SATURDAY.

Our show windows are not ready for use yet. Saturday we will offer some exceptionally good things to induce you to come into the store.

KID GLOVE SPECIALS AT 65c.

Lot 1. Black Kid Gloves with 4 large pearl buttons, all sizes.

Lot 2. Tan and Brown 8 button length Mosquetaire Kid Gloves, all sizes.

Both styles are good and strong, and will wear better than many more expensive gloves.

Saturday's price, 65c a pair.

HOSIERY SPECIALS AT 17½c.

Lot 1. Ladies fast black Cotton Hose, double soles and high spliced heels, extra long and fine.

Lot 2. Children's fast black Cotton Hose, narrow-ribbed, sizes 6 to 9½, high spliced heels and double knees, you never bought better at 25c.

Both styles at 17½c—2 pairs for 35c on Saturday.

VEILINGS AT 25c.

All 25c Veilings—(a hundred styles) on Saturday 20c a yard.

TRIBUNE CLASSIFIED.

THE TRIBUNE CLASSIFIED—Is an index to the wants of the community; an epitome of professional and commercial enterprise; and a systematized reference page for appreciative readers.
THE TRIBUNE CLASSIFIED—In its various departments runs the gamut of almost every business endeavor.
THE TRIBUNE CLASSIFIED—Is a clear mirror of the passing wants of employer and working people.
THE TRIBUNE CLASSIFIED—Is the Advertisers' Short Line Route to the purchasing public.
AN ADVERTISEMENT—In "TRIBUNE CLASSIFIED" obtained at a MINIMUM OF COST enjoys the MAXIMUM advantages of The Tribune's extensive, exclusive circulation through Oakland and all over the county.

RATES FOR TRANSIENT CLASSIFIED
One Cent per word per insertion.
Two Cents per word per 3 insertions.
Three Cents per word per 6 insertions.
Rate per line, one month.....50 cents

SITUATIONS WANTED.
Half a Cent per word per insertion.
One Cent per word per 3 insertions.
Two Cents per word per 6 insertions.

DISCOUNTS.
Liberal discounts given on advertisements in "Tribune Classified" continued three, six and twelve months, which will be made known by addressing,
C. A. DOYLE,
Advertising Manager.
Tribune Publishing Company,
W. E. DARGIE,
President.

UP-TOWN OFFICE.
A branch office of The Tribune has been opened in the stationery and embroidery store of Mrs. M. A. Cahill, 1215 Nsw Broadway, near Fourteenth street. There small advertisements and subscriptions may be left. Advertisements will be received and published the same day up to 1:30 o'clock.

BUSINESS PERSONALS.

MRS. L. DRUHM, 511 15th st., beauty doctor, pupil of Dr. Carpenter; mfgr. "Elite Creme;" do the massage.
A HOME INDUSTRY—DISPENSATORY says you should not doctor diseases. According to name, remove cause and you have cure. The cause and cure of rheumatism and all diseases of the external system have baffled the best of medical skill. I will explain without charge. Send your address to John L. Kellett, California rheumatic specialist, and president of Oil of Eden Co., 1209 Broadway, Oakland.
RALSTON-KAFFEE is and is not coffee; Ralston-Kaffee has the aroma of coffee; Ralston-Kaffee is a nerve builder. Ralston-Kaffee is a breakfast delight. For information about Ralston-Kaffee address or call, Ralston-Kaffee Health Food Co., room 522, Central Bank bldg.
MARKET Station Ice Cream Parlors. Home made candies; ice cream made and delivered, bonbon 10c; chocolate and cakes 10c; 966 Seventh st.; Market street station.
FRESH FISH every day; oysters, clams, shrimps, crabs, live and dressed poultry; delivery free. J. L. Thorp, 1405 7th st., opposite Adeline station.
DO YOU want a bicycle? Do you want to sell one? Have you a fire-proof safe you wish to dispose of? Advertise your wants in the Tribune Classified.
MRS. M. A. CAHILL—Stamping and embroidery, accordion knife pleating and pinking. Lessons given in fancy work. Stationery, calling cards. Employment office. Agency United States Laundry, 1215 Broadway.
NEW FISH MARKET—313 San Pablo avenue; save time and money by patronizing the new firm; fresh fish, frozen oysters, clams, and all kinds of sea food; orders called for and promptly delivered. Pete Greeman.
LADIES HAIR DRESSING—Have your hair dressed at your home, prompt attention to orders and best of service rendered; newest and latest styles. Mrs. H. A. Azmon, 926 B. Seventh street.
HAIR DRESSING PARLORS—New process facial steaming, shampooing, Mme. Demorest's face powder. Special price Thursday, facial steaming, 50c. Mrs. Minnie Allen, rooms 411-412 Central Bank building. Elevator.
MASQUERADE COSTUMES—All country orders filled. M. Peter, 729 Market st., San Francisco.

PERSONAL.

SEND your friends an illustrated souvenir postal card, 5c each; for sale at all book and stationary stores.
A YOUNG lady, aged 21, of good appearance, is alone in Oakland without means. She desires to make the acquaintance of an honorable gentleman who will assist her in finding employment. Is an accomplished musician. Object: A mutual friendship, and social companionship. Address Miss E. M., box 4, Tribune.

ATTORNEYS.

A. A. MOORE JR., attorney and counsellor, with dist. att'y. Court House.
PHIL M. WALSH—Attorney-at-law, City Justices Court building, SE cor. Broadway and 8th sts.
CARLTON W. GREENE—Attorney-at-law, with dist. att'y. Court House.
GEORGE W. LANGAN—Attorney and counselor-at-law, Livermore, Cal.; practices in all courts.
BEN. F. WOOLNER—Attorney and counselor-at-law and notary public, 1603½ Broadway, rooms 7 and 8.
DODGE & FRY—Attorneys-at-law, 906 Broadway, rooms 21 and 22, Blake & Moffitt building.
HENRY A. MELVIN—Attorney-at-law, Office of prosecuting att'y, City Hall.
Z. N. GOLDSBY—Attorney-at-law, 937 Broadway, rooms 24 and 25.
FRANK W. SAWYER—Attorney-at-law, 906 Broadway, rooms 72-3-4, Oakland.
FOX, KELLOGG & GRAY—Attorneys-at-law, Pacific Mutual building, entrance 6, fourth floor, San Francisco.
WASTE & STETSON—Attorneys and counselors-at-law, 906 Broadway, rooms 13 and 14, Blake & Moffitt building, Oakland, California.
E. H. SHAW—Attorney-at-law, 906 Broadway, rooms 53 and 54.
GEORGE E. DE GOLIA—937 Broadway, northeast cor. of 9th st., Oakland, room 3, telephone No. 38.
JOHNSON & SHAW—Law office, 921 Broadway, rooms 2, 3 and 5.
MELVIN C. CHAPMAN—Attorney-at-law, 937 Broadway, Oakland, Cal., rooms 3, 4 and 5.
NYE & KINSELL—Attorneys-at-law, 891 Broadway.
R. M. FITZGERALD—Attorney-at-law, 554½ Broadway, rooms 1 and 2, Oakland.
SNOOK & CHURCH—Attorneys-at-law, room 3, dist. atty's office, Court House.
SAMUEL BELL McKEE JR.—Attorney-at-law, 937 Broadway, Oakland, Cal.
W. F. ARAM—Attorney-at-law, 856 Broadway.

FURNITURE FOR SALE

AUCTION PRICES—For a few days from 9 A. M. to 4 P. M. daily; 10 per cent commission on parties introduced who purchase. H. Schellhaas, 408 11th st.
FANCY ROCKERS—All prices and grades, tables, chairs and fancy goods for presents; come and see us. H. Schellhaas, 408 11th st.

HOTELS.

LA CLEDE HOTEL—Sunny offices and furnished rooms, with or without board to let; single or en suite, at reasonable rates; centrally located to both trains and street railways. Apply 1116 Broadway st., Oakland.
THE MANNING—562 8th st.; strictly a family hotel; sunny rooms; large grounds; modern conveniences; close to trains; send for rates. Miss Manning, proprietor.

DENTISTS.

DR. WILLIAM E. TAYLOR—Dentist, 1116 Washington st., rooms 1 and 2; hours 9 to 12 A. M. and 1 to 5 P. M.

SITUATIONS WANTED FEMALE.

SMITH'S—Employment and house renting Agency, cor. 17th st. and Telegraph av.; help of all descriptions and nationalities; those having homes to let please call and give particulars.
A DANISH girl wishes a situation as general housework; is a good cook. Address Mr. Smith, Hamilton Place, Piedmont.
GOOD servants are obtained through advertising in Tribune Classified.
WANTED—A situation to do cooking or general housework; good references. Please address 409 9th st.
SITUATION wanted by a respectable middle aged lady, as housekeeper; is a good cook. Address Housekeeper, 967 Clay st.
YOUNG GIRL desires a situation to take care of children, or work in store. Apply 810 Center st.
A YOUNG girl wants position to take care of baby and assist with light housework. Call 766 Willow st., Oakland.
ALL WHO desire good reliable servants or those who want a desirable situation will do well to call at the Swedish and German Employment Bureau, 921 Broadway, room 17, cor. 9th st.; strictly first-class referenced help furnished, male or female, for situations of all kinds.

FEMALE HELP WANTED.

WANTED—A young girl to assist with housework and make herself generally useful. One who sleeps at home preferred. Apply bet. 10 and 12, 525 Hobart.
TAILORESS and button hole makers wanted. 921 Broadway, room 13.
GIRL of 15 to assist in housework. Call at 1515 5th st.
WANTED—Woman to take entire care of infant; one with experience desired; apply after 6 P. M., at 866 29th st.
WANTED—For two or three months a capable woman to act as maid and assist a nurse in the care of children. References required. Call at 1571 Jackson st., after 5 o'clock.
WANTED—Women accustomed to business and open for engagement to call at rooms 313-314 Central Bank building, cor. 14th and Broadway, bet. 2 and 5 P. M.
WANTED—Experienced girl for cooking and general housework, seven in family; washing sent out, wages $20. Call forenoon or evening at 1073 Center st.
WANTED—Good girl for general servant; apply bet. 10 and 12 o'clock A. M., Partington, 2d av. and 12th st.

SITUATIONS WANTED MALE.

WANTED—By a young man of 21 years; position as book-keeper, wages no object. Address T. C., box 2, Tribune.
WANTED—Position as traveler on salary or commission; security furnished if required, or collecting agency. A. B., box 3, Tribune.
A GOOD coachman and gardener wants general work with private family; thoroughly understands the care of horses, cows, gardening, etc. Swedish and German Employment Bureau, 921 Broadway, room 17.
SITUATION ads in Tribune classified from 10 cents up.

MALE HELP WANTED.

WANTED—A man to take an office and represent a manufacturer; $70 per week; small capital required. Address with stamp, Manufacturer, box 212, Concord Junction, Mass.
THE Oakland agency of a prominent life insurance company is open for a good man. Address A. Z., box 2, Tribune.

AGENTS WANTED.

AGENTS—A snap for you; sales immense, big pay, will cost you nothing to try the business; no samples needed. Household Specialty Co., 71 W. Fourth st., Cincinnati, Ohio.

EMPLOYMENT AGENCIES.

MRS. CATTELL—525 8th st.; German, Scandinavian and all nations, male or female referenced cooks, second girls, nurses, waitresses, coachmen, gardeners, etc., awaiting work. Telephone 543.

LOST AND FOUND.

LOST—A small black and tan dog on 3d st. Finder return to this office and receive reward.
STRAYED—Wednesday morning, November 20, a brindle and white St. Bernard (pup) bitch, weight about 60 lbs. Please return to 829 Center st. and receive reward.
LOST—A pug dog, answers to name of Toots; finder rewarded by returning to 527 Caledonia av.
LOST—A brown tippet; Sunday afternoon on Madison st. Return to 827 Taylor av., near 9th st., Alameda, and receive reward.
LOST—Gold linked bracelet bet. Broadway and 36th sts., Saturday evening. Return to 1006 6th av. and receive reward.
LOST—On Sunday, bet. 10th and Washington and Eighth and Franklin, a diamond link cuff button. Return to Tribune office and receive liberal reward.
LOST—A black and white cocker spaniel answering to the name of Chita, about one year old. A suitable reward will be paid if returned to 478½ 10th st.

DRESSMAKERS.

ATTENTION LADIES.
Mrs. M. J. Robinson has opened her dressmaking parlors. The most stylish cutting, designing and finishing are done. First class findings furnished, goods if required. Suits well made from $6 to $10. No. 617 San Pablo av., Oakland, Cal.
THE ORLEANS millinery and dressmaking parlors, 111 Telegraph av.; patterns cut to tailor measurement. Mme. Du Shane.
LADIES' SUITS—$3.50 to $4. Mrs. Ada Soto, 1006 Webster st.
FANCY WAISTS and wrappers made and general family sewing done at very low prices or in families at $1 per day by Mrs. M. I. Shields, 919 Alice st., Oakland.
A DRESSMAKER desires a few engagements by the day; ladies', children. Stylish. Best references. $1.50 a day. 1465 12th av., East Oakland.
MME. J. FISHER, ladies' tailor, with M. J. Keller Co., 1105-6-7-9 Broadway, Oakland. Just from New York with all the latest styles.

CLAIRVOYANTS.

MRS. HENDEE ROGERS—Psychometrist, Test and healing medium. Sittings daily. Cir. Mon., Fr. eve's 462 9th st., Henry House.
MRS. MAY—Genuine clairvoyant; born with a veil; a trustworthy friend to persons in danger or misfortune anxious to see their way out of trouble, not to be classed with untruthful pretenders and charlatans; fees reasonable, advice on business matters a specialty; letters answered. 842 Franklin.

PHYSICIANS' DIRECTORY.

EDWIN J. BOYES, M. D.—Office cor 13th and Clay sts.; telephone 813; residence telephone 597; hours 11 A. M. to 12 M.; 2 to 4 and 7 to 8 P. M.
D. D. CROWLEY, M. D.—Surgeon; office Central block, 1068 Broadway, Oakland.
J. MAHER, M. D.—Physician and surgeon 1068 Broadway; hours 2 to 3:30, 7 to 8.
WILLIAM B. CHURCH—Physician and surgeon; hours 10 to 12 A. M., 2 to 4 and 6:30 to 7:30 P. M.; patients received and cared for by trained nurses at office and residence. 520 10th st.
PHYSICIANS and oculists of repute have their cards in Tribune Classified.

ECLECTIC PHYSICIANS.

H. T. WEBSTER, M. D.—Office 1065 Washington st.; hours, 1 to 4 P. M.; home telephone 714-7.

FURNISHED ROOMS TO RENT.

NICELY furnished rooms single and en suite. Belvedere house, 501½ Clay st.
FURNISHED rooms to let for housekeeping; 3 rooms for $10 including bath. Apply 1159 7th st., Adeline station.
THE best way to find something you have lost is to advertise in Tribune Classified.
FOR RENT—Large newly furnished front alcove room and kitchen; all conveniences for housekeeping in private family; terms $12 per month. Also cor. bedroom $5 per mo. 559 17th st., near San Pablo av.
TO LET—Two nice rooms, furnished for light housekeeping. Apply 516 17th st.
TWO OR THREE—Nice sunny rooms for rent, complete for housekeeping, at 1012 9th av., bet. 10th and 11th sts.
FURNISHED rooms for housekeeping; all conveniences; rent reduced; also single rooms. Inquire 123 6th st.

FLATS TO RENT.

1366 GROVE st., cor. 18th; handsome lower flat of 6 rooms; terms reasonable to right parties. Apply 1454 Castro st.
TO LET—A nice sunny lower flat of 3 rooms, completely furnished, separate entrance, in exchange for board for two ladies. Apply 618 15th st. No children; references.
FOR RENT—Flats of three and four rooms each for housekeeping, in the Hanlon block, cor. 19th st. and San Pablo av. Apply at 1457 San Pablo or to J. J. Hanlon.

HOUSES TO RENT.

$10, CHEAP RENT—House of five rooms; stable for one or two horses; very cheap to right party. 1946 Linden st. Owner at 361 2d st.
TO LET—Cheapest cottage in central Oakland, of 4 rooms, high, dry and clean; 769 22d st., bet. Brush and West sts. Apply to owner, 1465 West st., cor 20th st.
$26 MAGNOLIA st., Adeline station; furnished house 6 rooms, or from four to two for housekeeping, rent cheap; from one to three rooms for light housekeeping, all light and sunny.
LOVE in a cottage. You can take your pick of a hundred cottages by reading Tribune Classified.
$20. UPPER FLAT—Suitable for doctor, dentist or lawyer. No. 472 13th st., bet. Broadway and Washington sts.
$6. DOUBLE—House and basement, 100 ft. on 3d st., southeast cor. of Peralta.

ROOMS AND BOARDING WANTED.

WANTED—A comfortable furnished room in private family by a young married lady with 7 months old child. Address J. W. S., box 1, Tribune.
ROOM and board for married couple, Oakland or East Oakland; state price, location and full particulars. Address A. B. C., box 2, Tribune.
FIRST-CLASS rooms and board wanted in private family in Oakland near train, for gentleman and wife and child of 2 years. State terms. Address J. P., box 4, Tribune.
REFINED gentleman of 50 wants sunny room with good board, home comforts, kept by widow; references given. Address A., box 4, Tribune.

ROOMS AND BOARDING.

FIRST CLASS BOARD with or without rooms; terms reasonable. 570 13th st.
WANTED—A lady owning an attractive modern home would like an elderly gentleman or lady to board; home comforts and every effort to make them happy and comfortable guaranteed; references. Address Reliable, box 4, Tribune.
PLEASANT HOME—Quiet, retired, beautiful grounds, excellent table, sunny rooms; near business center; terms reasonable. Address 156 East 12th st., Oakland, cor. 3d av.
REFINED private home for children with kind care and good moral training. Apply 826 Webster st., cor. 6th st.

HALLS TO LET.

GRAND Army Hall to let Tuesday evenings. Apply Chas. Jurgens, 1116 Bdwy.

MEDICAL.

A BLESSING—To ladies: instant relief for monthly irregularities (from whatever cause); longest established and most experienced ladies' physicians in San Francisco, who restore all cases at once by an improved and painless method, superior to all others; ladies who are sick or in trouble will save time and money and be assured of honest treatment by consulting the doctors before calling elsewhere; patients who have been imposed upon or unsuccessfully treated by others especially invited board and skillful attention during confinement in private house where ladies will find all the comforts and privacy of a refined home, with the attendance of a regular physician, competent nurses and a mother's careful and kindly supervision; all treatment warranted; advice free and confidential. Dr. and Mrs. Davies, 14 McAllister st., San Francisco; hours 10 A. M. to 4 and 7 to 8 P. M.
DRS. GOODWIN makes a specialty of diseases of women and restores all cases of irregularity in one day, guaranteeing a cure or no charge; home for patients; best skill; medical attendance; low fees; regulator $2. 1370 Market st., S. F.
DRS. C. C. & G. W. O'DONNELL—Office and residence, 704 Washington st., near Kearney, and 765 Market st., San Francisco; office hours 10 A. M. to 4 P. M., and 7 to 8 P. M.; particular attention paid to diseases of women and children.

FOR SALE MISCELLANEOUS.

AN ELEGANT upright piano used but 3 months, cost $350, for $200, at Girard Piano Co., cor. 14th and Broadway; a good square piano for $75.
FOR SALE—Bargain; lodging house furniture for forty rooms; price $1500. Apply 478 10th st., Oakland.
PAYING RESTAURANT for sale; cheap for cash. Good reason for selling. G. B., box 4, Tribune.
FOR SALE—Wood and coal yard absolutely the best bargain in Oakland; price $280. Smith's Employment Agency, 17th and Telegraph avenue.
SPANKING bay team, 4 years old, high bred, thoroughly broken, gentle, used to steam and electric cars; splendid carriage team. Apply Nevada stables, 302 8th st.
AUCTION PRICES—For a few days from 9 A. M. to 4 P. M. daily; 10 per cent commission on parties introduced who purchase. H. Schellhaas, 408 11th st.
CARPETS CLEANED and laid by the Schreiber Furniture Co., 1157-9 Washington st.
ADVERTISE what you have to sell and what you want to buy in Tribune Classified.

REAL ESTATE AGENTS.

GEO. B. M. GRAY—Real estate broker; houses rented and built. 463 9th st.; telephone No. 224.
F. C. WATSON—Real estate broker, 463 9th st.
A. J. SNYDER & CO.—Real estate, houses built for sale on installment plan and to rent. 467 9th st.
ALDEN & GARFIELD—Money brokers; houses built on the installment plan; tel. 213. 502 Broadway.
H. B. PINNEY—Lots $150, $1 a week. 903 Broadway.
W. L. PRATHER—Real estate, notary public, insurance broker. 478 10th st.
JAMES S. NAISMITH—Real estate broker and notary public. Tel. 478. 463 9th st.
O. I. DENISON—Notary public, real estate; houses rented. 472 10th st.
J. W. MOSS—Real estate, notary public; money to loan. 958 Broadway bet. 9th and 10th sts.

ARCHITECTS AND ENGINEERS

McMANUS & STANLEY—Architects and superintendents. Rooms 26 and 27, Canning block, 1115 Broadway.

FOR EXCHANGE.

WANTED—To exchange, 9 room house; lot 50x125, on Filbert st. near 10th st.; price $4000 for modern 8 or 9 room house lot 50 foot front, bet. Market, Jackson, 19th and 20th sts; will pay $1000 cash difference. Call or address A. K. Percival, 1010 Broadway.
WANTED—We have a client who wants to exchange three fine suburban lots, 50x150, all clear, for some driving horses and buggies. Inquire M. J. Laymance, No. 466 8th st., Oakland.

REAL ESTATE.

LAYMANCE
REAL ESTATE & INVESTMENT CO.,
NO. 466 8TH ST., OAKLAND, CAL.

$6250—Modern two story house, 9 rooms and bath, all completely and nicely furnished; carpets, draperies, bedding and all furniture in first class order; now rented furnished to good tenant for $50 per month; has large lot 50x125, and situated within one-half a block of 10th and Myrtle sts.; special bargain can be secured in this place; price greatly reduced. Laymance Real Estate & Investment Co., No. 466 8th st. 100D
$3500—Improved 2 story store and flat, a genuine business property bargain; same size lot opposite formerly sold for $5000; improvements, insured for $2000; has large lot 50x100; all goes for the above figure, property located in the best business thoroughfare in the city; its future is absolutely insured. Laymance Real Estate & Investment Co., No. 466 8th st. 148
$500—Cash. Price $1250; balance in monthly payments; just completed new 2 story residence, 9 rooms and bath; large lot 40x150, walking distance of 14th and Broadway, choice location; price very cheap on account of owner buying a lot at a bargain. Laymance Real Estate & Investment Co., No. 466 8th st. 174M
$8500—Make us an offer; in order to close up business affairs of an Eastern client we are authorized to sell a 2 story residence containing 9 rooms with lot 64x150, situated on the west side of Webster st. near 14th; an unusual bargain can be secured in this property; for keys apply at office of Laymance Real Estate & Investment Co., No. 466 8th st. 204A
$3350—A bargain, bank mortgage $4000; balance cash; an elegant 2 story residence of 8 rooms and bath; lot 45x105, in fine order; rented for $40 per month; 5 minutes' walk of either Market or Adeline st. stations; choice sunny location; nice improvements surrounding; owner non-resident, wants to sell equity at once; an extra bargain for home; location and permission to see the premises to be given by calling at office of Laymance Real Estate & Investment Co., No. 466 8th st. 77
$100—Cash; balance $18 per month; price $1650; nice 1 room cottage with stable and corner lot 50x150; 5 minutes' walk of 23d av. station; a bargain. Laymance Real Estate & Investment Co., No. 466 8th st.
A LOVELY East Oakland residence containing 13 rooms replete with every convenience and especially constructed for a home; fine furnace; large lot and in the vicinity of the Tubbs and Henshaw elegant homes; costing over $15,000; owner will sell at a remarkably less figure on account of removal, will give extra easy terms simply to know that the property is sold. Laymance Real Estate & Investment Co., No. 466 8th st. 236
$2250—An estate; make an offer; must be sold; 2 story, 8 roomed house; lot 50x75; Grove st. near 6th. Laymance Real Estate & Investment Co., No. 466 8th st. 174R
$1250—Easy terms; $500 cash; monthly payments; just completed; new 2 story residence; 8 rooms; lot 34x115 on 12th st. electric cars; only 5 blocks to local train; this is a complete home. Laymance Real Estate & Investment Co., No. 466 8th st. 199A
$300—Appraised value; estate must be closed; make offer; modern 6 room cottage; lot 41x122; well located on Chester st. near 10th st. Laymance Real Estate & Investment Co., No. 466 8th st. 100A

MINING AND REAL ESTATE EXCHANGE.
ROOM 15, 855 BROADWAY.
BEST BARGAIN IN THE STATE.
$6000—No mortgage; 16½ acres of fruit except small paddock; partly in bearing; new house of 7 rooms, pantry, bath, tank house with rooms; windmill all quite new, with water piped all over; corral and paddock, hay, implements, tools, boxes, etc., all go if sold soon; will now pay 10 per cent and 20 per cent in a year; cost with improvements $10,000; land alone cost the price asked; 3 miles from S. Jose P. O. near electric R. R., ¼ mile from S. P. station and P. O.; owner obliged to leave for Australia. Room 15, No. 855 Broadway, Oakland.

A. J. SNYDER & CO.,
467 NINTH ST.
FOR RENT, $22—House of 7 rooms and bath on north side of Hobart st.; worth $30.
FOR RENT, $20—House of 6 rooms and bath, on corner of 21st and West sts.
FOR RENT, $18—On north side of 24th st. east of San Pablo av., owner will repair and put same in good condition.
160 ACRES—U. S. patent, 6 miles from Coast R. R. to Santa Barbara and Los Angeles, via San Miguel, near San Luis Obispo and Monterey counties; only $600 cash if sold at once.
CHOICE lots in Paradise plot, and Montgomery tracts, or lots and acreage in McCourtney tract; only 10 minutes from 14th and Broadway on either the Telegraph av. or Grove st. electric car lines; liberal terms for cash or on easy installments, or exchanged for improved property.

F. C. WATSON,
REAL ESTATE BROKER,
463 NINTH STREET.
FINE HOMES CHEAP.
$3500—8 room house; large lot, stable, fine yard; elegant location; all new and modern.
$5000—7 room house on Filbert st.; lovely home, all modern, very cheap; former price $7500. See this.
$3000—8 room house all new and modern, just completed, only a few minutes' walk from Narrow Gauge depot; fine location, easily worth $4000.
ELEGANT building lots in best portion of Oakland; must be sold for cash at once; big reduction in price.
BERKELEY—Home of 9 rooms, all modern, close to University; can be bought very cheap if taken at once; owner must have money; one-half cash; balance on mortgage.

CIVIL ENGINEERS.

T. W. MORGAN and Ross Morgan, civil engineers, room 67, Macdonough block, Oakland; room 150, Crocker building, San Francisco.

MUSICAL.

PROF. LOUIS EISENBACH—Graduate of Vienna Conservatory. Piano-forte, voice culture and opera. Brunswick Hotel, 9th and Washington.
MARION CLARK—Banjo, violin and mandolin teacher; banjo taught by Clark's simplified method; banjos rheaded and violin bows rehaired; all kinds of musical instruments repaired, music furnished for dancing. 1053 Broadway.
PIANO TUNING done by an expert; 14 years with A. Bruenn; repairing a specialty. R. F. Hornung, 1059 Franklin st.

SEARCHERS OF RECORDS

DURAY SMITH—Searcher of records and conveyancer, Alameda county. Office 495 9th st., bet. Broadway and Washington sts., Oakland.

CITY REAL ESTATE UNIMPROVED.

"WHERE ARE YOU GOING
my pretty maid?"
"I'm going to the Fruitvale
Terminal Tract, sir,"
she said, (to buy a lot).
Lots $100 up, very easy terms. D. Pratt, Fruitvale station. The McCarthy Co., San Francisco.
HAVE you a house to sell? Advertise it in Tribune Classified.
$150 PER LOT—4 lots 50x150 each, situated in the midst of nice improvements; must be sold at once; only ½ cash, balance to suit. Laymance Real Estate & Investment Co., No. 466 8th st., Oakland, Cal.

MONEY TO LOAN.

MONEY TO LOAN—We have various amounts on hand to loan on real estate in Oakland or vicinity. Small loans on improved property quickly arranged. Terms reasonable. Hugh M. Cameron, real estate and loan broker, 473 9th st.
OAKLAND COLLATERAL Loan Co., 925 Broadway, near 9th st.; liberal advances on diamonds, watches, jewelry, silverware, pianos, guns.
MONEY TO LOAN in sums to suit at reasonable rates. Prime bargains in real estate; houses to rent. D. F. McDonald & Co., No. 463 9th st.

PROPERTY WANTED.

HOUSE of 5 rooms centrally located, small cash payment, balance monthly. Address W. B., box 4, Tribune.

NOTARY PUBLICS.

REMOVED—N. W. Winton, notary public and dealer in real estate, has removed to 958 Broadway, between 9th and 10th. Call and see his list of properties.

REAL ESTATE.

HERON & HOLCOMB,
Real Estate Agents,
1050 BROADWAY.

THERE WILL APPEAR IN THIS COLUMN EACH WEEK A SPECIAL OFFERING WHICH WE CAN RECOMMEND AS A GOOD BUY. THE AD WILL BE CHANGED EACH SATURDAY. KEEP WATCH OF THE SPACE AND YOU WILL FIND WHAT YOU WANT. IF YOU CAN'T WAIT, CALL AND SEE US AND WE WILL TRY AND SUIT YOU.

HERON & HOLCOMB,
Real Estate Agents,
1050 BROADWAY.

HERON & HOLCOMB,
Real Estate Agents,
1050 BROADWAY.

EXCHANGE,
CLEAR LAND FOR MORTGAGED PROPERTY.
A FINE line of clear, unimproved lots adjoining line between Oakland and Berkeley, will be exchanged at wholesale rates, for good Oakland or San Francisco residence or business property, and a mortgage assumed. Apply to

HERON & HOLCOMB,
Real Estate Agents,
1050 BROADWAY.

$1850—Will buy a good 4 room cottage with high basement, situate on 10th st. 3 blocks from Washington st.; must be sold to close up an estate; for further particulars apply at once. William J. Dingee, 460-462 8th st.
$2750—Sacrificed to close up heirs' interest; a good 2 story residence containing 8 rooms and bath and renting for $25 per month; situate 3 blocks from cor. of 10th and Washington sts.; a gilt edged investment. William J. Dingee, 460-462 8th st.
$2300—A bargain in income property; a tenement house of 12 rooms, well located and lot 25x100; net monthly income $31. William J. Dingee, 460-462 8th st.
$500—Per lot; three choice lots 25x150 each situate on cor. of East 15th st. and 17th av., East Oakland; terms if desired. William J. Dingee, 460-462 8th st.
$1250—A bargain; reduced from $3500; a modern 2 story residence of 7 rooms and bath; also good barn; situate on sunny side of 10th st. 4 minutes' walk from Broadway, lot 45x100. William J. Dingee, 460-462 8th st.
$3500—Reduced from $4500 to close up an estate; we are instructed to sell a desirable cor. near Clinton sta., East Oakland, 150x150, with house of 8 rooms and bath; this property was appraised at $6000, and is the best buy in East Oakland. William J. Dingee, 460-462 8th st.
$250—Cash, will buy a nice lot in East Oakland 25x100, 1 block from electric line, adjoining lots held at $400 to $500. William J. Dingee, 460-462 8th st.
$1250—$300 cash, balance on easy terms; nice modern cottage of 5 rooms and bath, located in Piedmont, lot 50x105. William J. Dingee, 460-462 8th st.
AN OFFER wanted; pretty modern cottage situated on 8th st. in exceptionally good neighborhood, 3 blocks from local station and on electric line; contains 5 rooms, bath, laundry and high basement, all floored; cement walks, gas fixtures, etc.; lot 30x100; sold 2 years ago for $3250, and flat loan of $2000 can stand if desired. William J. Dingee, 460-462 8th st.
$1750—Best buy in town, 5 room cottage and lot 25x100, situate on 19th st. close to Broadway. William J. Dingee, 460-462 8th st.
$3000—Modern cottage containing 5 rooms and bath; lot 30x100, situate on West st. near 20th st. William J. Dingee, 460-462 8th st.
$7750—Two fine modern houses of 8 and 9 rooms respectively and lot 100x157, well located on Broadway and renting for $62 50 per month; a splendid investment. William J. Dingee, 460-462 8th st.

RICHARD J. MONTGOMERY,
Notary Public, Real Estate Loans and Insurance.
966 Wash. st. Tel. 255. P. O. box 224.
A CHEAP investment; $1000 for 2 cottages and large lot; 10 minutes' ride with choice of two electric car lines to local trains; annual rental income, $120.
A CHANCE for speculators and builders; 4 acres of choice suburban property facing on electric car lines; only 10 minutes ride to local trains or Oakland business, and well adapted for subdivision into lots; sold at bed rock for cash or exchanged for clear improved business or residence property.
CHOICE lots for sale on installments; remember the name and address.

W. P. RYAN,
960 Seventh St., Market St. Station.
$2000—Cottage of 5 rooms and bath; lot 25x75 feet.
$4000—Two story house of 9 rooms and bath; lot 32x100; situated north of 7th st., 1 block of station; terms, $300, balance monthly, interest 5 per cent per annum.
$3000—Three cottages of 4 rooms each, lot 75x125; rent $27 per month.
$2500—Upper and lower flat of 4 rooms each, lot 25x125; rent $20 per month.
$375—Lot 25x115, only one block from Adeline station.

READ the list of bargain properties advertised in Tribune Classified by W. J. Dingee, Heron & Holcomb, F. C. Watson, R. P. Montgomery & Co., A. J. Snyder & Co., W. P. Ryan, and Barnard & Son.

EDUCATIONAL.

SCORES OF STUDENTS at Stanford and Berkeley, the law and medical colleges, were prepared for entrance examination (admission on recommendation) at the Lyceum, room 333, Phelan building, S. F.; references, President Jordan, any Stanford professor or candidate prepared.

CITY REAL ESTATE—IMPROVED.

FOR SALE—At a sacrifice, a 6 room modern cottage with 2 attic rooms; lot 37½x100 on east side of Harrison near the corner of 5th st., Oakland. Apply to Albert Schmidt, 620 E. 12th st., E. O.

OCULISTS AND AURISTS.

DR. POSEY—Has removed his office from San Francisco to Oakland, Central Bank building, rooms 504-5-6; eye, ear, throat and nose diseases; hours 10 to 3.
B. T. MOUSER, M. D.—Eye, ear, nose and throat, 1115 Broadway.
DR. F. R. MUSSER—Eye, ear, nose and throat, 1155 Broadway; hours 10 to 4.

REAL ESTATE.

BARNARD'S CORNER.

DOES IT PAY?
THE N. Y. MUTUAL LIFE. INS. CO.
A DOZEN REASONS
WHY A MAN SHOULD INSURE
HIS LIFE.

IT MATURES AT THE RIGHT TIME.
It is the quickest asset a man can possibly leave. A certified check awaits the return of the policy to the company. The ready cash secured from life insurance assists the executors in settling the estate, and materially enhances the value of the remaining assets. The investment which matures when the income of the family ceases is certainly an attractive one.
ITS RESULTS ARE DEFINITELY FORETOLD
This can be said of no other investment; some turn out well, others poorly, and still others prove total failures. In the life insurance policy, however, the exact amount to be paid in case of death is distinctly stated, and there is no adjuster to step in and scale it down.
IT IS MOST FAR-REACHING IN ITS PROVISIONS.
Under a certain form of policy the company practically becomes the trustee for a man's estate and will see it properly administered; guards against perversion of legacies and a contested will; and pays a fixed annual income to the widow for life or provides for the orphans until they reach years of maturity.
The value of these provisions cannot be overestimated

WHAT WILL YOU GIVE?

OFFER wanted on central residence or rental property; 2 story house of 7 rooms with front and back stairs; bath, gas, basement, etc.; thoroughly built; location central; 3 blocks from Postoffice; 6 minutes walk to narrow gauge depot; convenient to business center; will sell with either 25 or 50 foot frontage.

MUST BE SOLD!

W. E. BARNARD & SON,
458 Ninth Street.

WM. P. TODD,
OAKLAND HOMES.
SUBURBAN HOMES.
1008 BROADWAY.

TODD'S NOVEMBER BARGAINS.
$2000—Worth $3000; cottage of 6 rooms and bath; large lot; within 10 minutes' walk of City Hall; sunny side street.
$4500—Worth $6000; house of 7 rooms and bath and all modern conveniences; lot 46x100 feet; five minutes walk of City Hall; sunny side street; fine location.
$1400—Cottage of 4 rooms and bath; corner lot; a bargain.
WM. P. TODD, 1008 Broadway.

ROBERT A. JACKSON,
Real Estate, Loans, Notary Public.
466 Tenth street.
WORTH $800, can be had for $450; $200 cash, balance can remain on mortgage at 8 per cent; choice lot 50x100 in East Oakland, on sunny side of street, 2 blocks from electric cars and 10 minutes' walk to local train; must be sold.
WORTH $5500; can be had for $4000, $1500 cash, balance on mortgage; choice corner on Grove st.; all street work done.
WORTH $3000; can be had for $2150, $450 cash, balance on mortgage; elegant residence lot in E. O. 50x140; on sunny side of street and in extra fine neighborhood; must be sold.
Money to Loan on Improved Real Estate.

WINES AND LIQUORS.

A DRY TRIP across the bay; best wines, liquors, mineral waters and fresh beer on tap, together with best cigars and bounteous lunch at the Alameda Exchange, No. 7 Market st., San Francisco. Peter Harder, proprietor.
SCHLITZ MILWAUKEE BEER depot; C. H. Kuchs, proprietor, 468 12th st. Oakland; private entrance for ladies.

AUCTION SALE Dec. 3, 1895, of Unredeemed Pledges, at the Oakland Collateral Loan Co., 925 Broadway.
9082 ladies' gold watch 84752; 9093 lot of silverware; 9161 gold watch 57145; 9193 surveyors' instrument; 9225 gold watch 10761 and gold chain; 9233 one pair earrings one scarf pin; 9240 gold chain; 9251 filled watch 4027697; 9261 scarf pin; 9263 trunk and contents; 9267 filled watch 1498678; 9283 filled watch 2877404; 9301 watch 333267; 9303 banjo, clock and pipe; 9311 camera; 9339 diamond pin; 9357 watch 8119; 9388 filled watch 1113558; 9401 1 diamond; 9419 gold watch 22286; 9436 gold watch 3300016; 9450 pistol, gold spectacles, one pin, one button; 9467 gold watch 1541821; 9473 diamond ring; 9493 cornet; 9539 diamond stud; 9552 gold watch 4203826; 9576 diamond earrings; 9577 filled watch 5722469; 9593 bracelets; 9616 silver watch 142144; 9632 gold watch 5752402; 9657 type writer; 9658 chain.
T. H. B. ROSENBURG, Auctioneer.

Galindo Hotel Bar.
Graduated mixologist manipulating cool mixed drinks for summer, such as soft toddies, whiskies, punches, whisky daisies, sherry flips, gin fizzes, Manhattan cocktails, French drinks. Beer on tap. Billiard and pool tables. JOSEPH A. BOUQUET, 411 Eighth

Oakland Tribune

PUBLISHED DAILY (Sunday excepted)

—at—

413, 415 and 417 EIGHTH STREET

—by the—

TRIBUNE PUBLISHING COMPANY.

WILLIAM E. DARGIE, President.

Delivered by Carrier

AT FIFTY CENTS PER MONTH.

OUR EASTERN OFFICE.

The Eastern office of The Tribune, 186 World Building, New York City. Complete files of The Tribune may be found there. Visitors always welcome.

E. KATZ, Manager.

AMUSEMENTS.

Macdonough—Capt. Jack Crawford.
Oakland—"The Pulse of New York."
Baldwin—"Dr. Syntax."
California—Herrmann the Great.
Columbia—"The Lottery of Love."
Morosco's—"Roger La Honte."
Tivoli—"The Lucky Star."
Orpheum—High Class Vaudeville.
Alcazar—"Cad, the Tomboy."
Bay District Track—Races.
Mechanics' Pavilion—Horse Show, commencing Tuesday, December 3d.
Shoot the Chutes—Daily at Haight street, one block east of the Park.

FRIDAY.....NOVEMBER 29, 1895.

The Turkish national debt is now $90,000,000. It is hard work to pay the interest on this sum, and harder work to borrow any more money. It is one of the traditions that a very large amount of treasure has been stored away which is not to be touched until some great crisis overtakes the country. When Turkey cannot borrow any more money and cannot pay what she owes one would think that the crisis would warrant the bringing forth of hidden treasure.

Here is an illustration of how an old-time prejudice works a great injustice: "Mrs. Isabel C. Barrows, wife of the editor of the Christian Register, according to the Independent, was one of the first women employed by the government at Washington as a shorthand writer. She was an expert, and was considered a valuable member of the force. The head of her department, it is reported, advised her not to draw her pay in person, but to receive it by mail, and always sign her receipts 'I. C. Barrows,' instead of using her full name, in order to avoid the reduction of pay which would probably result on her being known as a woman. This ruse succeeded for some time, but when, in common with other employes, she was called on to take the 'ironclad oath,' to the effect that she never had borne arms against the country, and never would, her identity appeared, and her salary was immediately reduced."

A New Turn of the Raisin Market.

The raisin men of the San Joaquin valley have neglected to cure the second crop of raisin grapes on account of the low price which raisins bring in the Eastern markets. This great industry ought to be one of the most profitable in California. For some reason the raisin men have never worked as a unit in marketing their product. A few have made money, and the rest have had little or no margin of profits. The Fresno Republican makes this statement:

"The shipment of grapes from Fresno county to the wineries in the north has reached proportions this year never approached before. For some days past there have been from 100 to 150 tons a day sent to Sacramento. The reason for the activity in this line is two or threefold. In the first place the price of certain kinds of wines is better than for a long time past, and the demand is good. In the next place, the wineries about Sacramento and Stockton cannot obtain enough grapes in this vicinity to meet their demand. In the third place, the raisin-growers are not making raisins of second-crop grapes, and these are offered cheap to the wine men. Other causes might be enumerated, chief of which is that the railroad has given a low rate on grapes to Sacramento and Stockton, and the freight is not the drawback it formerly was. This rate was $3.25 to Stockton and $4 to Sacramento, but it has been cut to $2.85 to both points from Fresno. The impression that grapes are sent north and there made into wine because freight on wine to the East is less from there than from Fresno is erroneous."

The citrus growers of Southern California did not make much money until they began to pull together. The Kansas City Star recently stated that a committee of citrus growers from California was in that city who represented 75 per cent of this year's crop in this State. They were there for the purpose of looking into the market, and making arrangements in that city for a great distributing depot. This committee will visit nearly all the more important cities in the interest of the citrus growers. No such announcements are ever made about the raisin producers of the San Joaquin valley. Yet when some enterprising producer takes it into his head to ship a car load of raisins and to find a market at the same time he generally makes a success of his venture.

Sherman's Political Hurt.

If John Sherman were now a candidate for a presidential nomination his book would not have appeared. Blaine wrote his political reminiscences when he expected to be a candidate. But he rounded off all the edges. He was too polite to give offense. He could afford to be generous toward his old antagonist, Conklin. Sherman never recovered from the hurt of a rejected candidate. He believed that he had been tricked out of the nomination. There was good ground for that belief. At every national convention there are compromises, plots and plans to put down one and exalt another.

Sherman never forgave Harrison for stepping in ahead of him, nor was ever satisfied with the manner in which Garfield stepped in ahead of him. If Sherman could have commanded the support of an undivided Ohio delegation it is known that he could on one occasion have secured the nomination. That nomination would have made him President.

General Alger comes in for a full share of rather acrid comment. There was a time when the latter was much in the public mind as a possible candidate. It was in order that he should look out for his own chances. He could not do anything in the way of putting up Sherman's political fences. As Alger is now out of the race, Sherman's personal allusions will do him no hurt. The author has put in just enough pepper in his book to make the high seasoning interesting reading. That is the gain for the publisher.

Too Much of a Comedy.

Robert G. Ingersoll has been playing to the pit and the gallery gods many years for money. He has the gift of plausible speech, enough wit to entertain an audience, and an audacity that passes for genius. Why such a man should be specially singled out for prayer at a given hour by 3000 people is only explained by the supposition that religious enthusiasm sometimes gets the better of a cooler judgment.

Ingersoll makes money by assaulting the Christian faith. He is neither a profound thinker nor a scholar in any large sense. Nor has he uttered anything in his diatribes that has not been promulgated a thousand times before. The flippant and superficial way of dealing with the "foundations of faith" has always been acceptable to a certain class who are pleased to have their views set forth with all the possible graces of speech. Ingersoll as an apostle of unbelief has won no victories. He has founded no school, nor is it known that he has disturbed the faith of any who were grounded on essential truth. If a thousand men like him were let loose in the country there probably would not be one church the less, nor would there be a thousand perverts from the Christian religion.

When such a man is singled out by three thousand or more persons for prayer and the fact is advertised in advance, all this effort goes unwittingly to aid in the comedy which Ingersoll is playing. To use a homely phrase, "the game is not worth the powder." The rescue of one who has fallen into the gutter is of just as much consequence as the rescue of another who has abased himself by reviling all that two or three hundred million of believers hold to be very dear as foundation truths.

The exponents of unbelief have sometime brought scholarship and profound investigation to their aid. Renan had the art of statement and a wealth of Oriental learning that Ingersoll hardly approached. Strauss had German scholarship and a masterly way of setting forth his views. These men made an impression upon the thought of their age. But there was no great disturbance of the foundations of faith. Ingersoll peddles his quips and quirks, his smart epigrams and polite sarcasms, but makes no real impression on the religious thought of the day. He is hardly more than a bubble upon the surface of society, appearing and disappearing without building anything or destroying anything that will go into history.

To take such a man and set him on a pedestal and by proclamation call the attention of the world to the fact that he is the arch enemy of faith, a sort of second-hand Beelzebub who ought to be vanquished, is just about as good a play as Ingersoll could wish. It smiply adds to his notoriety which he turns into capital, with probably a secret wish that there might be a succession of just such demonstrations for his amusement and benefit.

The Future Lemon Crop of California.

San Diego county, according to the Union, is the banner district in the United States for the production of lemons. The number of trees in that county is set down at 429,000. Of these only about 50,000 are in bearing. The product from these trees is 37,500 boxes or 125 car loads. When all the trees now growing become productive, it is predicted that 600,000 boxes will represent the product. The question of over production is touched in this paragraph:

"In view of this heavy prospective yield, some timid orchardists are asking whether it is desirable to add to the acreage of lemons, which is now so large. In connection with this question it should be borne in mind that San Diego is not the only county where people are turning their attention to lemons. Growers all over Southern California are beginning to recognize that this variety of fruit is more certain to bring satisfactory prices than oranges, and the result is an increased acreage of lemons, which will add greatly to the future product of the State. But in spite of all this the possibility of overproduction is too remote to be worthy of consideration. So long as the United States imports millions of boxes of lemons, there is no danger that the home product will fail to find a market."

The principal lemon districts about the Mediterranean sent last year to this country about 4,000,000 boxes. It follows that the 600,000 boxes in prospect will make a comparatively small figure. But these estimates of local production are confined almost wholly to the one county of San Diego. While that will be the center of lemon growing, it is known that very large lemon orchards have been planted in other Southern counties, and that still larger ones will be planted during the coming season.

One of the most diabolical murders recorded in the history of crime was that of young Montgomery, who killed his father, mother and a neighbor at Albany, Or. Only a few days before two boy wreckers had derailed a train near Rome, New York, which entailed a loss of life. Another boy murderer in New York confessed his crime. These boys so young in years were old in crime. Were they born criminals? Recently much attention has been turned to the study of child nature. But what have sociologists to say about the child nature which commits these diabolical crimes?

NOTES AND EXCERPTS.

The Wagner theater which is to be built in Paris by Charles Lamoureux will be modelled after the famous house at Bayreuth. The plans are all drawn, and it is hoped to open the theater in 1898 with a production of the Wagnerian Tetralogy in its entirety.

Mme. Albani has had a streak of good fortune of late. She was recently a guest of Queen Victoria at Balmoral. She sang before the Queen in the evening. The following morning Victoria presented Albani with a beautiful bracelet made of sapphires and diamonds.

Queen Christina's decision to confer the order of the Golden Fleece on President Faure entitles him to wear one of the choicest decoration in Europe. The only living French members of the order are the Dukes of Tallyrand, Nemours and Aumale and the Prince de Joinville.

The new census statistics of Rhode Island show that women predominate over the men in that State to the number of 10,000. In Providence alone, with a population of 145,472, women outnumber the men by 5000. The entire population of the State is 384,758, an increase of 80,000 over 1885.

Admirers of the late Lord Tennyson will be interested to learn that an organ has been placed in St. Margaret's church, Somersby, England, bearing the following inscription: "To the glory of God and in memory of Alfred Lord Tennyson, poet laureate, this organ was given by subscription to St. Margaret's, Somersby, the church of his birthplace and of his baptism, September, 1895."

Microbes have their uses after all. Prof. Kijanizin of Kiew has been experimenting on small animals, keeping them in sterilized air and feeding them on sterilized food, with the result that many died in a few minutes and all within a few hours or days. They became rapidly emaciated and secreted abnormal amounts of nitrogen and carbonic acid.

Probably the most interesting student at the University of Kansas is Martin Van Buren Stevens, a lively old man of seventy. He is in his second year in the law class and expects to graduate in the spring. Stevens has been a soldier in the rebellion, a preacher and a "professor" of phrenology, but thinks now that his bent is really for the law.

Isabella Bird Bishop is regarded as one of the most valuable members of the Royal Geographical Society. Being skilful both as a photographer and a descriptive writer, she has sent home to England from the Orient much novel and interesting material from remote regions of China, Thibet and Persia. She was one of the first women to see the Coreans face to face, and several times she has narrowly escaped death among savage Asian tribes, but as she is a physician with some knowledge of the occult and an understanding of how to deal with the superstitious, she has always avoided disaster.

Hall Caine said in Philadelphia that it was not so many years ago since his table service consisted of one china cup and one silver spoon. He was able afterwards to add other cups, but his single spoon had to suffice for several guests. The novelist spoke some commendable words of praise for the American girl, who he thinks has attained a higher intellectual standard than her English sisters. "Not that we do not have many intellectual women in England, for we do," continued Mr. Caine, "but the general standard here is higher." The one thing that has struck him most forcibly in the United States is the boundless hospitality shown him.

A MENU FOR TOMORROW.

SATURDAY, NOVEMBER 30TH.

BREAKFAST
Fruit
Farinose — Sugar and Cream
Turkey Hash — Potato Balls
Muffins — Coffee

LUNCH
Turkey Salad
Wafers — Tea

DINNER
Fruit Soup
Cusk a la Creme — Mashed Potatoes
Stewed Tomatoes — Cabbage Salad
Wafers — Cheese
Brown Betty
Coffee

Prof. R. Ogden Doremus, Bellevue Medical College, New York city: "Dr. Price's Cream Baking Powder is pure and compounded correctly."

WOMAN'S WORLD.

From the masculine point of view one would beg young women to consider the following axioms:

1. A girl cannot expect a man to be made on purpose for her.

2. A girl who cherishes an ideal man that is half a woman courts certain unhappiness.

3. Every feminine gift has its masculine counterpart, and they are never the same. Therefore, a girl should look for unlikeness, not likeness.

4. The "friendship of chums" can never be arrived at by the man trying to become a woman or by a woman trying to become a man.

5. The happiest marriages are those which develop and intensify the mental distinctions due to sex—not efface them.

6. In love and in marriage it is the ideal which awakens and which preserves affection.

7. Every girl should, therefore, find out what is the ideal wife as commonly accepted by men of worth, and should aim at that ideal.

8. A wife's duties depend largely on the income. If a girl marries on a small income she must not mind having to do some of the household work.

9. In essentials, though, the "new woman" may be more literary and more artistic than her mother; she can certainly do no better for the good of herself and the general happiness of the world than follow in the footsteps of the old—or former—woman.

IN BRIEF.

Nothing multiplies so much as kindness.—Wray.

Discretion of speech is more than eloquence.—Bacon.

A servant has two purses, his master's and his own.—Monod.

Philosophy, if rightly defined, is nothing but the love of wisdom.—Cicero.

What king so strong can tie the gall up in a slanderous tongue?—Shakespeare.

Girls we love for what they are; young men for what they promise to be.—Goethe.

That virtue which requires to be ever guarded is scarce worth the sentinel.—Goldsmith.

The morning of life is like the dawn of day, full of purity, of imagery and harmony.—Chateaubriand.

Take my word for it, the saddest thing under the sky is a soul incapable of sadness.—Countess de Gasparin.

If a book comes from the heart it will contrive to reach other hearts. All art and authorcraft are of small account to that.—Carlyle.

AS OTHERS SEE US.

The Southern Pacific Railroad has paid the Oakland city taxes on the basis of the assessment made by County Assessor Dalton. It will be remembered that the company made a great protest against Dalton's figures before the Board of Equalization.—Vallejo Chronicle.

The Oakland Tribune has a lengthy editorial headed "Crucial Days of Turkey." The days about Thanksgiving time are very crucial for turkey, but not half so much for it, or them, as they are for the people that have no turkey.—Bakersfield Californian.

Mrs. Trefethern of Oakland was stopped by two robbers and ordered to hand over her jewelry. She took up so much time telling the highwaymen what she thought of them that a street car came along and frightened them away without booty. This is one of those rare instances of a street car coming just when it is wanted.—Vallejo Chronicle.

HUMOROUS

Breaking ground—An earthquake.

Satisfied men can only be found in coffins.

A tug is the only thing that has its tows behind.

A man sentenced to be hanged is above suspicion.

Youth paints the circus bills for old age to tear down.

A dress does not make a woman, but often breaks a man.

Many people enjoy a musical refrain better than its execution.

The size of a man has nothing to do with the size of a lie he can tell.

What is done cannot be undone, especially if it is a hard-boiled egg.

Starting an evening paper and selling it to another evening paper for consolidation purposes, is an important industry in the West.

Hope builds a nest in man's heart where disappointment hatches its brood.

If you have no bread to cast on the waters then use taffy, of which the poorest has a supply.

No one has ever had a correct idea of the estimation in which he is held by his fellow creatures until he attempts to borrow a ten-dollar bill.

Highest of all in Leavening Power.—Latest U. S. Gov't Report

Royal Baking Powder

ABSOLUTELY PURE

The Girard Piano Co. Offers Great Bargains.

For the next 30 days you can buy a piano at a greatly reduced price. The Girard Piano Co. has just received two carloads of the celebrated Wheelock pianos. No doubt these famous instruments are now considered all over the United States as the sweetest, most durable and best pianos made. By representing the factory, getting pianos by car load lots, and buying for cash only, employing no agents who tramp from house to house and sell on commission, this company is enabled to sell their instruments from $100 to $150 less than those houses which have to get pianos on consignment and then employ agents to sell them. Six different makes to select from, sold on easy monthly installments. New pianos rented and rent applied if purchased.

The Wilcox & Gibbs automatic sewing machine rooms has removed to Y. M. C. A. building.

Notice!

To buyers of household goods. Patronize the old reliable firm of H. Schellhaas, 408 Eleventh street. You will find goods just as represented. Our motto: "Do as you would be done by."

NEW BURLINGTON ROUTE TICKET OFFICE.

At 962 Broadway, Oakland, the above line has opened an overland ticket office for sale of tickets to all points east and Europe. The popular Burlington excursions leave every Thursday morning with through tourist sleeping cars. Apply to H. W. Lownsberry, passenger and ticket agent, Oakland, or 32 Montgomery street, San Francisco.

CALIFORNIA TO ST. PAUL AND MINNEAPOLIS.

Commencing Sunday, Oct. 20th, at 6 P. M., and weekly thereafter from Oakland, the Santa Fe route will run tourist sleeping cars between California and St. Paul and Minneapolis via Kansas City and Des Moines. Westbound sleepers will leave Minneapolis and St. Paul on Tuesdays. This will afford travelers between California and Central Iowa and Minnesota points through tourist sleeping car accommodations complete and comfortable in every respect.

The Santa Fe route still maintains its daily through car service to Chicago and weekly tourist excursions with manager to Boston on every Wednesday.

See J. J. Warner, passenger agent, 1118 Broadway, about rates and accommodations.

THE OVERLAND FLYER via UNION PACIFIC.

ONLY { 3½ Days to Chicago —3½ / 4½ Days to New York—4½

Pullman double drawing room sleepers through to Chicago without change. All meals served in dining cars.

Daily tourist excursions to Chicago without change in Pullman upholstered tourist cars. For tickets and further information call on or address D. W. Hitchcock, general agent, 1 Montgomery st., San Francisco, or H. V. Blasdel, agent, 1010 Broadway, Oakland, California.

PHILLIPS' ROCK ISLAND EXCURSIONS.

Leave every Wednesday via Rio Grande and Rock Island Rys. Through tourist sleeping cars to Chicago and Boston. Manager and porters go through to Boston. For rates and sleeping car accommodations address W. L. ACHARD, district pass. agent, 972 Broadway, Oakland, or CLINTON JONES, general agent Rock Island Railway, 30 Montgomery st., San Francisco.

PAINE'S CELERY COMPOUND MAKES PEOPLE WELL.

AMUSEMENTS.

MACDONOUGH THEATER.

Charles E. Cook.....Manager.

TO-NIGHT ❀ THIS NIGHT ONLY.

Prices 25c and 50c. No Higher.

Capt. Jack Crawford,

The Poet Scout. (Late Chief of Scouts United States Army), in His Unique Frontier Medley,

"The Camp Fire and the Trail"

Secure your seats. Prices 25 and 50c. No higher.

NEXT MONDAY AND TUESDAY EVENINGS Jacob Litt's Magnificent Production of the most Stirring Drama of the day

THE WAR OF WEALTH.

By C. T. Dazey, author of "In Old Kentucky."

Seats Now Selling. Prices 25c to $1:00.

COMING—DeWolf Hopper Opera Co. in "Wang" and "Dr. Syntax;" Prof. Herrmann, etc.

OAKLAND THEATER.

Twelfth Street, Near Webster.

J. J. COLLINS - - Lessee and Manager.

THE POPULAR RESORT.

Week Commencing Monday, Nov. 25th The Greatest Known Sensation,

The Pulse of New York

Completely and Accurately Mounted.

SEE The Fire Engine and Horses. The Practical Pile Driver. The Elevated Railroad. The Concert Hall. The Thrilling Fire Scene.

MIRTH, MUSIC AND DANCING.

SPECIAL MATINEE THANKSGIVING DAY.

Prices—10c, 20c, 25c and 30c.

Seats on sale at Reilly's Drug Store, 1067 Broadway.

SECOND ANNUAL HORSE SHOW

MECHANICS' PAVILION, SAN FRANCISCO.

TUESDAY, DEC. 3D TO SATURDAY, DEC. 7TH.

Admission, Daytime.....$ 50
Evening Prices, General Admission 1 00
Reserved Seats.....$1 50, $2 and $2 50

Reserved Seats now on sale at H. S. Crocker's store, 227 Post street.

Orpheum

O'Farrell St., bet. Stockton and Powell, S. F.

TONIGHT and during the week—Famous New Attractions. Reserved seats 25c, balcony 10c; opera chairs and box seats 50c.

SPECIAL NOTICE.

ANOTHER REDUCTION IN RATES BY RAIL

To PORTLAND, OR., Commencing WEDNESDAY.....NOVEMBER 20th And Every Five Days Thereafter.

THE SOUTHERN PACIFIC COMPANY Will Sell Tickets to Portland, Or., by their New Fast Train,

THE SAN FRANCISCO AND PORTLAND EXCURSION TRAIN,

At the following Greatly Reduced Rates:

$5.00 (INCLUDING BERTH IN PULLMAN TOURIST SLEEPER), Also FIRST-CLASS TICKETS,

INCLUDING BERTH IN PULLMAN STANDARD SLEEPER, $10

For further information apply at 613 MARKET ST. (Grand Hotel Ticket Office), San Francisco.

RICHARD GRAY, Gen. Traffic Mgr. T. H. GOODMAN, Gen. Pass. Agent.

ARE YOU COLD?

—THEN—

SHOOT THE CHUTES

It Will Make Your Circulation the Largest in the City!

Haight Street, - Near the Park

CONCERT AT 2 AND 8 P. M. ADMISSION 10 CENTS.

RACING! RACING!

RUNNING RACES

CALIFORNIA JOCKEY CLUB,

FALL MEETING!

BAY DISTRICT TRACK

Racing Monday, Tuesday, Wednesday, Thursday, Friday and Saturday.

FIVE OR MORE RACES EACH DAY.

Races start at 2:30 P. M. sharp.

McAllister and Geary St. Cars pass the gate

REAL ESTATE.

SPECIAL BARGAINS.

$2100—A Modern Cottage containing five rooms and bath, situate on Adeline street, near Fourteenth St.; lot 25x100.

$4000—A story and one-half modern house of seven rooms and bath; lot 60x115, situate on Market street, close to San Pablo avenue.

$2400—Fine Two Story Residence of six rooms and bath and 30 foot lot, situate on sunny side of street, near corner of Eighth and Center sts.; a snap.

$700—A Choice Lot 25x140, situate on sunny side of Isabella street, close to San Pablo avenue.

TERMS can be arranged on any of above properties if desired.

For Particulars Apply to

WILLIAM J. DINGEE

460-462 Eighth St.

FOR SALE!

$225—Lot 25x125, monthly payments.

$2300—Cottage, all conveniences, lot 30x132.6.

$4000—New Eastlake House, just finished on 12th st. Easy terms.

$4500—West side San Pablo avenue. Business property, lot 50x100.

$5500—Rents $60 per month. Investment 4 blocks from Postoffice.

We have the exclusive sale of some choice business and residence properties.

J. H. MACDONALD & CO.

470 Ninth St., Near Broadway, Oakland

EDUCATIONAL.

ST. JOSEPH'S ACADEMY.

Boarding and day school, conducted by the Brothers of the Christian Schools, Fifth and Jackson streets, Oakland, Cal. Rev. Brother Hugh, Director. Send for prospectus.

HEALD'S

BUSINESS COLLEGE.

13,000 graduates. Educational facilities unexcelled. Department of Electrical Engineering in Operation. Write for Catalogue to 24 Post st., San Francisco.

IF YOU WISH

To enjoy the day properly you must order your Sunday dinner from

L. C. BEEM,

New City Market,

S. E. Cor. 12th and Washington Sts.

—TELEPHONE 355.—

O. R. & N.

TO

ASTORIA AND PORTLAND

$2.50 Second Class, $5 First Class.

MEALS AND BERTHS INCLUDED.

For reservations call at 19 Montgomery St., San Francisco.

Columbia sails November 30th.

GOODALL, PERKINS & CO., Gen'l Supts.
F. F. CONNOR, General Agent.

TAFT & PENNOYER announce a Removal Sale for Thirty Days, during which Special Reductions will be made in all Departments From our Regular Selling Prices we offer the following Discounts:

On CLOAKS & JACKETS,	12½	per cent discount.
CHINA of all kinds -	15	" "
CUT GLASS - -	10	" "
UPHOLSTERY GOODS and CURTAINS -	10	" "

We will occupy our New Additional Stores, at 467-469 Fourteenth Street as soon as completed.

TAFT & PENNOYER,

Agents Butterick Patterns and Jaeger's Sanitary Underwear, Centemeri Gloves

TRIBUNE CLASSIFIED.

THE TRIBUNE CLASSIFIED—Is an index to the wants of the community; an epitome of professional and commercial enterprise; and a systematized reference page for appreciative readers.
THE TRIBUNE CLASSIFIED—In its various departments runs the gamut of almost every business endeavor.
THE TRIBUNE CLASSIFIED—Is a clear mirror of the passing wants of employer and working people.
THE TRIBUNE CLASSIFIED—Is the *Advertisers' Short Line Route to* the purchasing public.
AN ADVERTISEMENT—In "TRIBUNE CLASSIFIED," obtained at a MINIMUM OF COST enjoys the MAXIMUM advantages of The Tribune's extensive, exclusive circulation through Oakland and all over the county.

RATES FOR TRANSIENT CLASSIFIED
One Cent per word per insertion.
Two Cents per word per 3 insertions.
Three Cents per word per 6 insertions.
Rate per line, one month .....50 cents

SITUATIONS WANTED.
Half a Cent per word per insertion.
One Cent per word per 3 insertions.
Two Cents per word per 6 insertions.

DISCOUNTS.
Liberal discounts given on advertisements in "Tribune Classified" continued three, six and twelve months, which will be made known by addressing,
C. A. BOYLE,
Advertising Manager.
Tribune Publishing Company,
W. E. DARGIE,
President.

UP-TOWN OFFICE.
A branch office of The Tribune has been opened in the stationery and embroidery store of Mrs. M. A. Cahill, 1215 New Broadway, near Fourteenth street. These small advertisements and subscriptions may be left. Advertisements will be received and published the same day up to 1.30 o'clock.

BUSINESS PERSONALS.

MRS. L. DRUTHM, 511 5th st; beauty doctor, pupil of Dr. Carpenter; mfgr. "Lilite Cremes" electric massage.
A HOME INDUSTRY—DISPENSATORY says you should not cover diseases. According to name, remove cause and you have cure. The cause and cure of rheumatism and all diseases of the external system have baffled the best of medical skill. I will explain without charge. Send your address to John L. Kellett, California rheumatic specialist, and president of Oil of Eden Co., 1909 Broadway, Oakland.
RALSTON-KAFFEE is and is not coffee. Ralston-Kaffee has the cream of coffee; Ralston-Kaffee is a nerve builder; Ralston-Kaffee is a breakfast delight. For information about Ralston-Kaffee address or call, Ralston-Kaffee Health Food Co., room 522, Central Bank bldg.
MARKET *Station* Ice Cream Parlors. Home made candies; ice cream made and delivered; bonbon 50; chocolate and cakes 10c; 466 Seventh st.; Market street station.
FRESH FISH every day; oysters, clams, shrimps, crabs, live and dressed poultry; delivery free. J. L. Thorp, 1005 7th st., opposite Adeline station.
DO YOU want a Bicycle? Do you want to sell one? Have you a fire-proof safe you wish to dispose of? Advertise your wants in the Tribune Classified.
MRS. M. A. CAHILL—Stamping and embroidery, accordion knife pleating and pinking. Lessons given in fancy work. Stationery, calling cards. Employment office. Agency United States Laundry, 1215 Broadway.
NEW FISH MARKET—313 San Pablo avenue; save time and money by patronizing the new firm; *fresh fish frozen oysters*, clams, and all kinds of sea food; orders called for and promptly delivered. Pete Geman.
LADIES HAIR DRESSING—Have your hair dressed at your home, prompt attention to orders and best of service rendered; newest and latest styles. Mrs. H. A. Azmon 908 Seventh street.
HAIR DRESSING PARLORS—New process facial steaming, shampooing, Mme. Demorest's face powder. Special price Thursday, facial steaming, 50c. Mrs. Minnie Allen, rooms 411-412 Central Bank building. Elevator.
MASQUERADE COSTUMES—All country orders filled. M. Peter, 729 Market st., San Francisco.

PERSONAL.

SEND your friends an illustrated souvenir postal card, 5c each; for sale at all book and stationery stores.
A YOUNG lady, aged 21, of good appearance, is alone in Oakland without means. She desires to make the acquaintance of an honorable gentleman who will assist her in finding employment. Is an accomplished musician. Object: A mutual friendship and social companionship. Address Miss E. M., box 1, Tribune.

ATTORNEYS.

A. A. MOORE, JR., Attorney and counsellor, with dist. atty. Court House.
PHIL M. WALSH—Attorney-at-law, City Justices Court building, SE cor. Broadway and 8th sts.
CARLTON W. GREENE—Attorney-at-law, with dist. atty. Court House.
GEORGE W. LANGAN—Attorney and counselor-at-law, Livermore, Cal.; practices in all courts.
BEN. F. WOOLNER—Attorney and counselor-at-law and notary public, 1008½ Broadway, rooms 7 and 8.
DODGE & FRY—Attorneys-at-law, 908 Broadway, rooms 21 and 22, Blake & Moffitt building.
HENRY A. MELVIN—Attorney-at-law, Office of prosecuting atty., City Hall.
E. N. GOLDSBY—Attorney-at-law, 957 Broadway, rooms 21 and 23.
FRANK W. SAWYER—Attorney-at-law, 906 Broadway, rooms 72-3-4, Oakland.
FOX, KELLOGG & GRAY—Attorneys-at-law, Pacific Mutual building, entrance 6, fourth floor, San Francisco.
WASTE & STETSON—Attorneys and counselors-at-law, 906 Broadway, rooms 11 and 14, Blake & Moffitt building, Oakland, California.
E. H. SHAW—Attorney-at-law, 906 Broadway, rooms 50 and 51.
GEORGE E. DE GOLIA—907 Broadway, northeast cor. of 9th st., Oakland, room 3, telephone No. 55.
JOHNSON & SHAW—Law office, 921 Broadway, rooms 2, 3 and 5.
MELVIN C. CHAPMAN—Attorney-at-law, 957 Broadway, Oakland, Cal., rooms 3, 4 and 5.
NYE & KINSELL—Attorneys-at-law, 561 Broadway.
R. M. FITZGERALD—Attorney-at-law, 559½ Broadway, rooms 1 and 2, Oakland.
SNOOK & CHURCH—Attorneys-at-law, room 3, dist. atty's office, Court House.
SAMUEL BELL McKEE JR.—Attorney-at-law, 957 Broadway, Oakland, Cal.
W. F. ARAM—Attorney-at-law, 556 Broadway.

FURNITURE FOR SALE

AUCTION PRICES—For a few days from 9 A. M. to 4 P. M. daily; 10 per cent commission on parties introduced who purchase. H. Schellhaas, 408 11th st.
FANCY ROCKERS—All prices and grades, tables, chairs and fancy goods for presents; come and see us. H. Schellhaas, 408 11th st.

HOTELS.

LA CLEDE HOTEL—Sunny offices and furnished rooms, with or without board to let; single or en suite, at reasonable rates; centrally located to both trains and street railways. Apply 1116 Broadway st., Oakland.
THE MANNING—562 8th st.; strictly a family hotel; sunny rooms; large grounds; modern conveniences; close to trains; send for rates. Miss Manning, proprietor.

DENTISTS.

DR. WILLIAM E. TAYLOR—Dentist, 1116 Washington st., rooms 1 and 2; hours 9 to 12 A. M. and 1 to 5 P. M.

SITUATIONS WANTED FEMALE.

SMITH'S—Employment and house renting Agency, cor. 17th st. and Telegraph av.; help of all descriptions and nationalities; those having homes to let please call and give particulars.
A DANISH girl wishes a situation as general housework. Is a good cook. Address Mt. Smith, Hamilton Place, Piedmont.
GOOD servants are obtained through advertising in Tribune Classified.
WANTED—A situation to do cooking or general housework; good references. Please address 909 9th st.
SITUATION wanted by a respectable middle aged lady, as housekeeper; is a good cook. Address Housekeeper, 907 Clay st.
YOUNG GIRL desires a situation to take care of children, or work in store. Apply 8th Corner st.
A YOUNG girl wants position to take care of baby and assist with light housework. Call 756 Willow st., Oakland.
ALL WHO desire good reliable servants or those who want a desirable situation will do well to call at the Swedish and German Employment Bureau, 921 Broadway, room 17, cor. 9th st.; strictly first-class referenced help furnished, male or female for situations of all kinds.

FEMALE HELP WANTED.

WANTED—A young girl to assist with housework and make herself generally useful. One who sleeps at home preferred. Apply bet 10 and 12, 525 Hobart.
TAILORESS and button hole makers wanted. 921 Broadway, room 13.
GIRL of 15 to assist in housework. Call at 1515 5th st.
WANTED—Woman to take entire care of infant; one with experience desired. Apply after 6 P. M., at 865 20th st.
WANTED—For two or three months, a capable woman to act as maid and assist a nurse in the care of children. References required. Call at 1271 Jackson st., after 5 o'clock.
WANTED—Women accustomed to business and open for engagement to call at rooms 315-316 Central Bank building, cor. 11th and Broadway, bet. 3 and 5 P. M.
WANTED—Experienced girl for cooking and general housework, seven in family; washing sent out; wages $20. Call forenoon or evening at 1073 Center st.
WANTED—Good girl for general servant; apply bet. 10 and 12 o'clock A. M., Partington, 3d av. and 22th st.

SITUATIONS WANTED MALE.

WANTED—By a young man of 21 years; position as book-keeper, wages no object. Address T. C., box 2, Tribune.
WANTED—Position as traveler on salary or commission; security furnished if required, or collecting agency. A. B., box 3, Tribune.
A GOOD coachman and gardener wants general work with private family, thoroughly understands the care of horses, cows, gardening, etc. Swedish and German Employment Bureau, 921 Broadway, room 17.
SITUATION ads in Tribune classified from 10 cents up.

MALE HELP WANTED.

WANTED—A man to take an office and represent a manufacturer; $50 per week, small capital required. Address with stamp, Manufacturer, box 212, Concord Junction, Mass.
THE Oakland agency of a prominent life insurance company is open for a good man. Address A. Z., box 2, Tribune.

AGENTS WANTED.

AGENTS—A snap for you; sales immense; big pay; will cost you nothing to try the business; no samples needed. Household Specialty Co., 71 W. Fourth st., Cincinnati, Ohio.

EMPLOYMENT AGENCIES.

MRS. CATTELL—526 8th st.; German, Scandinavian and all nations, male or female referenced cooks, second girls, nurses, waitresses, coachmen, gardeners, etc., awaiting work. Telephone 543.

LOST AND FOUND.

LOST—A small black and tan dog on 3d st. Finder return to this office and receive reward.
STRAYED—Wednesday morning, November 20, a brindle and white St. Bernard (pup) bitch, weight about 40 lbs. Please return to 829 Center st. and receive reward.
LOST—A pug dog, answers to name of Toots; finder rewarded by returning to 527 Caledonia av.
LOST—A brown tippet; Sunday afternoon on Madison st. Return to 827 Taylor av., near 9th st., Alameda, and receive reward.
LOST—Gold linked bracelet bet. Broadway and 36th sts., Saturday evening. Return to 1006 6th av. and receive reward.
LOST—On Sunday, bet. 10th and Washington and Eighth and Franklin, a diamond link cuff button. Return to Tribune office and receive liberal reward.
LOST—A black and white cocker spaniel answering to the name of Chita, about one year old. A suitable reward will be paid if returned to 1785½ 10th st.

DRESSMAKERS.

ATTENTION LADIES.
Mrs. M. J. Robinson has opened her dressmaking parlors. The most stylish cutting, designing and finishing are done. First class millinery furnished, goods if required. Suits well made from $6 to $10. No. 617 San Pablo av., Oakland, Cal.
THE ORLEANS millinery and dressmaking parlors, 111 Telegraph av.; patterns cut to tailor measurement. Mme. Du Shane.
LADIES' SUITS—$3.50 to $4. Mrs. Ada Soto, 1006 Webster st.
FANCY WAISTS and wrappers made and general family sewing done at very low prices or in families at $1 per day by Mrs. M. I. Shields, 919 Alice st., Oakland.
A DRESSMAKER desires a few engagements by the day; ladies', children. Stylish. Best references. $1.50 a day, 1465 12th av., East Oakland.
MME. J. FISHER, ladies' tailor, with M. J. Keller Co., 1005-6-7-9 Broad'y, Oakland. Just from New York with all the latest styles.

CLAIRVOYANTS.

MRS. HENDEE ROGERS—Psychometist. Test and healing medium. Sittings daily. Cir. Mon., Fr. eve's, 452 9th st., Henry House.
MRS. MAY—Genuine clairvoyant; born with a veil, a trustworthy friend to persons in danger or misfortune anxious to see their way out of trouble, not to be classed with untruthful pretenders and charlatans; fees reasonable, advice on business matters a specialty, letters answered. 812 Franklin.

PHYSICIANS' DIRECTORY.

EDWIN J. BOYES, M. D.—Office cor 13th and Clay sts.; telephone 813; residence telephone 307; hours 11 A. M. to 12 M.; 2 to 4 and 7 to 8 P. M.
D. D. CROWLEY, M. D.—Surgeon; office Central block, 1068 Broadway, Oakland.
J. MAHER, M. D.—Physician and surgeon 1068 Broadway; hours 2 to 3:30, 7 to 8.
WILLIAM B. CHURCH—Physician and surgeon; hours 10 to 12 A. M., 2 to 4 and 6:30 to 7:30 P. M.; patients received and cared for by trained nurses at office and residence. 520 10th st.
PHYSICIANS and oculists of repute have their cards in Tribune Classified.

ECLECTIC PHYSICIANS.

H. T. WEBSTER, M. D.—Office 1065 Washington st.; hours, 1 to 4 P. M.; home telephone 714-7.

FURNISHED ROOMS TO RENT.

NICELY furnished rooms single and en suite. Belvedere house, 501½ Clay st.
FURNISHED rooms to let for housekeeping; 3 rooms for $10 including bath. Apply 1159 7th st., Adeline station.
THE best way to find something you have lost is to advertise in Tribune Classified.
FOR RENT—Large newly furnished front alcove room and kitchen; all conveniences for housekeeping in private family, terms $12 per month. Also cor. bedroom $5 per mo. 559 17th st., near San Pablo av.
TO LET—Two nice rooms, furnished for light housekeeping. Apply 516 17th st.
TWO OR THREE—Nice sunny rooms for rent, complete for housekeeping, at 1012 9th av., bet. 10th and 11th sts.
FURNISHED rooms for housekeeping; all conveniences; rent reduced; also single rooms. Inquire 423 6th st.

FLATS TO RENT.

1266 GROVE st., cor. 18th; handsome lower flat of 6 rooms; terms reasonable to right parties. Apply 1454 Castro st.
TO LET—A nice sunny lower flat of 3 rooms, completely furnished, separate entrance, in exchange for board for two ladies. Apply 615 15th st. No children, references.
FOR RENT—Flats of three and four rooms each for housekeeping, in the Hanlon block, cor 19th st. and San Pablo av. Apply at 1467 San Pablo or to J. J. Hanlon.

HOUSES TO RENT.

$10, CHEAP RENT—House of five rooms; stable for one or two horses; very cheap to right party. 1946 Linden st. Owner at 361 2d st.
TO LET—Cheapest cottage in central Oakland, of 4 rooms, high, dry and clean; 749 22d st., bet. Brush and West sts. Apply to owner, 1465 West st., cor 20th st.
$26 MAGNOLIA st., Adeline station; furnished house 6 rooms, or from four to two for housekeeping, rent cheap; from one to three rooms for light housekeeping, all light and sunny.
LOVE in a cottage. You can take your *pick of a hundred cottages by reading* Tribune Classified.
$20, UPPER FLAT—Suitable for doctor, dentist or lawyer; No. 472 13th st., bet. Broadway and Washington sts.
$6, DOUBLE—House and basement, 100 ft. on 3d st., southeast cor. of Peralta.

ROOMS AND BOARDING WANTED.

WANTED—A comfortable furnished room in private family by a young married lady with 7 months old child. Address J. W. S., box 1, Tribune.
ROOM and board for married couple, Oakland or East Oakland; state price, location and full particulars. Address A. B. C., box 2, Tribune.
FIRST-CLASS rooms and board wanted in private family in Oakland near train, *for gentleman and wife and child of 2* years. State terms. Address J. P., box 3, Tribune.
REFINED gentleman of 50 wants sunny room with good board, home comforts, kept by widow; references given. Address A., box 1, Tribune.

ROOMS AND BOARDING.

FIRST CLASS BOARD with or without rooms; terms reasonable. 570 13th st.
WANTED—A lady owning an attractive modern home would like an elderly gentleman or lady to board; home comforts and every effort to make them happy and comfortable guaranteed, references. Address Reliable, box 4, Tribune.
PLEASANT HOME—Quiet, refined, beautiful grounds, excellent table, sunny rooms; near business center, terms reasonable. Address 156 East 12th st., Oakland, cor. 3d av.
REFINED private home for children with kind care and good moral training. Apply 826 Webster st., cor. 6th st.

HALLS TO LET.

GRAND Army Hall to let Tuesday evenings. *Apply Chas. Jurgens, 1116 Bdwy.*

MEDICAL.

A BLESSING—To ladies; instant relief for monthly irregularities (from whatever cause); longest established and most experienced ladies' physicians in San Francisco, who restore all cases at once by an improved and painless method, superior to all others; ladies who are sick or in trouble will save time and money and be assured of honest treatment by consulting the doctors before calling elsewhere; patients who have been imposed upon or unsuccessfully treated by others especially invited board and skillful attention during confinement in private house where ladies will find all the comforts and privacy of a refined home, with the attendance of a regular physician, competent nurses and a mother's careful and kindly supervision; all treatment warranted; advice free and confidential. Dr. and Mrs. Davies, 14 McAllister st., San Francisco; hours 10 A. M. to 4 and 7 to 8 P. M.
DRS. GOODWIN makes a specialty of diseases of women and restores all cases of irregularity in one day, guaranteeing a cure or no charge; home for patients; best skill; medical attendance; low fees; regulator $2. 1370 Market st., S. F.
DRS. C. C. & G. W. O'DONNELL—Office and residence, 704 Washington st., near Kearney, and 765 Market st., San Francisco; office hours 10 A. M. to 4 P. M., and 7 to 8 P. M.; particular attention paid to diseases of women and children.

FOR SALE MISCELLANEOUS.

AN ELEGANT upright piano used but 3 months, cost $350, for $200, at Girard Piano Co., cor. 14th and Broadway; a good square piano for $75.
FOR SALE—Bargain; lodging house furniture for forty rooms; price $1500. Apply 478 15th st., Oakland.
PAYING RESTAURANT for sale; cheap for cash. Good reason for selling. G. B., box 4, Tribune.
FOR SALE—Wood and coal yard absolutly the best bargain in Oakland, price $280. Smith's Employment Agency, 17th and Telegraph avenue.
SPANKING bay team, 4 years old, high bred, thoroughly broken, gentle, used to steam and electric cars; splendid carriage team. Apply Nevada stables, 302 8th st.
AUCTION PRICES—For a few days from 9 A. M. to 4 P. M. daily; 10 per cent commission on parties introduced who purchase. H. Schellhaas, 408 11th st.
CARPETS CLEANED and laid by the Schreiber Furniture Co., 1157-9 Washington st.
ADVERTISE what you have to sell and what you want to buy in Tribune Classified.

REAL ESTATE AGENTS.

GEO. B. M. GRAY—Real estate broker; houses rented and built. 463 9th st.; telephone No. 224.
F. C. WATSON—Real estate broker, 463 9th st.
A. J. SNYDER & CO.—Real estate, houses built for sale on installment plan and to rent. 467 9th st.
ALDEN & GARFIELD—Money brokers; houses built on the installment plan; tel. 319. 902 Broadway.
H. B. PINNEY—Lots $150, $1 a week. 909 Broadway.
W. L. PRATHER—Real estate, notary public, insurance broker. 478 10th st.
JAMES S. NAISMITH—Real estate broker and notary public. Tel. 478. 463 9th st.
O. I. DENISON—Notary public, real estate; houses rented. 472 10th st.
J. W. MOSS—Real estate, notary public; money to loan. 968 Broadway bet. 9th and 10th sts.

ARCHITECTS AND ENGINEERS

McMANUS & STANLEY—Architects and superintendents. Rooms 26 and 27, Canning block, 1115 Broadway.

FOR EXCHANGE.

WANTED—To exchange, 9 room house; lot 50x125, on Filbert st. near 10th st.; price $3000 for modern 8 or 9 room house lot 50 foot front, bet. Market, Jackson, 10th and 20th sts; will pay $5000 cash difference. Call or address A. K. Percival, 1010 Broadway.
WANTED—We have a client who wants to exchange three fine suburban lots, 50x150, all clear, for some driving horses and buggies. Inquire M. J. Laymance, No. 466 8th st., Oakland.

REAL ESTATE.

LAYMANCE
REAL ESTATE & INVESTMENT CO.,
NO. 466 8TH ST., OAKLAND, CAL.

$6250—Modern two story house, 9 rooms and bath, all completely and nicely furnished; carpets, draperies, bedding and all furniture in first class order; now rented furnished to good tenant for $50 per month; has large lot 50x125, and situated within one-half a block of 10th and Myrtle sts.; special bargain can be secured in this place; price greatly reduced. Laymance Real Estate & Investment Co., No. 466 8th st. 100D
$3500—Improved 2 story store and flat, a genuine business property bargain; same size lot opposite formerly sold for $5000; improvements insured for $2600; has large lot 50x100; all goes for the above figure; property located in the best business thoroughfare in the city; its future is absolutely insured. Laymance Real Estate & Investment Co., No. 466 8th st. 148
$500—Cash. Price $4250; balance in monthly payments; just completed new 2 story residence, 9 rooms and bath; large lot 40x150, walking distance of 11th and Broadway, choice location; price very cheap on account of owner buying a lot at a bargain. Laymance Real Estate & Investment Co., No. 466 8th st. 174M
$3500—Make us an offer; in order to close up business affairs of an Eastern client we are authorized to sell a 2 story residence containing 9 rooms with lot 74x150, situated on the west side of Webster st. near 14th; an unusual bargain can be secured in this property; for keys apply at office of Laymance Real Estate & Investment Co., No. 466 8th st. 204A
$5350—A bargain, bank mortgage $4000; balance cash; an elegant 2 story residence of 8 rooms and bath; lot 45x107, in fine order; rented for $40 per month; 5 minutes' walk of either Market or Adeline st. stations; choice sunny location; nice improvements surrounding; owner non-resident, wants to sell equity at once, an extra bargain for home; location and permission to see the premises to be given by calling at office of Laymance Real Estate & Investment Co., No. 466 8th st. 77
$700—Cash; balance $18 per month; price $1650; nice 4 room cottage with stable and corner lot 50x160; 5 minutes' walk of 22d av. station; a bargain. Laymance Real Estate & Investment Co., No. 466 8th st.
A LOVELY East Oakland residence containing 13 rooms replete with every convenience and especially constructed for a home; fine furnace; large lot and in the vicinity of the Tubbs and Hedgshaw elegant homes; costing over $15,000, owner will sell at a remarkably less figure on account of removal; will give extra easy terms simply to know that the property is sold. Laymance Real Estate & Investment Co., No. 466 8th st. 286
$2250—An estate; make an offer; must be sold, 2 story, 8 roomed house, lot 50x75; Grove st. near 6th. Laymance Real Estate & Investment Co., No. 466 8th st. 174R
$1250—Easy terms; $500 cash; monthly payments; *just completed; new 2 story residence*; 8 rooms; lot 31x115 on 12th st. electric cars; only 5 blocks to local train; this is a complete home. Laymance Real Estate & Investment Co., No. 466 8th st. 109A
$300—Appraised value; estate must be closed; make offer; modern 6 room cottage; lot 37x122; well located on Chester st. near 10th st. Laymance Real Estate & Investment Co., No. 466 8th st. 100A

MINING AND REAL ESTATE EXCHANGE.
ROOM 15, 855 BROADWAY.
BEST BARGAIN IN THE STATE.
$6000—No mortgage; 16½ acres of fruit except small paddock; partly in bearing; new house of 7 rooms, pantry, bath, tank house with rooms; windmill all quite new, with water piped all over; corral and paddock, hay, implements, tools, boxes, etc., all go if sold soon; will now pay 10 per cent and 20 per cent in a year; cost with improvements $10,000, land alone cost the price asked; 3 miles from S. Jose P. O. near electric R. R., ¼ mile from S. P. station and P. O.; owner obliged to leave for Australia. Room 15, No. 855 Broadway, Oakland.

A. J. SNYDER & CO.,
467 NINTH ST.
FOR RENT, $22—House of 7 rooms and bath on north side of Hobart st.; worth $30.
FOR RENT, $20—House of 6 rooms and bath, on corner of 21st and West sts.
FOR RENT, $18—On north side of 24th st. east of San Pablo av., owner will repair and put same in good condition.
169 ACRES—U. S. patent, 6 miles from Const. R. R. to Santa Barbara and Los Angeles, via San Miguel, near San Luis Obispo and Monterey counties; only $600 cash if sold at once.
CHOICE lots in Paradise plot, and Montgomery tracts, or lots and acreage in McCourtney tract; only 10 minutes from 14th and Broadway on either the Telegraph av. or Grove st. electric car lines; liberal terms for cash or on easy installments, or exchanged for improved property.

F. C. WATSON,
REAL ESTATE BROKER,
463 NINTH STREET.
FINE HOMES CHEAP.
$3500—8 room house; large lot, stable, fine yard; elegant location; all new and modern.
$5000—7 room house on Filbert st.; lovely home, all modern, very cheap; former price $7500. See this.
$3000—8 room house all new and modern, just completed, only a few minutes' walk from Narrow Gauge depot; fine location, easily worth $4000.
ELEGANT building lots in best portion of Oakland; must be sold for cash at once; big reduction in price.
BERKELEY—Home of 9 rooms, all modern, close to University; can be bought very cheap if taken at once; owner must have money; one-half cash; balance on mortgage.

CIVIL ENGINEERS.

T. W. MORGAN and Ross Morgan, civil engineers, room 67, Macdonough block, Oakland; room 160, Crocker building, San Francisco.

MUSICAL.

PROF. LOUIS EISENBACH—Graduate of Vienna Conservatory. Piano-forte, voice culture and opera. Brunswick Hotel, 9th and Washington.
MARION CLARK—Banjo, violin and mandolin teacher; banjo taught by Clark's simplified method; banjos refinished and violin bows rehaired; all kinds of musical instruments repaired; music furnished for dancing. 1065 Broadway.
PIANO TUNING done by an expert; 14 years with A. Bruenn; repairing a specialty. R. F. Hornung, 1059 Franklin st.

SEARCHERS OF RECORDS

DURAY SMITH—Searcher of records and conveyancer, Alameda county. Office 495 9th st., bet. Broadway and Washington sts., Oakland.

CITY REAL ESTATE UNIMPROVED.

"WHERE ARE YOU GOING
my pretty maid?"
"I'm going to the Fruitvale
Terminal Tract, sir,"
she said, (to buy a lot).
Lots $100 up; very easy terms. D. Pratt, Fruitvale station. The McCarthy Co., San Francisco.
HAVE you a house to sell? Advertise it in Tribune Classified.
$150 PER LOT—4 lots 50x150 each, situated in the midst of nice improvements; must be sold at once; only ½ cash, balance to suit. Laymance Real Eastate & Investment Co., No. 466 8th st., Oakland, Cal.

MONEY TO LOAN.

MONEY TO LOAN—We have various amounts on hand to loan on real estate in Oakland or vicinity. Small loans on improved property quickly arranged. Terms reasonable. Hugh M. Cameron, real estate and loan broker, 479 9th st.
OAKLAND COLLATERAL Loan Co., 925 Broadway, near 9th st.; liberal advances on diamonds, watches, jewelry, silverware, pianos, guns.
MONEY TO LOAN in sums to suit at reasonable rates. Prime bargains in real estate; houses to rent. D. F. McDonald & Co., No. 463 9th st.

PROPERTY WANTED.

HOUSE of 5 rooms centrally located, small cash payment, balance monthly. Address W. B., box 4, Tribune.

NOTARY PUBLICS.

REMOVED—N. W. Winton, notary public and dealer in real estate, has removed to 968 Broadway, between 9th and 10th. Call and see his list of properties.

REAL ESTATE.

HERON & HOLCOMB,
Real Estate Agents,
1050 BROADWAY.

THERE WILL APPEAR IN THIS COLUMN EACH WEEK A SPECIAL OFFERING WHICH WE CAN RECOMMEND AS A GOOD BUY. THE AD WILL BE CHANGED EACH SATURDAY. KEEP WATCH OF THE SPACE AND YOU WILL FIND WHAT YOU WANT. IF YOU CAN'T WAIT, CALL AND SEE US AND WE WILL TRY AND SUIT YOU.

HERON & HOLCOMB,
Real Estate Agents,
1050 BROADWAY.

HERON & HOLCOMB,
Real Estate Agents,
1050 BROADWAY.

EXCHANGE.
CLEAR LAND FOR MORTGAGED PROPERTY.
A *FINE line of clear*, unimproved lots adjoining line between Oakland and Berkeley, will be exchanged at wholesale rates, for good Oakland or San Francisco residence or business property, and a mortgage assumed. Apply to

HERON & HOLCOMB,
Real Estate Agents,
1050 BROADWAY.

$1850—Will buy a good 4 room cottage with high basement, situate on 10th st., 3 blocks from Washington st.; must be sold to close up an estate; for further particulars apply at once. William J. Dingee, 460-462 8th st.
$2750—Sacrificed to close up heirs' interest; a good 2 story residence containing 8 rooms and bath and renting for $25 per month; situate 3 blocks from cor. of 10th and Washington sts.; a gilt edged investment. William J. Dingee, 460-462 8th st.
$2300—A bargain in income property; a tenement house of 12 rooms, well located and lot 25x100; net monthly income $31. William J. Dingee, 460-462 8th st.
$500—Per lot; three choice lots 25x150 each situate on cor. of East 16th st. and 17th av., East Oakland; terms if desired. William J. Dingee, 460-462 8th st.
$4250—A bargain; reduced from $5500; a modern 2 story residence of 7 rooms and bath; also good barn; situate on sunny side of 10th st. 4 minutes' walk from Broadway, lot 45x100. William J. Dingee, 460-462 8th st.
$3500—Reduced from $4500 to close up an estate; we are instructed to sell a desirable cor. near Clinton sta., East Oakland, 150x150, with house of 8 rooms and bath; this property was appraised at $9000, and is the best buy in East Oakland. William J. Dingee, 460-462 8th st.
$250—Cash, will buy a nice lot in East Oakland 25x100, 1 block from electric line, adjoining lots held at $400 to $500. William J. Dingee, 460-462 8th st.
$1250—$300 cash, balance on easy terms; nice modern cottage of 5 rooms and bath, located in Piedmont, lot 50x105. William J. Dingee, 460-462 8th st.
AN OFFER wanted; pretty modern cottage situated on 8th st. in exceptionally good neighborhood, 3 blocks from local station and on electric line; contains 5 rooms, bath, laundry and high basement, all floored; cement walks, gas fixtures, etc.; lot 30x100; sold 2 years ago for $3250, and flat loan of $2000 can stand if desired. William J. Dingee, 460-462 8th st.
$1750—Best buy in town, 5 room cottage and lot 25x100, situate on 19th st. close to Broadway. William J. Dingee, 460-462 8th st.
$3000—Modern cottage containing 5 rooms and bath; lot 30x100, situate on West st., near 20th st. William J. Dingee, 460-462 8th st.
$7750—Two fine modern houses of 8 and 9 rooms respectively and lot 100x157, well located on Broadway and renting for $62.50 per month; a splendid investment. William J. Dingee, 460-462 8th st.

RICHARD J. MONTGOMERY,
Notary Public, Real Estate Loans and Insurance.
966 Wash. st. Tel. 255. P. O. box 234.
A CHEAP investment; $1000 for 2 cottages and large lot; 10 minutes' ride with choice of two electric car lines to local trains; annual rental income, $120.
A CHANCE for speculators and builders; 4 acres of choice suburban property facing on electric car lines; only 10 minutes ride to local trains or Oakland business, and well adapted for subdivision into lots; sold at bed rock for cash or exchanged for clear improved business or residence property.
CHOICE lots for sale on installments; remember the name and address.

W. P. RYAN,
960 Seventh St., Market St. Station.
$2000—Cottage of 5 rooms and bath; lot 25x75 feet.
$1600—Two story house of 9 rooms and bath; lot 32x100; situated north of 7th st., 1 block of station; terms, $300, balance monthly, interest 5 per cent per annum.
$3000—Three cottages of 4 rooms each, lot 75x125; rent $27 per month.
$2500—Upper and lower flat of 4 rooms each, lot 25x125; rent $20 per month.
$375—Lot 25x115, only one block from Adeline station.
READ the list of bargain properties advertised in Tribune Classified by W. J. Dingee, Heron & Holcomb, F. C. Watson, R. P. Montgomery & Co., A. J. Snyder & Co., W. P. Ryan, and Barnard & Son.

EDUCATIONAL.

SCORES OF STUDENTS at Stanford and Berkeley, the law and medical colleges, were prepared for entrance examination (admission on recommendation) at the Lyceum, room 333, Phelan building, S. F.; references, President Jordan, any Stanford professor or candidate prepared.

CITY REAL ESTATE—IMPROVED.

FOR SALE—At a sacrifice, a 6 room modern cottage with 2 attic rooms; lot 37½x100 on east side of Harrison near the corner of 5th st., Oakland. Apply to Albert Schmidt, 620 E. 12th st., E. O.

OCULISTS AND AURISTS.

DR. POSEY—Has removed his office from San Francisco to Oakland, Central Bank building, rooms 504-5-6; eye, ear, throat and nose diseases; hours 10 to 3.
B. T. MOUSER, M. D.—Eye, ear, nose and throat, 1116 Broadway.
DR. F. R. MUSSER—Eye, ear, nose and throat, 1155 Broadway; hours 10 to 4.

REAL ESTATE.

BARNARD'S CORNER.

DOES IT PAY?
THE N. Y. MUTUAL LIFE. INS. CO.
A DOZEN REASONS
WHY A MAN SHOULD INSURE
HIS LIFE.
IT MATURES AT THE RIGHT TIME.
It is the quickest asset a man can possibly leave. A certified check awaits the return of the policy to the company. The ready cash secured from life insurance assists the executors in settling the estate, and materially enhances the value of the remaining assets. The investment which matures when the income of the family ceases is certainly an attractive one.
ITS RESULTS ARE DEFINITELY FORETOLD
This can be said of no other investment; some turn out well, others poorly, and still others prove total failures. In the life insurance policy, however, the exact amount to be paid in case of death is distinctly stated, and there is no adjuster to step in and scale it down.
IT IS MOST FAR-REACHING IN ITS PROVISIONS.
Under a certain form of policy the company practically becomes the trustee for a man's estate and will see it properly administered; guards against perversion of legacies and a contested will; and pays a fixed annual income to the widow for life or provides for the orphans until they reach years of maturity.
The value of these provisions cannot be overestimated.

WHAT WILL YOU GIVE?
OFFER wanted on central residence or rental property; 2 story house of 7 rooms with front and back stairs; bath, gas, basement, etc.; thoroughly built; location central; 3 blocks from Postoffice; 6 minutes walk to narrow gauge depot; convenient to business center; will sell with either 25 or 50 foot frontage.

MUST BE SOLD!

W. E. BARNARD & SON,
458 Ninth Street.

WM. P. TODD.
OAKLAND HOMES.
SUBURBAN HOMES.
1008 BROADWAY.

TODD'S NOVEMBER BARGAINS.
$2000—Worth $2000; cottage of 6 rooms and bath; large lot; within 10 minutes' walk of City Hall; sunny side street.
$4500—Worth $6000; house of 7 rooms and bath and all modern conveniences; lot 46x100 feet; five minutes walk of City Hall; sunny side street; fine location.
$1400—Cottage of 4 rooms and bath; corner lot; a bargain.
WM. P. TODD, 1008 Broadway.

ROBERT A. JACKSON,
Real Estate, Loans, Notary Public,
460 Tenth street.
WORTH $800, can be had for $450; $200 cash, balance can remain on mortgage at 8 per cent; choice lot 50x100 in East Oakland, on sunny side of street, 2 blocks from electric cars and 10 minutes' walk to local train; must be sold.
WORTH $5500; can be had for $4000, $1500 cash, balance on mortgage; choice corner on Grove st.; all street work done.
WORTH $3000; can be had for $2150, $450 cash, balance on mortgage; elegant residence lot in E. O. 50x140; on sunny side of street and in extra fine neighborhood; must be sold.

Money to Loan on Improved Real Estate.

WINES AND LIQUORS.

A DRY TRIP across the bay; best wines, liquors, mineral waters and fresh beer on tap, together with best cigars and bounteous lunch at the Alameda Exchange, No. 7 Market st., San Francisco. Peter Harder, proprietor.
SCHLITZ MILWAUKEE BEER depot; C. H. Kuchs, proprietor, 468 12th st. Oakland; private entrance for ladies.

AUCTION SALE Dec. 3, 1895, of Unredeemed Pledges, at the Oakland Collateral Loan Co., 925 Broadway.
9052 ladies' gold watch 84752; 9003 lot of silverware; 9163 gold watch 67145; 9193 surveyors' instrument; 9228 gold watch 10761 and gold chain; 9233 one pair earrings one scarf pin, 9240 gold chain; 9251 filled watch 4027697; 9261 scarf pin; 9268 trunk and contents; 9267 filled watch 1498675; 9283 filled watch 8577494; 9301 watch 333267; 9303 banjo, clock and pipe; 9311 camera; 9339 diamond pin; 9357 watch 8119; 9388 filled watch 1314558; 9401 1 diamond; 9419 gold watch 22956; 9436 gold watch 3306016; 9459 pistol, gold spectacles, one pin, one button; 9467 gold watch 15411821; 9473 diamond ring; 9492 corner; 9529 diamond stud; 9562 gold watch 4208826; 9576 diamond earrings; 9577 filled watch 5722459; 9593 bracelets; 9616 silver watch 142344; 9632 gold watch 5752402; 9657 type writer; 9658 chain.
T. H. B. ROSENBURG, Auctioneer.

Galindo Hotel Bar.
**Graduated mixologist manipulating cool mixed drinks for summer, such as soft toddies, whiskies, punches, whisky daisies, sherry flips, gin fizzes, Manhattan cocktails, French drinks. Beer on tap. Billiard and pool tables. JOSEPH A. BOUQ

Oakland Tribune

PUBLISHED DAILY (Sunday excepted)

—at—

413, 415 and 417 EIGHTH STREET

—by the—

TRIBUNE PUBLISHING COMPANY.

WILLIAM E. DARGIE, President.

Delivered by Carrier

AT FIFTY CENTS PER MONTH.

OUR EASTERN OFFICE.

The Eastern office of The Tribune, 188 World Building, New York City. Complete files of The Tribune may be found there. Visitors always welcome.

E. KATZ, Manager.

AMUSEMENTS.

Macdonough—Capt. Jack Crawford.
Oakland—"The Pulse of New York."
Baldwin—"Dr. Syntax."
California—Herrmann the Great.
Columbia—"The Lottery of Love."
Morosco's—"Roger La Honte."
Tivoli—"The Lucky Star."
Orpheum—High Class Vaudeville.
Alcazar—"Cad, the Tomboy."
Bay District Track—Races.
Mechanics' Pavilion—Horse Show, commencing Tuesday, December 3d.
Shoot the Chutes—Daily at Haight street, one block east of the Park.

FRIDAY.....NOVEMBER 29, 1895

The Turkish national debt is now $90,000,000. It is hard work to pay the interest on this sum, and harder work to borrow any more money. It is one of the traditions that a very large amount of treasure has been stored away which is not to be touched until some great crisis overtakes the country. When Turkey cannot borrow any more money and cannot pay what she owes one would think that the crisis would warrant the bringing forth of hidden treasure.

Here is an illustration of how an old-time prejudice works a great injustice. "Mrs. Isabel C. Barrows, wife of the editor of the Christian Register according to the Independent, was one of the first women employed by the government at Washington as a shorthand writer. She was an expert, and was considered a valuable member of the force. The head of her department, it is reported, advised her not to draw her pay in person, but to receive it by mail, and always sign her receipts 'I. C. Barrows,' instead of using her full name, in order to avoid the reduction of pay which would probably result on her being known as a woman. This ruse succeeded for some time, but when, in common with other employes, she was called on to take the 'ironclad oath,' to the effect that she never had borne arms against the country, and never would, her identity appeared, and her salary was immediately reduced."

A New Turn of the Raisin Market.

The raisin men of the San Joaquin valley have neglected to cure the second crop of raisin grapes on account of the low price which raisins bring in the Eastern markets. This great industry ought to be one of the most profitable in California. For some reason the raisin men have never worked as a unit in marketing their product. A few have made money, and the rest have had little or no margin of profits. The Fresno Republican makes this statement:

"The shipment of grapes from Fresno county to the wineries in the north has reached proportions this year never approached before. For some days past there have been from 100 to 150 tons a day sent to Sacramento. The reason for the activity in this line is two or threefold. In the first place the price of certain kinds of wines is better than for a long time past, and the demand is good. In the next place, the wineries about Sacramento and Stockton cannot obtain enough grapes in this vicinity to meet their demand. In the third place, the raisin-growers are not making raisins of second-crop grapes, and these are offered cheap to the wine men. Other causes might be enumerated, chief of which is that the railroad has given a low rate on grapes to Sacramento and Stockton, and the freight is not the drawback it formerly was. This rate was $3.25 to Stockton and $4 to Sacramento, but it has been cut to $2.85 to both points from Fresno. The impression that grapes are sent north and there made into wine because freight on wine to the East is less from there than from Fresno is erroneous."

The citrus growers of Southern California did not make much money until they began to pull together. The Kansas City Star recently stated that a committee of citrus growers from California was in that city who represented 75 per cent of this year's crop in this State. They were there for the purpose of looking into the market, and making arrangements in that city for a great distributing depot. This committee will visit nearly all the more important cities in the interest of the citrus growers. No such announcements are ever made about the raisin producers of the San Joaquin valley. Yet when some enterprising producer takes it into his head to ship a car load of raisins and to find a market at the same time he generally makes a success of his venture.

Sherman's Political Hurt.

If John Sherman were now a candidate for a presidential nomination his book would not have appeared. Blaine wrote his political reminiscences when he expected to be a candidate. But he rounded off all the edges. He was too polite to give offense. He could afford to be generous toward his old antagonist, Conklin. Sherman never recovered from the hurt of a rejected candidate. He believed that he had been tricked out of the nomination. There was good ground for that belief. At every national convention there are compromises, plots and plans to put down one and exalt another.

Sherman never forgave Harrison for stepping in ahead of him, nor was ever satisfied with the manner in which Garfield stepped in ahead of him. If Sherman could have commanded the support of an undivided Ohio delegation it is known that he could on one occasion have secured the nomination. That nomination would have made him President.

General Alger comes in for a full share of rather acrid comment. There was a time when the latter was much in the public mind as a possible candidate. It was in order that he should look out for his own chances. He could not do anything in the way of putting up Sherman's political fences. As Alger is now out of the race, Sherman's personal allusions will do him no hurt. The author has put in just enough pepper in his book to make the high seasoning interesting reading. That is the gain for the publisher.

Too Much of a Comedy.

Robert G. Ingersoll has been playing to the pit and the gallery gods many years for money. He has the gift of plausible speech, enough wit to entertain an audience, and an audacity that passes for genius. Why such a man should be specially singled out for prayer at a given hour by 3000 people is only explained by the supposition that religious enthusiasm sometimes gets the better of a cooler judgment.

Ingersoll makes money by assaulting the Christian faith. He is neither a profound thinker nor a scholar in any large sense. Nor has he uttered anything in his diatribes that has not been promulgated a thousand times before. The flippant and superficial way of dealing with the "foundations of faith" has always been acceptable to a certain class who are pleased to have their views set forth with all the possible graces of speech. Ingersoll as an apostle of unbelief has won no victories. He has founded no school, nor is it known that he has disturbed the faith of any who were grounded on essential truth. If a thousand men like him were let loose in the country there probably would not be one church the less, nor would there be a thousand perverts from the Christian religion.

When such a man is singled out by three thousand or more persons for prayer and the fact is advertised in advance, all this effort goes unwittingly to aid in the comedy which Ingersoll is playing. To use a homely phrase "the game is not worth the powder." The rescue of one who has fallen into the gutter is of just as much consequence as the rescue of another who has abased himself by reviling all that two or three hundred million of believers hold to be very dear as foundation truths.

The exponents of unbelief have sometime brought scholarship and profound investigation to their aid. Renan had the art of statement and a wealth of Oriental learning that Ingersoll hardly approached. Strauss had German scholarship and a masterly way of setting forth his views. These men made an impression upon the thought of their age. But there was no great disturbance of the foundations of faith. Ingersoll peddles his quips and quirks, his smart epigrams and polite sarcasms, but makes no real impression on the religious thought of the day. He is hardly more than a bubble upon the surface of society, appearing and disappearing without building anything or destroying anything that will go into history.

To take such a man and set him on a pedestal and by proclamation call the attention of the world to the fact that he is the arch enemy of faith, a sort of second-hand Beelzebub who ought to be vanquished is just about as good a play as Ingersoll could wish. It simply adds to his notoriety which he turns into capital, with probably a secret wish that there might be a succession of just such demonstrations for his amusement and benefit.

The Future Lemon Crop of California.

San Diego county, according to the Union, is the banner district in the United States for the production of lemons. The number of trees in that county is set down at 429,000. Of these only about 50,000 are in bearing. The product from these trees is 37,500 boxes or 125 car loads. When all the trees now growing become productive, it is predicted that 600,000 boxes will represent the product. The question of over production is touched in this paragraph:

"In view of this heavy prospective yield, some timid orchardists are asking whether it is desirable to add to the acreage of lemons, which is now so large. In connection with this question it should be borne in mind that San Diego is not the only county where people are turning their attention to lemons. Growers all over Southern California are beginning to recognize that this variety of fruit is more certain to bring satisfactory prices than oranges, and the result is an increased acreage of lemons, which will add greatly to the future product of the State. But in spite of all this the possibility of overproduction is too remote to be worthy of consideration. So long as the United States imports millions of boxes of lemons, there is no danger that the home product will fail to find a market."

The principal lemon districts about the Mediterranean sent last year to this country about 4,000,000 boxes. It follows that the 600,000 boxes in prospect will make a comparatively small figure. But these estimates of local production are confined almost wholly to the one county of San Diego. While that will be the center of lemon growing, it is known that very large lemon orchards have been planted in other Southern counties, and that still larger ones will be planted during the coming season.

One of the most diabolical murders recorded in the history of crime was that of young Montgomery, who killed his father, mother and a neighbor at Albany, Or. Only a few days before two boy wreckers had derailed a train near Rome, New York, which entailed a loss of life. Another boy murderer in New York confessed his crime. These boys so young in years were old in crime. Were they born criminals? Recently much attention has been turned to the study of child nature. But what have sociologists to say about the child nature which commits these diabolical crimes?

NOTES AND EXCERPTS.

The Wagner theater which is to be built in Paris by Charles Lamoureux will be modelled after the famous house at Bayreuth. The plans are all drawn, and it is hoped to open the theater in 1898 with a production of the Wagnerian Tetralogy in its entirety.

Mme. Albani has had a streak of good fortune of late. She was recently a guest of Queen Victoria at Balmoral. She sang before the Queen in the evening. The following morning Victoria presented Albani with a beautiful bracelet made of sapphires and diamonds.

Queen Christina's decision to confer the order of the Golden Fleece on President Faure entitles him to wear one of the choicest decorations in Europe. The only living French members of the order are the Dukes of Tallyrand, Nemours and Aumale and the Prince de Joinville.

The new census statistics of Rhode Island show that women predominate over the men in that State to the number of 10,000. In Providence alone, with a population of 115,472, women outnumber the men by 5000. The entire population of the State is 384,765, an increase of 80,000 over 1885.

Admirers of the late Lord Tennyson will be interested to learn that an organ has been placed in St. Margaret's church, Somersby, England, bearing the following inscription: "To the glory of God and in memory of Alfred Lord Tennyson, poet laureate, this organ was given by subscription to St. Margaret's, Somersby, the church of his birthplace and of his baptism, September, 1895."

Microbes have their uses after all. Prof. Kljanizin of Kiew has been experimenting on small animals, keeping them in sterilized air and feeding them on sterilized food, with the result that many died in a few minutes and all within a few hours or days. They became rapidly emaciated and secreted abnormal amounts of nitrogen and carbonic acid.

Probably the most interesting student at the University of Kansas is Martin Van Buren Stevens, a lively old man of seventy. He is in his second year in the law class and expects to graduate in the spring. Stevens has been a soldier in the rebellion, a preacher and a "professor" of phrenology, but thinks now that his bent is really for the law.

Isabella Bird Bishop is regarded as one of the most valuable members of the Royal Geographical Society. Being skilled both as a photographer and a descriptive writer, she has sent home to England from the Orient much novel and interesting material from remote regions of China, Thibet and Persia. She was one of the first women to see the Coreans face to face, and several times she has narrowly escaped death among savage Asian tribes, but as she is a physician with some knowledge of the occult and an understanding of how to deal with the superstitious, she has always avoided disaster.

Hall Caine said in Philadelphia that it was not so many years ago since his teatable service consisted of one china cup and one silver spoon. He was able afterwards to add other cups, but his single spoon had to suffice for several guests. The novelist spoke some commendable words of praise for the American girl, who he thinks has attained a higher intellectual standard than her English sisters. "Not that we do not have many intellectual women in England, for we do," continued Mr. Caine, "but the general standard here is higher." The one thing that has struck him most forcibly in the United States is the boundless hospitality shown him.

A MENU FOR TOMORROW

SATURDAY, NOVEMBER 30TH.

BREAKFAST
Fruit
Farinose — Sugar and Cream
Turkey Hash — Potato Balls
Muffins — Coffee

LUNCH
Turkey Salad
Wafers — Tea

DINNER
Fruit Soup
Cusk a la Creme — Mashed Potatoes
Stewed Tomatoes — Cabbage Salad
Wafers — Cheese
Brown Betty
Coffee

Prof. R. Ogden Doremus, Bellevue Medical College, New York city. "Dr. Price's Cream Baking Powder is pure and compounded correctly."

WOMAN'S WORLD.

From the masculine point of view one would beg young women to consider the following axioms:

1. A girl cannot expect a man to be made on purpose for her.

2. A girl who cherishes an ideal man that is half a woman courts certain unhappiness.

3. Every feminine gift has its masculine counterpart, and they are never the same. Therefore a girl should look for unlikeness, not likeness.

4. The "friendship of chums" can never be arrived at by the man trying to become a woman or by a woman trying to become a man.

5. The happiest marriages are those which develop and intensify the mental distinctions due to sex—not efface them.

6. In love and in marriage it is the ideal which awakens and which preserves affection.

7. Every girl should, therefore, find out what is the ideal wife as commonly accepted by men of worth, and should aim at that ideal.

8. A wife's duties depend largely on the income. If a girl marries on a small income she must not mind having to do some of the household work.

9. In essentials, though, the "new woman" may be more literary and more artistic than her mother; she can certainly do no better for the good of herself and the general happiness of the world than follow in the footsteps of the old—or former—woman.

IN BRIEF.

Nothing multiplies so much as kindness.—Wray.

Discretion of speech is more than eloquence.—Bacon.

A servant has two purses, his master's and his own.—Monod.

Philosophy, if rightly defined, is nothing but the love of wisdom.—Cicero.

What king so strong can tie the gall up in a slanderous tongue?—Shakespeare.

Girls we love for what they are; young men for what they promise to be.—Goethe.

That virtue which requires to be over guarded is scarce worth the sentinel.—Goldsmith.

The morning of life is like the dawn of day, full of purity, of imagery and harmony.—Chateaubriand.

Take my word for it, the saddest thing under the sky is a soul incapable of sadness.—Countess de Gasparin.

If a book comes from the heart it will contrive to reach other hearts. All art and authorcraft are of small account to that.—Carlyle.

AS OTHERS SEE US.

The Southern Pacific Railroad has paid the Oakland city taxes on the basis of the assessment made by County Assessor Dalton. It will be remembered that the company made a great protest against Dalton's figures before the Board of Equalization.—Vallejo Chronicle.

The Oakland Tribune has a lengthy editorial headed "Crucial Days of Turkey." The days about Thanksgiving time are very crucial for turkey, but not half so much for it, or them, as they are for the people that have no turkey.—Bakersfield Californian.

Mrs. Trefethern of Oakland was stopped by two robbers and ordered to hand over her jewelry. She took up so much time telling the highwaymen what she thought of them that a street car came along and frightened them away without booty. This is one of those rare instances of a street car coming just when it is wanted.—Vallejo Chronicle.

HUMOROUS

Breaking ground—An earthquake.

Satisfied men can only be found in coffins.

A tug is the only thing that has its tows behind.

A man sentenced to be hanged is above suspicion.

Youth paints the circus bills for old age to tear down.

A dress does not make a woman, but often breaks a man.

Many people enjoy a musical refrain better than its execution.

The size of a man has nothing to do with the size of a lie he can tell.

What is done cannot be undone, especially if it is a hard-boiled egg.

Starting an evening paper and selling it to another evening paper for consolidation purposes, is an important industry in the West.

Hope builds a nest in man's heart where disappointment hatches its brood.

If you have no bread to cast on the waters then use taffy, of which the poorest has a supply.

No one has ever had a correct idea of the estimation in which he is held by his fellow creatures until he attempts to borrow a ten-dollar bill.

Highest of all in Leavening Power.—Latest U. S. Gov't Report

Royal Baking Powder

ABSOLUTELY PURE

The Girard Piano Co. Offers Great Bargains.

For the next 30 days you can buy a piano at a greatly reduced price. The Girard Piano Co. has just received two carloads of the celebrated Wheelock pianos. No doubt these famous instruments are now considered all over the United States as the sweetest, most durable and best pianos made. By representing the factory, getting pianos by car load lots, and buying for cash only, employing no agents who tramp from house to house and sell on commission, this company is enabled to sell their instruments from $100 to $150 less than those houses which have to get pianos on consignment and then employ agents to sell them. Six different makes to select from, sold on easy monthly installments. New pianos rented and rent applied if purchased.

The Wilcox & Gibbs automatic sewing machine rooms has removed to Y. M. C. A. building.

Notice!

To buyers of household goods. Patronize the old reliable firm of H. Schellhaas, 408 Eleventh street. You will find goods just as represented. Our motto: "Do as you would be done by."

NEW BURLINGTON ROUTE TICKET OFFICE.

At 962 Broadway, Oakland, the above line has opened an overland ticket office for sale of tickets to all points east and Europe. The popular Burlington excursions leave every Thursday morning with through tourist sleeping cars. Apply to H. W. Lownsberry, passenger and ticket agent, Oakland, or 32 Montgomery street, San Francisco.

CALIFORNIA TO ST. PAUL AND MINNEAPOLIS.

Commencing Sunday, Oct. 20th, at 6 P. M., and weekly thereafter from Oakland, the Santa Fe route will run tourist sleeping cars between California and St. Paul and Minneapolis via Kansas City and Des Moines. Westbound sleepers will leave Minneapolis and St. Paul on Tuesdays. This will afford travelers between California and Central Iowa and Minnesota points through tourist sleeping car accommodations complete and comfortable in every respect.

The Santa Fe route still maintains its daily through car service to Chicago and weekly tourist excursions with manager to Boston on every Wednesday.

See J. J. Warner, passenger agent, 1118 Broadway, about rates and accommodations.

THE OVERLAND FLYER via UNION PACIFIC.

ONLY { 3½ Days to Chicago —3½ / 4½ Days to New York —4½

Pullman double drawing room sleepers through to Chicago without change. All meals served in dining cars.

Daily tourist excursions to Chicago without change in Pullman upholstered tourist cars. For tickets and further information call on or address D. W. Hitchcock, general agent, 1 Montgomery st., San Francisco, or H. V. Blasdel, agent, 1010 Broadway, Oakland, California.

PHILLIPS' ROCK ISLAND EXCURSIONS.

Leave every Wednesday via Rio Grande and Rock Island Rys. Through tourist sleeping cars to Chicago and Boston. Manager and porters go through to Boston. For rates and sleeping car accommodations address W. L. ACHARD, district pass. agent, 972 Broadway, Oakland, or CLINTON JONES, general agent Rock Island Railway, 30 Montgomery st., San Francisco.

PAINE'S CELERY COMPOUND MAKES PEOPLE WELL

AMUSEMENTS.

MACDONOUGH THEATER.

Charles E. Cook.....Manager.

TO-NIGHT ❀ THIS NIGHT ONLY.

Prices 25c and 50c. No Higher.

Capt. Jack Crawford,

The Poet Scout, (Late Chief of Scouts United States Army), in His Unique Frontier Medley,

"The Camp Fire and the Trail"

Secure your seats. Prices 25 and 50c. No higher.

NEXT MONDAY AND TUESDAY EVENINGS Jacob Litt's Magnificent Production of the most Stirring Drama of the day

THE WAR OF WEALTH.

By C. T. Dazey, author of "In Old Kentucky."

Seats Now Selling. Prices 25c to $1.00.

COMING—DeWolf Hopper Opera Co. in "Wang" and "Dr. Syntax," Prof. Herrmann, etc.

OAKLAND THEATER.

Twelfth Street, Near Webster.

J. J. COLLINS - - Lessee and Manager.

THE POPULAR RESORT.

Week Commencing Monday, Nov. 25th

The Greatest Known Sensation,

The Pulse of New York

Completely and Accurately Mounted.

SEE The Fire Engine and Horses. The Practical Pile Driver. $100 to $150 less than those houses which have to get pianos on consignment and then employ agents to sell them. The Elevated Railroad. The Concert Hall. The Thrilling Fire Scene.

MIRTH, MUSIC AND DANCING.

SPECIAL MATINEE THANKSGIVING DAY.

Prices—10c 20c, 25c and 30c.

Seats on sale at Reilly's Drug Store, 1067 Broadway.

SECOND ANNUAL HORSE SHOW

MECHANICS' PAVILION, SAN FRANCISCO.

TUESDAY, DEC. 3D TO SATURDAY, DEC. 7TH.

Admission, Daytime.....$ 50
Evening Prices, General Admission 1 00
Reserved Seats.....$1 50, $2 and $2 50

Reserved Seats now on sale at H. S. Crocker's store, 227 Post street.

Orpheum

O'Farrell St., bet. Stockton and Powell, S. F.

TONIGHT and during the week—Famous New Attractions. Reserved seats 25c, balcony 10c, opera chairs and box seats 50c.

SPECIAL NOTICE.

ANOTHER REDUCTION IN RATES BY RAIL

To PORTLAND, OR., Commencing WEDNESDAY.....NOVEMBER 20th And Every Five Days Thereafter,

THE SOUTHERN PACIFIC COMPANY Will Sell Tickets to Portland, Or., by their New Fast Train,

THE SAN FRANCISCO AND PORTLAND EXCURSION TRAIN,

At the following Greatly Reduced Rates:

$5.00 (INCLUDING BERTH IN PULLMAN TOURIST SLEEPER), Also FIRST-CLASS TICKETS,

INCLUDING BERTH IN PULLMAN STANDARD SLEEPER, $10

For further information apply at 613 MARKET ST. (Grand Hotel Ticket Office), San Francisco.

RICHARD GRAY, Gen. Traffic Mgr. — F. H. GOODMAN, Gen. Pass. Agent.

ARE YOU COLD?

—THEN—

SHOOT THE CHUTES

It Will Make Your Circulation the Largest in the City!

Haight Street, - Near the Park

CONCERT AT 3 AND 8 P. M. ADMISSION 10 CENTS.

RACING! RACING!

UNNING RACES

CALIFORNIA JOCKEY CLUB,

FALL MEETING!

BAY DISTRICT TRACK

Racing Monday, Tuesday, Wednesday, Thursday, Friday and Saturday.

FIVE OR MORE RACES EACH DAY.

Races start at 2:30 P. M. sharp.

McAllister and Geary St. Cars pass the gate.

REAL ESTATE.

SPECIAL BARGAINS.

$2100—A Modern Cottage containing five rooms and bath, situate on Adeline street, near Fourteenth St.; lot 25x100.

$4000—A story and one-half modern house of seven rooms and bath; lot 60x115, situate on Market street, close to San Pablo avenue.

$2400—Fine Two Story Residence of six rooms and bath and 30 foot lot, situate on sunny side of street, near corner of Eighth and Center sts.; a snap.

$700—A Choice Lot 25x140, situate on sunny side of Isabella street, close to San Pablo avenue.

TERMS can be arranged on any of above properties if desired.

For Particulars Apply to

WILLIAM J. DINGEE

460-462 Eighth St.

FOR SALE!

$225—Lot 25x125, monthly payments.

$2300—Cottage, all conveniences, lot 30x132.6.

$4000—New Eastlake House, just finished on 12th st. Easy terms.

$4500—West side San Pablo avenue. Business property, lot 50x100.

$5500—Rents $60 per month. Investment 4 blocks from Postoffice.

We have the exclusive sale of some choice business and residence properties.

J. H. MACDONALD & CO.

470 Ninth St., Near Broadway, Oakland

EDUCATIONAL.

ST. JOSEPH'S ACADEMY.

Boarding and day school, conducted by the Brothers of the Christian Schools, Fifth and Jackson streets, Oakland, Cal. Rev. Brother Hugh, Director. Send for prospectus.

HEALD'S

BUSINESS COLLEGE.

13,000 graduates. Educational facilities unexcelled. Department of Electrical Engineering in Operation. Write for Catalogue to 24 Post st., San Francisco.

IF YOU WISH

To enjoy the day properly you must order your Sunday dinner from

L. C. BEEM,

New City Market,

S. E. Cor. 12th and Washington Sts.

—TELEPHONE 355.—

O. R. & N.

TO

ASTORIA AND PORTLAND

$2.50 Second Class, $5 First Class.

MEALS AND BERTHS INCLUDED.

For reservations call at 19 Montgomery St., San Francisco.

Columbia sails November 30th.

GOODALL, PERKINS & CO., Gen'l Supts.
F. F. CONNOR, General Agent

TAFT & PENNOYER announce a Removal Sale for Thirty Days, during which Special Reductions will be made in all Departments From our Regular Selling Prices we offer the following Discounts:

On CLOAKS & JACKETS, 12½ per cent discount.
CHINA of all kinds - 15 " "
CUT GLASS - - 10 " "
UPHOLSTERY GOODS and CURTAINS - 10 " "

We will occupy our New Additional Stores at 467-469 Fourteenth Street as soon as completed.

TAFT & PENNOYER,

Agents Butterick Patterns and Jaeger's Sanitary Underwear, Centemeri Gloves

—THE—

London and Paris Cloak & Suit House

OUR LINE OF

Jackets, Capes and Tailor-Made Gowns

IS COMPLETE.

Our Paris, London and Berlin patterns for December have just been received and we must say, every one in itself is new. We are always willing to suggest any new ideas even if you do not purchase.

For FRIDAY and SATURDAY we will show these new designs in Tailor Gowns.

GOLDBERG BROTHERS, 453 Thirteenth St. Bet. Washington and Bdway.

EXHIBITORS ARE PLENTIFUL.

The Contract for the Annex Is Let by the Committee.

CONCESSIONS TO BE SOLD.

Valuable Privileges Eagerly Sought by Enterprising Speculators.

SUB-COMMITTEES AT WORK.

The Success of the Oakland Exposition Is Beyond Question.

The building committee of the executive committee of the Oakland exposition has decided that an annex to the present Tabernacle is an absolute necessity, and accordingly such an addition has been ordered. It will front on Twelfth street, where it will have a width of 100 feet and a depth of 86 feet. It will cost $1,125. The contract for its erection has been let to Caldwell and Nickerson. The price of the lumber will be deducted by the contractors from the total cost and the lumber will be used later by the contractors. Work was commenced on the building today and the structure will be completed in a week.

The offer of Mr. and Mrs. C. F. Mills to display the paintings of Mills College at the exposition has been accepted.

The same treatment was accorded the offer of the Oakland Gas, Light and Heat Company to illuminate the Tabernacle and annex free of charge.

The offer of W. S. Repass to give to the committee 25 per cent of the receipts for the privilege of a merry-go-round on the grounds near the building was accepted.

The Associated Charities has asked for the privilege of a refreshment stand at the exposition.

The secretary is now ready to receive bids for ice cream, cake, soda water, candy, coffee, cakes, sandwiches and other concessions.

The enthusiasment which the Oakland exposition received at the open meeting of the Merchants' Exchange last Wednesday evening is an evidence of how generally the scheme is appreciated.

The appreciation shown is entertained by merchants generally, who will do all that could reasonably be expected of them to make the affair a success.

The ladies of the Ebell society are working zealously in the matter, and besides placing a number of fancy articles on exhibition, will also arrange several interesting programmes.

The Woman's Exchange will also make a unique exhibit. This will be in the main fancy work which is done by women at home and then placed on sale at the Exchange.

Meanwhile manufacturers and producers are clamoring for space in the Tabernacle.

WARM ENDORSEMENT.

Gratifying encouragement comes to the committee in charge of the exposition from San Francisco in the following resolutions, which have been adopted by the Manufacturers' and Producers' Association of that place.

"Whereas, The citizens of Alameda County, of this State, are showing their patriotism and zeal in the cause of home industry, and

"Whereas, The citizens of Oakland have arranged to hold a grand exposition of the home products of Alameda county during the week commencing December 16th next, at the Tabernacle in that city; therefore be it

"Resolved, That this association extends its greetings and congratulations to the citizens of Alameda county for their zeal and energy; and be it further

"Resolved, That the Manufacturers' and Producers Association hereby offers its earnest co-operation toward the support and success of their exposition."

It was ordered that a copy of these solutions be sent to the secretary of the Oakland Exposition.

A copy of the exposition circular and these resolutions was orderd sent to each member of the association with a request to give the enterprise his support and to attend it if possible.

SUB-COMMITTEES.

President Nelson has appointed the following sub-committees to assist in the work of management: Publishing, E. G. Buswell; finance, Theodore Gier and M. J. Keller; exhibit, Superintendent Cridgie Sharp, music, art, literary exercises and decorations, committee from the Ebell Society, Mrs. Trowbridge, chairman; tickets and admissions, John T. Bell and William Rutherford, building, George Booth and Charles S. Booth; concessions, F. W. Spears and Superintendent Sharp; machinery, Fred Becker and George A. Norton.

China painting materials, Lacroix and Royal Worcester colors, Brushes, Roman Gold Burnishers, Studies, and China for decorating all reduced. Kenney & Wells' Dissolution Sale, 1110 Broadway.

CAPTAIN CRAWFORD HERE.

The Famous Poet-Scout to Give a Lecture Tonight.

He Will Recite His Experiences in Early Days on the Frontier

Capt. Jack Crawford, the poet scout, will lecture tonight at the Macdonough Theater. By his many thrilling adventures this gentleman is able to give a most interesting talk. The rehearsal of his exciting experiences proves most entertaining. In a graphic way he pictures life on the plains. He tells of scenes about the camp fire and the wild life of the cowboy. He has many humorous anecdotes and pathetic stories. He is an earnest and captivating speaker.

Capt. Crawford has lived on the plains, been a war correspondent, written poetry and enjoyed the society of the best families of England and America. He has no need to invent stories. They are drawn from his personal experience. The great object of his lectures is to paint life on the plains as it exists in reality. He wishes to dispel the exaggerated delusions of the dime novel. The lecture will prove most fascinating and beneficial to the boys and young men. It will be appreciated by those who enjoy stories of adventure mixed with humor and pathos.

THE OAKLAND.

"The Pulse of New York, with its big scenic attractions, is doing a splendid business this week at the Oakland theater. The mechanical effects are very fine, notably the fire scene, which is one of the most realistic ever presented on the local stage. That effective finale fittingly completes a drama replete with interesting situations from beginning to end.

"THE WAR OF WEALTH."

"The War of Wealth," which comes to the Macdonough next Monday and Tuesday nights, was generally admitted to be the most pretentious and worthy production of American melodrama seen last season. It is a very big scenic production as well; indeed, it is said to be the costliest and most complete production of the kind seen in many years. Seats are now selling and crowded houses are looked for. Popular prices will rule.

A humorous scene was enacted in the Superior Court room at Jackson, Ga., recently. A negro had been charged with burglarizing a store. Col. Watkins defended him, and was about to open the case with a well-prepared oration of his innocence, when the negro quietly informed the Colonel that he desired to plead guilty. Judge Beck accordingly read the law in the case, and sentenced the negro for ten years. Dumbfounded at his long sentence, the negro rolled his eyes round and beckoned Col. Watkins to come forward, and when the lawyer reached his side, the negro gently whispered:

"Say, Mr. Watkins, kain't yer 'peal for a new trial?"—Argonaut.

Some newly married men are very bashful in paying the minister his fee. One bridegroom who was put through the service in Washington the other day hesitated a good deal over it. At last he handed the minister a $10 bill with the remark: "I wish it were more sir; I'll see that it is next time." The bride gave her new husband a queer look, but said nothing, and he walked off with her utterly unconscious of the slip he had made.

Straggles—Missus, won't you give a starving man ten cents?"

Kind Lady—And you won't take this ten cents and get drunk on it if I give it to you?

Straggles—Lord bless you, mum. I couldn't git drunk on less'n a dollar'n a 'alf.—Chicago Record.

Man—No, sir; I won't give you a single penny. I work for my money.

Tramp—Excuse me; I havn't any use for money that is secured by such means.—Detroit Free Press.

First Stranger (surprised)—Why, are you a literary man?

Second Stranger (sadly)—No. I used to think I was, though. I am the author of the book that was the rage of a season a dozen years ago.—Somerville Journal.

The Bride (on the honeymoon)—Why, you only bought one ticket, dear.

The Groom—By Jove! I never thought of myself.—Harper's Bazar.

Editor (gazing on his best picture)—That girl is a poem.

Poet (curiously)—And still you do not reject her?—Detroit Free Press.

The dispensations of providence are most mysterious sometimes. The man who throws banana peel on the sidewalk, for instance, never slips down on it himself.

Awarded
Highest Honors—World's Fair,
Gold Medal, Midwinter Fair.

DR. PRICE'S CREAM BAKING POWDER

Most Perfect Made.
A Test of the Standard.

LAST WEEK
—OF OUR—
Great BARGAIN SALE
TO MAKE ROOM FOR HOLIDAY GOODS

Shrewd buyers will recognize the importance of taking advantage of

This Week's Specials in
HOUSE FURNISHINGS

12½c each—Good quality, 5-4 PILLOW CASES, nicely made and good cotton.
15c each—Same quality PILLOW CASES, 6-4 wide.
35c Each—6-4 SINGLE BED SHEETS, heavy sheeting, nicely made.
45c Each—8-4 BLEACHED SHEETS for three-quarter beds, first class goods, ready for use.
50c Each—9-4 HEAVY BED SHEETS, full standard goods.
55c Each—10-4 BED SHEETS, extra grade and width, well made.
NOTE—All of the above are bleached and the material would cost more than the prices quoted.

BLANKETS.

95c Pair—10-4 GOOD EASTERN WHITE BLANKETS, solidly made.
$1.85 Pair—Better grade 10-4 WHITE EASTERN BLANKETS, a large portion wool.
$2.50 Pair—Heavy 10-4 WHITE BLANKETS, a really nice article.
$4.00 Pair—11-4 Fine WHITE LAMBS' WOOL BLANKETS, California products, size 66x80 inches.
$5.00 Pair—12-4 "HOUSEHOLD" WHITE BLANKETS, our leader, extra width, value for $7.
$6.50 Pair—12-4 Superfine lambs' wool BLANKETS, extra grade and width; value for $9.
$7.50 Pair—"Exhibition" 12-4 lambs' wool BLANKETS, Australian wool, choice goods.
$9.50 Pair—12-4 Extra choice lambs' wool (gold medal) BLANKETS, the choicest texture made almost.

ODDMENTS.

6¼c Yard—Bleached Canton FLANNEL, nice grade.
18c Yard—Bleached XXX SHEETING, 81 inches wide, for double beds; worth today in the mill 22½c.
7½c Yard—Another lot yard-wide printed SILKALINES, 12½c grade.
8 1-3c Yard—The heavy grade English FLANNELETTES; will be 12½c soon.
SPECIAL SALE INGRAIN UNION ART CARPET SQUARES, new styles, and at about half actual value. Sizes, 3x3 feet, 50c each; 3x5 feet, 75c each; 3x6 feet, $2.50 each; 9x7½ feet, $3.25 each; 9x9 feet, $3.75 each; 9x10½ feet, $4.25 each; 9x12 feet, $5 each; 9x13½ feet, $5.75 each.

Our New Illustrated Catalogue is now ready for distribution to our Country patrons ONLY, to whom it will be mailed free on receipt of address.

J. O'Brien & Co.
MURPHY BUILDING
Market and Jones Streets
SAN FRANCISCO

HONORS WERE EASY.

Review of the Game Between the University and Stanford.

A HUGE CROWD PRESENT.

Only Game Up-Hill Work Saved the Berkeleyans Defeat.

HOW THE SERIES STANDS.

The Palo Alto Boys Within Reach of the Silver Trophy.

Stanford.		California.
Score: 11	1891	Score: 10
" 10	1892	" 10
" 6	1893	" 6
" 6	1894	" 0
" 6	1895	" 6

Thus stands the record of intercollegiate football between California and Stanford—two victories for the cardinal and three ties. The first victory, however, does not count in the competition for the silver trophy, for it was just before the second game that the University Club, of San Francisco, offered the full-sized silver football to the team that should win the most games out of five. Four have been played and Stanford has one to her credit. If she wins next year she will keep the prize, if California wins a new series will have to be started.

Long before noon yesterday crowds began to form at the entrance to Central Park, and as soon as the gates were opened it was evident that the grand stands would be filled. From that time on until after the beginning of the game the influx was continuous. The blue and gold was largely predominant, and only at rare intervals were the cardinal rooters able to make themselves heard. After two o'clock the Stanford contingent increased, but at no time was it more than half as large as that of the U. C.

The greatest enthusiasm prevailed. The rain seemed to have no effect except to increase the ardor. They cheered everyone from Governor Budd and President Jordon to the uniformed policeman and the small boy with souvenirs to sell. But, more than anything else, they cheered the California bear. The mere mention of the abstract of the California bear will always set the students to yelling, and it is little wonder that they went wild and nearly severed their vocal cords when the object of their affections was present in the flesh.

As it was led about the field to be examined by the crowd, it seemed the very incarnation of the dogged spirit of the college. It did not want to be hauled around, and it fought every inch of the way. The animal stood up on its hind legs and resisted until it fell backwards—an exhibition of the very quality that has enabled the University to turn defeats into the games, and to come up against the cardinal with its superior prestige year after year. It was the very spirit that brought a touch-down and goal in the moment of seeming defeat on yesterday's battlefield.

As for the game itself, never was there seen a prettier exhibition of the manliest of sports. Both teams played straight football and played it well. The style of each was characteristic of the two coaches. Stanford made her gains on brilliant strategic plays and her wonderful interference. California relied more on the regulation plays and the fire and spirit of her men. In the first was seen the mind of Camp, in the second the dash and fire of Butterworth.

Early in the first half the Stanford men carried the ball across the line for a touch-down and goal. The six resulting points were well-earned and the Berkeleyans themselves could not help but admire the play that had achieved such an early advantage. As the ball was brought back for another kick-off, the California team realized that their opponents had been the first to "strike their gait," and that they must shake off their nervousness and get down to the hardest kind of work. They did it, and before the end of the half a touch-down seemed within their grasp. The ball was within five yards of Stanford's line and were determined to put it over. But the solid strength of Stanford's team, backed by an equal determination, prevented, and at the fourth down the pigskin went to them. Cochran kicked and the tie was prevented. The half ended without a change in the score.

In the second-half California made a brilliant and plucky up-hill fight that resulted in the six points on her side of the tie. Ransome and Sherman did the most running with the ball, but every man played his position to the best advantage and all deserve the credit. The score was made possible by the successful kicking of Ransome. By this means the ball was advanced to the 20-yard line, and after several losses of the ball to Stanford, which were not turned to good advantage on account of Cochran's failures to kick well, it was pushed over the line after a series of line end plays.

The features of the game were Ransome's kicking, running and tackling, Sherman's running and tackling and Cochran's tackling. Ransome was the hero of the day, but Capt. "Eddie" was not far behind him in the aftermath of cheering and adulation. Cochran, though he kicked much better than was expected, did not equal Ransome; his tackling, however, prevented three separate touch-downs.

In generalship the U. C. had slightly the advantage. The brilliant management of the team was shown in securing the U. C.'s only touch-down in such a position as to insure a goal.

Nettie Laymance, leading milliner, 955 Broadway.

PERSONAL AND SOCIAL.

W. B. King and family of this city are registered at the Horton, San Diego.

Miss Frances Wilzinski of Vallejo is spending a few days in town.

Miss Annie Dorsey of Stockton is spending this week with friends in Lorin.

Mrs. H. Barbeau of Temescal is visiting friends in Vallejo.

Mr. and Mrs. M. K. Walker of Grand Island, Neb., are the guests of Rev. and Mrs. Curry in North Temescal.

Miss Mabel Barbeau is staying with friends in Napa.

Attorney Sam Bell McKee has gone to Oregon for a few days.

E. A. Sherman Jr. has gone to Sacramento on business of importance.

Mrs. J. B. Yount of this city spent last week in Sutter county, the guest of Mr. and Mrs. S. J. Stabler.

Miss Mary Waterman has returned from a visit to her brother in Humboldt county.

Miss Kate Morris has returned from a visit to Marysville.

J. C. Hampton and wife are in Los Angeles, en route to this city, after their wedding trip.

William Swank has returned from a trip to Colusa county.

Mr. and Mrs. Carl White of this city have been visiting in Napa.

A. L. Farr has gone to Los Angeles, expecting to locate permanently there.

Mrs. C. T. Mills of Mills College has returned from a visit to Dr. and Mrs. B. S. Nichols of Pomona.

Mrs. M. Ormsby of this city has removed to Pomona.

Mrs. E. J. Tozer has returned from a visit to Redding.

Ben Wright came up from Fresno to spend Thanksgiving with his wife and daughter, and will remain in town several days.

Mrs. N. A. Titus of Pomona will spend the winter in Oakland.

E. Dalton of this city was in Tacoma a few days ago.

Ignatz Franck is back from a trip to Redding.

Harry B. Brown is spending a few days at Vallejo.

Ora Lyndon of Los Gatos is the guest of friends in town.

James Kendall has been visiting friends in Sacramento.

Mrs. O. B. Austin of Los Gatos is visiting her mother in Oakland.

Alfred Hughes will leave soon for a trip to England and on returning will spend some time in the Eastern States.

F. M. Smith and family of East Oakland are stopping at the Hotel Continental, Paris. They will remain there several weeks.

The Oakland Turn Verein will give a gymnastic exhibition and concert on Sunday evening next at Germania hall. There will be dancing after the performance.

The Catholic ladies of Fruitvale gave an entertainment and supper for the benefit of charity and orphans at Upper Fruitvale hall last evening.

Mrs. Alexander McBean has been confined to her home for the last three weeks with la grippe.

A musical and literary entertainment of high merit will be given at Montana hall on Seventh street, near Adeline station next Monday evening for the benefit of the Fourth Ward Improvement Club. There will be dancing at the close of the literary programme, which will be as follows: Welcome address, President Wyckliffe Matthews; male quartette, Jackson's Quartette; piano solo, Professor Staggs; address, Rev. R. F. Huddleson; baritone solo, Hon. H. A. Melvin; contralto solo, Mrs. S. M. Martin; recitation, Miss California Childs; tenor solo, O. T. Jackson; clarionet solo, Mr. McCall; soprano solo, Mrs. Madie Whitehead; recitation, little Miss Sarah Neilson; bass solo, Louis T. Merwin; recitation, Miss Maud Day; soprano solo, Mrs. Morrow; recitation, A. F. Johnson; trio, female voices; Irish specialties, "Mishter Mike Maginnis."

Leading styles in millinery. Miss Williams, 1162 Broadway, Macdonough building.

The best and coolest glass of beer in Oakland; pool and billiard tables. The Montana, cor. 9th and Broadway.

The Press Clipping Bureau, 510 Montgomery street, San Francisco, furnishes all newspaper clippings on all subjects, business and personal.

Chapman's Wine Rooms at 464 9th st., is a cozy resort for the thirsty and tired. Mr. Chapman is assisted by the ever popular Frank Courant.

For Sale
At reduced rates. Lamps of all descriptions and styles. Oil stoves, 75 cents up. Have you seen our 50 cent lamp and heater combined? Just the thing for a sick room. H. Schellhaas, 408 Eleventh street.

Patronize H. Schellhaas,
408 11th street. Household goods.

For roasts, chops, tender steaks, sausages and choice meats, the Bay City Market, cor. 11th and Washington sts., carry the best.

The World's Fair Tests showed no baking powder so pure or so great in leavening power as the Royal.

SIGNS OF THE TIMES

Are that winter has set in and consequently the change in the weather has been productive of a great many colds. It would be well for every one to change their underwear accordingly and save doctor bills before it is too late.

At no time have we shown a larger variety of underwear at more popular prices than at present and no one will leave this department without satisfaction.

The Following are a Few of Our Leaders:

Natural ribbed merino vests and drawers, 3 for $1.
Ladies' ribbed union suits in Maco, 75c each.
Children's natural ribbed union suits, 50c each.
Non-shrinking Swiss wool vests in white and natural, $1 each. Pants to match.
All wool vests and drawers in white or natural, extra good quality, $1.50 each.
Non-shrinking union suits in white or natural, $1.25 each.
Onelto union suits, $1.50 and $2 each.
Ladies' all wool black tights, $1.75 and $2 a pair.
Holroyd's union suits, $3.75, $4 and $4.75 each, according to size.

—SPECIAL—

100 dozen ladies' or children's ribbed wool hose, 25c a pair.
50 dozen ladies' English cashmere hose, 50c a pair.
The Above Are Beyond Comparison.

TRADE MARK.

ABRAHAMSON BROS.
SOUTHEAST CORNER
Washington and Thirteenth Streets.
Look for Trade Mark at the Corner.

MONEY TO LOAN!
ROBINSON & BOAK
956 BROADWAY.

Always FIRST
Gail Borden Eagle Brand
CONDENSED MILK
For 35 years the leading brand. It is the best and the most economical.
A PERFECT FOOD FOR INFANTS

USE Hughes' COCOA and CHOCOLATES
For Purity of Material and Delicacy of Flavor are Unexcelled.
ASK FOR Hughes' Sold by Grocers.

Carpetings!

A Large Stock of New Goods in Latest Designs at LowestPrices.

BODY BRUSSELS
VELVETS
TAPESTRY BRUSSELS
INGRAINS and
All Other Grades; also
LINOLEUMS :: MATTINGS and RUGS.

WINDOW SHADES.

R. H. CHAMBERLAIN,
416-420 TWELFTH ST.
Oakland

MERRITT HOUSE.

Mrs. Alexander Elder desires to inform her friends and the public generally that she has taken the management of the Merritt house, northwest corner Twelfth and Franklin, and will conduct it as a first-class family hotel. Special atention paid to the table. Well furnished sunny rooms; central location; rates reasonable.

Wall Paper Newest Styles. Lowest Prices.
JAMES CAHILL & CO.,
PAINTERS.
403 TWELFTH STREET.

DISSOLUTION SALE!
THE ENTIRE STOCK MUST BE SOLD.
FOR THE NEXT 60 DAYS
—WE WILL OFFER—
Unprecedented Values!
Great Cut in Prices on
MEN'S FURNISHING GOODS.
Men's, Boy's and Children's Hats
See Our Windows. All Goods Marked in Plain Figures.
H. HERSHBERG & CO.
MEN'S FURNISHERS AND HATTERS,
S. E. Cor. Eleventh and Washington Streets

JUST MRS. DOUGLAS.

Lord Sholto's Wife Objects to the Use of Her Title.

HER STAGE ARRANGEMENTS.

She Will Go East After Her Engagement in San Francisco.

"RAWNCHING" WAS TOO SLOW.

The Marquis of Queensberry About to Come to America.

By Associated Press to The Tribune.

Lady Douglas, wife of Lord Sholto Douglas, youngest son of the Marquis of Queensberry, passed Thanksgiving at the residence of her mother, Mrs. Addis on Lydia street. Her husband was partaking of his turkey in San Francisco with a party of friends from Bakersfield.

A Tribune man called on her during the day and found her having a quiet time in company with her mother. She was attired in a dark tailor-made suit. She wore four gold rings on the marriage finger and a brooch at the throat fashioned after the style of a coronet. The points of it were tipped with diamonds.

"I did not tell my mother I was coming home because I wanted to surprise her," said Lady Douglas. "She therefore did not know anything about my coming except what she saw in the papers, and she did not believe that, because she expects me to inform her about what I am about to do

"I have gone back to the stage because I want to lead an active life. I am glad I am back again in San Francisco, there is so much life there. I did not know what to do in Los Angeles. It was so dull and besides we did not know many people

"Yes, my husband and I have closed an engagement to appear at the Alcazar theater for two weeks beginning next Monday. I had no thought of going to the People's Palace, and the manager of the People's theater in San Francisco has no claim on me. I have signed no contract with him. He telegraphed and told me what he was willing to pay and that was all. I never told him that I had accepted his offer."

"How do you like being addressed 'Lady Douglas?'" the reporter ventured.

"I don't like it at all," replied the young woman with considerable feeling. "It is perfectly nonsensical. I am not a lady because I am Sholto's wife any more than I was before I was married. I have always been a lady. I am an American girl, and plain 'Mrs. Douglas' suits me and that is what I want to be called."

"Does not your husband wish to have you addressed as 'Lady Douglas?'" asked the reporter.

"No he doesn't," was the answer. "He is just like me in that respect. He wants to be plain 'Mr. Douglas.' It sounds nonsensical to use 'lord' and 'lady' to us.

"We are going to Europe in about three years," she continued. "After we get through with our engagement at the Alcazar we are going East. I have written to Sholto's mother and sent her one of my pictures. I told her not to expect too much beauty in me, such as perhaps she thought she should find in the wife of her son. I told her that American girls are plain. Sholto's mother has sent me a photograph of herself. She is a beautiful woman. Sholto's sister has a noble face. I have a large number of photographs of Sholto's family. I have heard from Sholto's father, the Marquis of Queensberry. I received a letter from him recently and he said he was coming out here to see us as soon as he got a traveling companion. When we go over there I don't know how they will treat me. They may look down on me. But I don't think there is anything wrong in working for a living.

"Why did Lord Sholto come here?" she inquired, repeating the reporter's question. "Oh, the family has land down near Bakersfield. It's a ranch. Sholto has been here about a year. He went on the ranch to look after it—'rawnching' as they call it."

Here Lady Douglas laughed as she used a broad English pronunciation and tone, like that of her husband in describing her business. "But he got tired of 'rawnching,' it was so stupid and lonely, and he went to Los Angeles"

"Why did not Sholto come over with you to visit your mother?" asked the reporter.

"He cared more for his bachelor friends than he did for his mother-in-law," said Lady Douglas.

Mrs. Addis, however, laughed off the thrust and said: "Sholto and I are the best of friends. He kissed me good bye at Bakersfield."

"It was this way," said Lady Douglas. "A number of Sholto's friends from Bakersfield came up yesterday to see him and he concluded to meet them. And then Sholto is going to meet Governor Budd. I could not see any use remaining around among those old bachelors, so I came over to see my mother."

Lady Douglas finally touched upon the manner in which she has been treated by the press and for a few minutes she was angry.

"I never felt so provoked in my life," she said, "as I did this morning, when accidentally in a trunk I found a piece of a paper with pictures showing what it called the 'Seven Ages of Lady Sholto Douglas.' I was represented as a little girl, barefooted, with a pail, then as a ragged urchin with a shanty and a lone goat, and so on up to my present position. Is not that mean? Why do they say such mean things about people? Unless I can say something pleasant about folks I don't say anything at all. When I was living with my parents and when I was young I was as well off as I am now. Reporters are beasts."

"'Quite English you know,'" interjected Mrs. Addis, referring to the use of the word 'beast.' "But it really is a shame. My daughter was born on Myrtle street, near Twenty-second street. The house is still there. She was born about eighteen years ago. Our home then was the finest house in that vicinity. It was large an comfortable and had twelve or fourteen rooms. I am going to have a picture of that house printed to disprove this other shameful story. We never lived in a shanty, and such reflections are horrible."

"I am not going to play in Oakland," said Lady Douglas. "They could not pay me what I want, and I will not play unless I get what I ask."

What could be nicer than a handsome framed picture for a wedding or Christmas present. It is always in view and brings to mind the giver when other presents have long since been forgotten. You can buy them for half price now at Kenney & Wells Dissolution Sale, 1110 Broadway.

LADY SHOLTO DOUGLASS.

REAL ESTATE TRANSACTIONS

DEEDS.

THURSDAY, NOVEMBER 27, 1895.

Adelaide S. Moore to H. M. Coley, S 20th st, 125, E West st, E 25 x S 100, being the E ½ lot 5, block Q, Barnes tract, gift.

Mrs. F. K. Goerke, wife of G., to A. H. Blow, W Filbert st, 200, N 28th st N 50 x W 125, being lot 17, block A, Golden Gate Hd.; $10.

Maria E. and C. S. Martin to James M. Haven, SW 8th and Brush W 40 x S 100, being the E 40 feet lots 13 to 18, block 96, subject to mortgage to Union Savings Bank for $1000; $10.

George Sturtevant et al. to Elizabeth Tifel and T. H. Shisser, NW corner lands of Clarke and Carpentier and Pearl st. N 80, W 143, S 10, E 10, S 70, E 133, to beginning; $5.

Jane E. Sturtevant, executrix of the estate of J. N. Webster, to same, same; $1500.

Nicholas J. and Lida Sweeney to Thomas Ward, lots 65 to 71 map of the Rose tract; $10.

Eliza D. Bartlett to Helen V. Wheeler, S 9th st, 100, E Harrison E 25 x S 75, being the N 75 feet, lot 10, block S; $10.

Elsie S. Wheeler to Christiana M. Powell, N corner E 11th st. and 4th av. NE 50 x NW 100, block 29, Clinton, $10.

C. H. Rice and J. J. White to Charles Johnson, lots 67, 68 and 75, Kimball tract; QCD; $1.

Louis C. and Emma B. Dowton to Alice A. Mott, N Oakland av. 30, E Howard av. E 30 x N 100, being lot 25, and portion lot 26, Bowie property; $10.

J. L. and Helen L. Howard et al. to Edwin L. Arnest, SW Grant av. 360, S12 Telegraph av. SE 30 x SW 115, being portion lots 50 and 50½, Mosswood tract; $10.

William Joerndt to Josephine Petersen, S Folsom st. 101.6, E Curtis E 35 x S 100, block 10, Curtis tract, $10

Eliza D. Bartlett to Helen V. Wheeler, lots 15, 16, 17, block D, map of sub. of block D, and portion block F, revised map Prospect Hill tract; $10.

Same to same, lots 29 to 32, block D, map of sub. of portion blocks I, A, E and F, same; $10.

Same to same, lots 1, 2, block I, Warner tract, subject to a mortgage for $4000; $10.

Same to same, lots 32, 33, block H, map of sub. revised map Prospect Hill tract; $10.

Same to same, lot 9, block C, Stone tract being a sub of lots 1 to 5, Stone sub.; $10.

John H. and Dealla Walker to Carl J. F. Stolte, lots 23 and 24, block F, map of portion block E, F, G, revised map Prospect Hill tract, subject to mortgage; $10.

HAD A HAPPY TIME.

Thanksgiving Exercises Hel at the Peralta School.

In the intermediate department of the Peralta school very interesting Thanksgiving exercises were held Wednesday afternoon. At the close of the entertainment refreshments, such as pumpkin pies, apples, pop-corn, and candies were served to all. Following was the programme:

Flag salute, school; song, school; recitation, "The Reply," John Gannan; recitation, "Five Holidays," Henry White; recitation, "What Little Boys are Made of," Amile Bike, recitation, "Birds and Flowers," Amelie Hessler, song, "Prairie Child," Alice Martyn, Annie Ulrich, Lucy Cohen, Della Schiller, Minnie Sandberg; recitation, "Mr. Tongue," John Casaurang; recitation, "A Visitor," Herbert Freuler; recitation, "A Pretty Cow," Marel Casaurang; recitation, "Jingle, Jingle," Laurence Wateman; song, "Chiming Bells," school; recitation, "The Baby Duck," Italia Carosso; recitation, "A Promise," Bertha Brause, recitation, "Charley's Opinion of Baby," Frank Towne; recitation, "Bronny's Strategem," Juanita Wood; song, "Out in Green Field," school; recitation, "Plowman's Song," Norman Green; recitation, "The Orange Tree; recitation, "Harry's Dog," Fred Sherwood; recitation, "Santa Claus' Boy," Della Schiller; song, "Sleigh Bells," school; recitation, "Sheridan's Ride," Geo. Johnson; recitation, "If I Were a Boy," Lucy Cohen; recitation, "The Rooster," George Geary; recitation, "Grandpa's Spectacles," Bertha Wyeinger; song, "Ben Bolt," Alys Martin; recitation, "Funny Uncle Phil," dialogue, "Thanksgiving Entertainments," by twenty boys and girls; song, "Who's That Calling?" school; concert recitation, "Thanksgiving Day," by school; song, "Good Night," school.

Miss Eunice Gallagher is the teacher of the school.

Cuticura

Instantly Relieves

SKIN TORTURES

A warm bath with **Cuticura Soap**, a single application of **Cuticura** (ointment), the great skin cure, followed by mild doses of CUTICURA RESOLVENT (the new blood purifier), will afford instant relief, permit rest and sleep, and point to a speedy cure in every form of torturing, disfiguring skin humours.

Sold throughout the world. British depot: NEWBERY, London. POTTER DRUG & CHEM. CORP., Boston, U.S.A.

IT IS NOT SETTLED YET.

Terminal Superintendency Is So far All Talk.

J. H. Thompson Regarded as the Most Likely Man for the Position.

Supterintendent A. D. Wilder denies the published statements that the Southern Pacific Company has created the position of terminal Superintendent.

The rumor that such a position has been made and that Joseph H. Thompson has been appointed to fill it has been widely circulated. Among the lesser railroad officials the story gained credence, but by those in charge it is denied. Should such a position be created Thompson will doubtless be appointed. The duties of the office would be to manage the freight along the line, and especially between West Oakland and San Francisco. Such an official is needed, as the cars often get blocked and temporarily stop traffic. Handling as many cars as they do, the company finds it almost impossible at times to keep their tracks clear at the terminals. The officials admit the need of the position, which is one step toward its creation.

When interrogated this morning Superintendent Wilder denied point blank that the office had been created. He admitted that it was needed and intimated that it would be formed.

"Such a position has only been created by the newspapers," said he. "The press has appointed Mr. Thompson to a position which does not exist. You are working upon a supposition. The position has not as yet been formed. Whether it will or not is more than I can tell. Yes, such an official is needed. His duties would simply be to attend to the freight traffic in West Oakland and San Francisco. By the creation of such a position much delay and confusion will be avoided.

"Who will be appointed I do not know. The press will doubtless appoint Mr. Thompson. The matter is not in my control. When anything definite will be done I cannot say. Until the man is appointed I cannot say who he will be. Where his headquarters will be is also a matter of speculation."

Mr. Thompson was seen and said he had heard nothing of his appointment, though he had read something to that effect. "I wish to make no statement," he said. "I have not received the apointment and it is not for me to say anything for publication."

He gave some of the details of his career but declined to reveal his age. "I am, as the girl said, 23 in California," was the only light he would throw on that subject.

Mr. Thompson seems to be the most likely candidate for such a place. His experience and ability fit him for such a position. On several occasions he has been called upon to straighten out blockades which were stopping traffic.

During the boom of 1877, when the increased traffic clogged the lines in Los Angeles, Mr. Fillmore selected him to go south and untangle affairs. This he did so ably that the difficulty was soon overcome. On his return to Oakland he was made assistant division superintendent. This position he now holds.

Mr. Thompson began his railroad career in the employ of the Cheshire road in New Hampshire. After working up to the position of freight conductor he came West in 1875. Since that time he has been employed by the Southern Pacific Company. He is one of the most popular men in California.

$25—All New

Parlor suits, oak frame, new style, well made. Rockers all prices. Easy chairs and children's chairs. Do you want household goods? See H. Schellhaas, Eleventh street.

When Baby was sick, we gave her Castoria.
When she was a Child, she cried for Castoria.
When she became Miss, she clung to Castoria.
When she had Children, she gave them Castoria.

40c Rugs.
See them at H. Schellhaas', 11th street.

"My Cake Is Dough."
Did not use Sperry's Flour.

Wanted.
Cash buyers for all kinds of household goods. Parlor and bedroom furniture at very low prices. Our aim is to reduce our immense stock in store. H. Schellhaas, 468 Eleventh street.

MEN of all AGES

Quickly, Thoroughly, Forever Cured.

Four out of five who suffer nervousness, mental worry, attacks of "the blues," are but paying the penalty of early excesses. Victims, reclaim your manhood, regain your vigor. Don't despair. Send for book with explanation and proofs. Mailed (sealed) free.

ERIE MEDICAL CO., Buffalo, N. Y.

RUSHING THE AUCTION

Eagerness to realize that $75,000 quickly is making the great H. & F. Auction the liveliest on record.

One must keep wide awake for a chance to bid on some articles, or, like a flash, comes the word "SOLD!"—though the bid looks like a joke.

Anything you point out in this fine stock of JEWELRY, DIAMONDS, WATCHES, SILVERWARE, will be offered—everything offered, sold. DAILY at 10 A. M. and 2 P. M.

HAMMERSMITH & FIELD
118 SUTTER ST., SAN FRANCISCO

Don't Worry.

Worry wears out your kidneys.

DR. Hobb's Sparagus Kidney Pills cures them.

If you have worried yourself sick, you can gain new vigor by taking Dr. Hobb's Sparagus Kidney Pills.

A few doses will relieve. A few boxes will cure. All druggists, or mailed postpaid for 50c. per box. *Write for pamphlet.*

HOBB'S MEDICINE CO., Chicago San Francisco.

"Well, let us to the Bath." [Last Days of Pompeii]

The Secret of Beauty is HEALTH

The Secret of Health is CLEANLINESS

The Secret of BEAUTY, Health & Cleanliness

IS IN THE USE OF

POMPEIAN PERFUMED BATH TONIC!

Recommended by all the leading physicians for its *INVIGORATING, REFRESHING and CLEANSING QUALITIES*, for bath purposes—*TONING* up the system—absolutely overcoming all exhaustion and fatigue, rendering the *SKIN SOFT AND WHITE* and *BEAUTIFYING THE COMPLEXION.*

IT SOFTENS AND PERFUMES THE WATER

Try it and be convinced. Manufactured and sold by the

CALIFORNIA BATH TONIC CO
378 TWELFTH ST.
OAKLAND, CAL.

Do You Want

The Country Trade?

Of Course You Do, for

There's Money in It!

The Best Way to Obtain It Is to Advertise in.....

The Evening Mail,

THE ONLY DAILY PAPER PUBLISHED IN ALAMEDA COUNTY EAST OF OAKLAND.

IT IS READ BY THE PEOPLE OF EDEN, BROOKLYN, MURRAY AND WASHINGTON TOWNSHIPS.

TO LET THE COUNTRY CUSTOMERS KNOW WHAT YOU HAVE TO SELL THAT THEY WANT.....

The Evening Mail

IS THE BEST MEDIUM PUBLISHED IN ALAMEDA COUNTY.

For Rates Address,

H. S. TURNER & CO.,
Publishers

THE EVENING MAIL.
HAYWARD, CAL.

OF INTEREST TO SUFFERERS

Case of Mr. Henry Schrag, Proprietor Club Stables, Fourteenth and Webster Streets.

OAKLAND, Sept. 14th, 1895.

Six years ago I was taken suddenly ill with a lame back and consulted Dr. Mayer, Dr. Simond, Dr. Williams, Dr. Leo Newmark and Dr. J. W. Robertson, all of San Francisco, but their treatment did not benefit me any.

I then went to the Byron Hot Springs, remained there six weeks and still no relief.

After thus having doctored for six long years I tried, as a last resort, an electric chain invented by Dr. J. M. Wulff, and now, after having used the same since August 8th, I feel that I finally found a remedy that has so far done me that much good that I can walk straight again and attend to my business, which I have not been able to do for the last two years, and I have not the slightest doubt that by conscientiously following the doctor's instructions I will ultimately get entirely cured. The relief I have had so far is far beyond what I ever expected.

I know and feel that the doctor has done wonders for me.

Very truly,
HENRY SCHRAG.

Upon the wish of Mr. Henry Schrag we, the undersigned, testify that the above statement is in every respect the true facts.

Signed by W. G. Palmanteer, president Central Bank; P. Pumyea, livery stable, Eighth and Alice streets; Alex Hirshberg, cigar dealer, 970 Broadway; J. M. Torrey of Torrey, Whitman & Gardiner, wholesale grocers; R. W. McSorley, livery stable, Fourteenth and Webster streets; Wm. Craib, coal dealer; Edw. N. Moore, attorney-at-law; H. C. Hapkins with, Torrey, Whitman & Gardiner.

Office Galindo Hotel, parlors 30 and 31. Office hours 10 to 12, 2 to 4.

LEO. FUCHS. FRANK FRANZ

BROOKLYN WINE CELLAR
—DEALERS IN—
NATIVE WINES
LIQUORS and BRANDIES
801-805 East Fourteenth Street,
Cor. 16th Ave., E. Oakland.
FAMILY TRADE A SPECIALTY.
ALL ORDERS PROMPTLY DELIVERED

BANKS.

—THE—
First National Bank of Oakland
Northeast corner Tenth and Broadway.

Capital Stock Paid up - $300,000

Capital stock paid up.....$300,000
G. W. McNEAR.....President
P. E. BOWLES.....Vice President
L. G. BURPEE.....Cashier

DIRECTORS: G. W. McNear, A. J. Snyder, E. W. Runyon, J. C. Martin, Norman Rideout, W. P. Jones, Wallace Everson, L. C. Morehouse, P. E. Bowles, W. H. Chickering, L. G. Burpee.

Principal Correspondents—San Francisco: First National Bank, London, Paris and American Bank, Ld, and Bank of California; New York: National Park Bank; Chicago: American Exchange National Bank.

—THE—
Oakland Bank of Savings
Cor. Broadway and 12th St.
INCORPORATED 1857.

Authorized Capital.....$1,000,000 00
Capital (paid in).....480,000 00
Reserve and contingent fund...152,521 22
Deposits July 1, 1895.....4,835,357 30
ISAAC L. REQUA.....President
W. E. MILLER.....Vice President
W. W. GARTHWAITE.....Cashier
E. C. HAGAR.....Assistant Cashier

DIRECTORS: William R. Davis, James Moffitt, Isaac L. Requa, Arthur A. Smith, E. A. Haines, George H. Collins, W. E. Miller, Henry Rogers, Horace Davis.

General banking business transacted; interest allowed on term deposits; loans on real estate and approved collateral at lowest market rates.

PRINCIPAL CORRESPONDENTS.
SAN FRANCISCO—Bank of California, Anglo-Cal. Bank L'd., Nevada Bank.
NEW YORK—Laidlaw & Co.
CHICAGO—Continental National Bank.
LONDON—N. M. Rothschilds & Sons.

FARMERS' AND MERCHANTS'
SAVINGS BANK
103 Broadway, near 12th st.

Incorporated according to the laws of the State of California Nov. 10, 1892.
Interest paid on deposits.
Money loaned on real estate.

OFFICERS.
EDSON F. ADAMS.....President
C. E. PALMER.....Vice-President
JAMES C. McKEE.....Cashier

BOARD OF DIRECTORS.
R. S. Farrelly, San Leandro; A. W. Schafer, Mount Eden; Samuel Bell Mcland; H. H. Pitcher, Livermore; John Kee, Oakland; William H. Taylor, Oak- Charles Adams, Oakland; H. F. Gordon, Oakland; F. S. Osgood, Oakland; Charles E. Palmer, Oakland; W. H. Bailey, Oakland; Edson F. Adams, Oakland.

Central Bank
Broadway and Fourteenth Sts.
OAKLAND, ... CALIFORNIA

Authorized Capital - - - $1,000,000
Capital Fully Paid - - - 300,000
Surplus and Undivided Profits - 75,000

JOHN CRELLIN.....President
W. G. PALMENTEER.....Vice-President
C. R. YATES.....Cashier

BOARD OF DIRECTORS.
George C. Perkins, John Crellin, H. B. Ainsworth, J. W. Phillips, George D. Metcalf, F. K. Shattuck, Charles D. Pierce, L. C. Morehouse, W. G. Palmenteer, Thomas Crellin, W. S. Phelan.

Transacts a general banking business. Interest allowed on term deposits. Loans made on real estate and approved security. Buys and sells exchange on all the principal cities of the United States and Europe. Principal correspondents—First National Bank, San Francisco; Chase National Bank, New York; Metropolitan National Bank, Chicago; Nebraska National Bank, Omaha.

UNION NATIONAL BANK OF OAKLAND.
Location N. W. cor. of Broadway and Twelfth street.

THOMAS PRATHER.....President
HON J. WEST MARTIN..Vice President
CHARLES E. PALMER.....Cashier

DIRECTORS.
Hon. J. West Martin, Socrates Huff, John C. Adams, D. Henshaw Ward, Edson F. Adams, R. S. Farrelly, Thomas Prather.

Exchange—Domestic and foreign at current rates.

CORRESPONDENTS—Chemical National Bank, New York; N. M. Rothschild & Sons, London; Rothschild Freres, Paris; Die Direction de Disconto Gaseilschaft, Berlin; Bank of California, First National Bank, Crocker-Woolworth National Bank, San Francisco.

Funds deposited with correspondents paid here

Union Savings Bank
Cor. Broadway and Ninth streets.

Transacts a General SAVINGS and COMMERCIAL Business.

Capital Fully Paid, $ 800,000 00
Reserve Fund, - - - 75,000 00
Deposits Dec. 31, 1894, 3,011,355 84

BOARD OF DIRECTORS.
J. West Martin, William G. Henshaw, Thomas Prather, Thomas Crellin, R. S. Farrelly, A. A. Moore, Hiram Tubbs, S. Huff, C. E. Palmer, Herman A. Tubbs, H. W. Meek.

J. WEST MARTIN.....President
WM. G. HENSHAW.....Vice President
A. H. H. CRAMER.....Cashier

Exchange on Eastern and foreign cities. Interest allowed upon all savings deposits remaining three calendar months. No entrance fee.
Remittance from the country can be made by express, or check upon banks in San Francisco, and book will be returned.

CALIFORNIA BANK
Masonic Temple Building.
Cor. Twelfth and Washington streets. Oakland.

Capital Stock, (Fully paid up)....$100,000

JACOB GREENHOOD.....President
S. M. BABBITT.....Vice President
FRANK H. BROOKS.....Cashier

BOARD OF DIRECTORS.
Jacob Greenhood, Jno. W. Phillips, S. M. Babbitt, Victor H. Metcalf, Anson Barstow, Charles Jurgens, W. W. Whitman, C. L. Maxwell, D. Edward Collins.

Transacts a general banking business. Foreign and domestic exchange bought and sold. Correspondence solicited. Special attention paid to the execution of trusts for individuals, firms and corporations.

CORRESPONDENTS—American Exchange National Bank, New York; Sather Banking Co. and Bank of California, San Francisco.

CUT FLOWERS?
—AT—
E. MILLER'S,
Corner Ninth and Webster streets.
—DEALERS IN—
FLOWERS, BULBS, SEEDS AND PLANTS
Designers and Decorators.
Country Orders Promptly Attended to

THE PIONEER FRENCH BAKERY
M. & J. LONGE, Proprietors.
N. E. Corner Tenth and Webster Streets Oakland, California.
First quality French bread delivered to all parts of Oakland, Berkeley and Alameda. Loaves made to order for camping parties. French rolls made to order.

RAILROADS.

Southern Pacific Company
Trains Are Due to Arrive and Leave
—AT—
SIXTEENTH STREET STATION.

Leave	From November 20, 1895.	Arrive
7:30 a	Atlantic express, Ogden and East.....	8:00 p
7:30 a	Benicia, Vacaville, Rumsey, Sacramento and Redding via Davis.....	6:30 p
8:00 a	Martinez, San Ramon, Napa, Calistoga and Santa Rosa..	5:45 p
9:30 a	Los Angeles express, Raymond (for Yosemite), Santa Barbara and Los Angeles .	4:00 p
9:30 a	Martinez and Stockton.....	10:14 a
2:00 p	Port Costa and way stations	*7:14 p
4:00 p	New Orleans express, Fresno, Bakersfield, Santa Barbara, Los Angeles, Deming, El Paso, New Orleans and East.....	10:04 a
4:00 p	Santa Fe route, Atlantic express for Mojave and East	10:04 a
4:30 p	Martinez, San Ramon, Vallejo, Napa, Calistoga, El Verano and Santa Rosa.....	8:45 a
4:30 p	Benicia, Vacaville, Woodland, Knight's Landing, Marysville, Oroville and Sacramento.....	10:14 a
6:00 p	European mail, Ogden and East.....	9:15 a
7:30 p	**Vallejo	*7:14 p
7:30 p	Oregon express, Sacramento, Marysville, Redding, Portland, Puget Sound and East.....	10:14 a
10:30 p	Sunset Limited, Fresno, Los Angeles, El Paso, New Orleans and East.....	‖12:10 p

NILES ROUTE.
First Street Near Broadway.

Leave	From November 20, 1895.	Arrive
9:00 a	Niles, San Jose, Stockton, Ione, Sacramento, Marysville, Red Bluff and ****Orville.....	2:37 p
9:00 a	***Peters and Milton.....	***6:41 p
1:40 p	Niles, San Jose and Livermore.....	8:07 a
5:12 p	Niles, San Jose, Livermore and Stockton.....	6:41 p
6:43 p	Haywards, Niles and San Jose.....	7:07 a

SAN LEANDRO AND HAYWARD,
Seventh Street Near Broadway.

Leave	From November 20, 1895.	Arrive
7:06 a		9:33 a
9:36 a	To Melrose,	11:08 a
10:36 a	Seminary Park,	1:08 p
12:36 p	Fitchburg,	3:08 p
3:36 p	Elmhurst,	5:08 p
4:36 p	San Leandro	6:08 p
5:36 p	and	8:08 p
7:36 p	Haywards.	10:08 p
9:36 p		‖‖11:18 p
11:51 p ‖‖		6:38 a

SANTA CRUZ DIVISION.
Fourteenth and Franklin Streets.
Narrow Gauge.

Leave	From November 20, 1895.	Arrive
8:15 a	Newark, Centerville, San Jose, Felton, Boulder Creek, San Cruz and way stations; ****also Gilroy, Tres Pinos, Watsonville, Pacific Grove, San Luis Obispo, Guadalupe and way stations.....	5:44 p
3:15 p	***Newark, Centerville, San Jose, New Almaden, Felton, Boulder Creek, Santa Cruz and principal way stations.....	***11:14 a
4:14 p	Newark, San Jose and Los Gatos.....	9:44 a
11:45 p	*Hunters' excursion, San Jose and way stations.....	**7:20 p

A for morning. P for afternoon.
* Saturdays only.
** Sundays only. *** Sundays excepted.
**** Connects at College Park with Coast division train.
‖ Tuesdays and Saturdays.
‖ Sundays and Thursdays.
‖‖ Monday, Thursday and Saturday nights only.

The PEOPLES' EXPRESS COMPANY, the only transfer who will call for and check baggage from hotels and residences. Office, 412-418 Ninth street. Tel. 326.

Local and through tickets sold and information given by

J. H. WRIGHT, Agent 16th st. station.
M. E. DE CORA, agent 7th and Bdwy.
RICHARD GRAY, Gen. Traf. Manager.
T. H. GOODMAN, Gen. Pass. Agent.

CALIFORNIA RAILWAY
—TO—
Mills College and Laundry Farm.

WEEK DAY TRAIN.

Leave Fruit Vale.	Arrive Fruit Vale.
8:55 A. M.	9:15 A. M.
10:55 A. M.	10:45 A. M.
1:55 P. M.	1:45 P. M.
5:50 P. M.	4:20 P. M.

SUNDAY TRAINS.

8:25 A. M.	9:15 A. M.
10:25 A. M.	10:15 A. M.
12:25 P. M.	12:15 P. M.
1:55 P. M.	1:45 P. M.
4:55 P. M.	4:45 P. M.

Passengers from Oakland should take trains leaving Broadway twenty minutes in advance of leaving time as shown from Fruit Vale.

Round trips Oakland to Mills College, Laundry Farm, 25c.
W. M. RANK, Traffic Manager,
1003½ Broadway, Oakland.

KEEP IN MIND
—THE—
Sunset Limited
FOR THE SEASON OF 1895-96
WILL RUN
SEMI-WEEKLY
BETWEEN
San Francisco, Los Angeles and New Orleans,
OVER THE GREAT
SUNSET ROUTE
LEAVING SAN FRANCISCO
Tuesdays and Saturdays
FROM TUESDAY, NOVEMBER 5, 1895.

The most complete, modern elegantly equipped and perfectly arranged, Vestibuled Transcontinental Train in America. New equipment, especially designed and built for this service. Nothing spared to assure PERFECT COMFORT and the highest degree of ENTERTAINMENT obtainable WHILE TRAVELING.

Direct connections in New Orleans for all Eastern points. Quick time. Only one change.

MIGNOLA BROS.
Saw Filing and Tool Grinding
511 ELEVENTH ST.,
Bet. Washington and Clay, - Oakland, Cal
Cutlery Ground and Polished.
Butchers' and Carpenters' Saws Filed.
First-Class Workmanship Guaranteed
BUTCHERS' TOOLS FOR SALE.

BOHAN!
Has Removed His Blacksmith Shop
—TO—
269 TWELFTH ST.
TELEPHONE 45-5 BELLS.
First-Class Workmanship.

L. DRESCO & CO.
FOREIGN AND NATIVE
WINES & LIQUORS
1072 Broadway, cor. 12th St.

—THE—

London and Paris Cloak & Suit House

OUR LINE OF

Jackets, Capes and Tailor-Made Gowns

IS COMPLETE.

Our Paris, London and Berlin patterns for December have just been received and we must say, every one in itself is new. We are always willing to suggest any new ideas even if you do not purchase.

For FRIDAY and SATURDAY we will show these new designs in Tailor Gowns.

GOLDBERG BROTHERS, 453 Thirteenth St. Bet. Washington and Edway.

EXHIBITORS ARE PLENTIFUL.

The Contract for the Annex Is Let by the Committee.

CONCESSIONS TO BE SOLD.

Valuable Privileges Eagerly Sought by Enterprising Speculators.

SUB-COMMITTEES AT WORK.

The Success of the Oakland Exposition Is Beyond Question.

The building committee of the executive committee of the Oakland exposition has decided that an annex to the present Tabernacle is an absolute necessity, and accordingly such an addition has been ordered. It will front on Twelfth street, where it will have a width of 190 feet and a depth of 86 feet. It will cost $1,125. The contract for its erection has been let to Caldwell and Nickerson. The price of the lumber will be deducted by the contractors from the total cost and the lumber will be used later by the contractors.

Work was commenced on the building today and the structure will be completed in a week.

The offer of Mr. and Mrs. C. F. Mills to display the paintings of Mills College at the exposition has been accepted.

The same treatment was accorded the offer of the Oakland Gas Light and Heat Company to illuminate the Tabernacle and annex free of charge.

The offer of W. S. Rapass to give to the committee 25 per cent of the receipts for the privilege of a merry-go-round on the grounds near the building was accepted.

The Associated Charities has asked for the privilege of a refreshment stand at the exposition.

The secretary is now ready to receive bids for ice cream, cake, soda water, candy, coffee, cakes, sandwiches and other concessions.

The endorsement which the Oakland exposition received at the open meeting of the Merchants' Exchange last Wednesday evening, is an evidence of how generally the scheme is appreciated.

The appreciation shown entertained by businessmen is really what will do all that could reasonably be expected of them to make the fair a success.

The ladies of the Ebell society are working energetically in the matter, and besides placing a number of fancy articles on exhibition, will also arrange several interesting programmes.

The Woman's Exchange will also make a unique exhibit. This will be in the main fancy work which has been done by women at home and then placed on sale at the Exchange.

Meanwhile manufacturers and producers are clamoring for space in the Tabernacle.

WARM ENDORSEMENT.

Gratifying encouragement comes to the committee in charge of the exposition from San Francisco in the following resolutions, which have been adopted by the Manufacturers' and Producers' Association of that place.

"Whereas, The citizens of Alameda County, of this State, are showing their patriotism and zeal in the cause of home industry; and

"Whereas, The citizens of Oakland have arranged to hold a grand exposition of the home products of Alameda county during the week commencing December 16th next, at the Tabernacle in that city; therefore be it

"Resolved, That this association extends its greetings and congratulations to the citizens of Alameda county for their zeal and energy; and be it further

"Resolved, That the Manufacturers' and Producers' Association hereby offers its earnest co-operation toward the support and success of their exposition."

It was ordered that a copy of these solutions be sent to the secretary of the Oakland Exposition.

A copy of the exposition circular and these resolutions was orderd sent to each member of the association with a request to give the enterprise his support and to attend it if possible.

SUB-COMMITTEES.

President Nelson has appointed the following sub-committees to assist in the work of management: Publishing, E. G. Boswell; finance, Theodore Gier and M. J. Keller; exhibit, Superintendent Craigie Sharp; music, art, literary exercises and decorations, committee from the Ebell Society, Mrs. Trowbridge, chairman; tickets and admissions, John P. Bell and William Rutherford; building, George Roeth and Charles S. Booth; concessions, F. W. Eplars and Superintendent Sharp; machinery, Fred Becker and George A. Norton.

China painting materials, Lacroix and Royal Worcester colors, Brushes, Roman Gold Burnishers, Studies, and China for decorating all reduced. Kenney & Wells' Dissolution Sale, 1110 Broadway.

CAPTAIN CRAWFORD HERE.

The Famous Poet-Scout to Give a Lecture Tonight.

He Will Recite His Experiences in Early Days on the Frontier.

Capt. Jack Crawford, the poet scout, will lecture tonight at the Macdonough Theater. By his many thrilling adventures this gentleman is able to give a most interesting talk. The rehearsal of his exciting experiences proves most entertaining. In a graphic way he pictures life on the plains. He tells of scenes about the camp fire and the wild life of the cowboy. He has many humorous anecdotes and pathetic stories. He is an earnest and captivating speaker.

Capt. Crawford has lived on the plains, been a war correspondent, written poetry and enjoyed the society of the best families of England and America. He has no need to invent stories. They are drawn from his personal experience. The great object of his lectures is to paint life on the plains as it exists in reality. He wishes to dispel the exaggerated delusions of the dime novel. The lecture will prove most fascinating and beneficial to the boys and young men. It will be appreciated by those who enjoy stories of adventure mixed with humor and pathos.

THE OAKLAND.

The Pulse of New York, with its big scenic attractions, is doing a splendid business this week at the Oakland theater. The mechanical effects are very fine, notably the fire scene, which is one of the most realistic ever presented on the local stage. That effective finale fittingly completes a drama replete with interesting situations from beginning to end.

"THE WAR OF WEALTH."

"The War of Wealth," which comes to the Macdonough next Monday and Tuesday nights, was generally admitted to be the most pretentious and worthy production of American melodrama seen last season. It is a very big scenic production as well, indeed, it is said to be the costliest and most complete production of the kind seen in many years. Seats are now selling, and crowded houses are looked for. Popular prices will rule.

A humorous scene was enacted in the Superior Court room at Jackson, Cal., recently. A negro had been charged with burglarizing a store. Col. Watkins defended him, and was about to open the case with a well-prepared oration of his innocence, when the negro quietly informed the Colonel that he desired to plead guilty. Judge Beck accordingly read the law in the case, and sentenced the negro for ten years. Dumbfounded at his long sentence, the negro rolled his eyes round and beckoned Col. Watkins to come forward, and when the lawyer reached his side, the negro gently whispered:

"Say, Mr. Watkins, kain't yer 'peal for a new trial?"—Argonaut.

Some newly married men are very bashful in paying the minister his fee. One bridegroom who was put through the service in Washington the other day hesitated a good deal over it. At last he handed the minister a $10 bill with the remark: "I wish it were more sir; I'll see that it is next time." The bride gave her new husband a queer look, but said nothing, and he walked off with her utterly unconscious of the slip he had made.

Straggles—Missus, won't you give a starving man ten cents?"

Kind Lady—And you won't take this ten cents and get drunk on it if I give it to you?

Straggles—Lord bless you, mum, I couldn't git drunk on less'n a dollar'n a 'alf.—Chicago Record.

Man—No, sir; I won't give you a single penny. I work for my money.

Tramp—Excuse me; I hav'n't any use for money that is secured by such means.—Detroit Free Press.

First Stranger (surprised)—Why, are you a literary man?

Second Stranger (sadly)—No. I used to think I was, though. I am the author of the book that was the rage of a season a dozen years ago.—Somerville Journal.

The Bride (on the honeymoon)—Why, you only bought one ticket, dear.

The Groom—By Jove! I never thought of myself.—Harper's Bazar.

Editor (gazing on his best picture)—That girl is a poem.

Poet (curiously)—And still you do not reject her?—Detroit Free Press.

The dispensations of providence are most mysterious sometimes. The man who throws banana peel on the sidewalk, for instance, never slips down on it himself.

Awarded
Highest Honors—World's Fair,
Gold Medal, Midwinter Fair.

DR. PRICE'S CREAM BAKING POWDER

Most Perfect Made.
40 Years the Standard.

LAST WEEK
—OF OUR—
Great BARGAIN SALE
TO MAKE ROOM FOR HOLIDAY GOODS

Shrewd buyers will recognize the importance of taking advantage of

This Week's Specials in
HOUSE FURNISHINGS

12½c each—Good quality, 5-4 PILLOW CASES nicely made and good cotton.

15c each—Same quality PILLOW CASES, 6-4 wide.

35c Each—6-4 SINGLE BED SHEETS, heavy sheeting, nicely made.

45c Each—8-4 BLEACHED SHEETS for three-quarter beds, first class goods, ready for use.

50c Each—9-4 HEAVY BED SHEETS, full standard goods.

55c Each—10-4 BED SHEETS, extra grade and width, well made.

NOTE—All of the above are bleached and the material would cost more than the prices quoted.

BLANKETS.

95c Pair—10-4 GOOD EASTERN WHITE BLANKETS, solidly made.

$1.35 Pair—Better grade 10-4 WHITE EASTERN BLANKETS, a large portion wool.

$2.50 Pair—Heavy 10-4 WHITE BLANKETS, a really nice article.

$3.00 Pair—11-4 Fine WHITE LAMBS' WOOL BLANKETS, California products, size 60x80 inches.

$3.00 Pair—12-4 "HOUSEHOLD" WHITE BLANKETS, our leader, extra width, value for $4.

$3.50 Pair—12-4 Superfine lambs' wool BLANKETS, extra grade and width; value for $5.

$7.50 Pair—"Exhibition" 12-4 lambs' wool BLANKETS, Australian wool, choice goods.

$9.50 Pair—13-4 Extra choice lambs' wool (gold medal) BLANKETS, the choicest texture made almost.

ODDMENTS.

6¼c Yard—Bleached Canton FLANNEL, nice grade.

18c Yard—Bleached XXX SHEETING, 81 inches wide, for double beds; worth today in the mill 22½c.

7½c Yard—Another lot yard-wide printed SILKALINES, 12½c grade.

8 1-3c Yard—The heavy grade English FLANNELETTES will be 12½c soon.

SPECIAL SALE INGRAIN UNION ART CARPET SQUARES, new styles, and at about half actual value. Sizes, 3x3 feet, 50c each; 3x5 feet, 75c each; 9x6 feet, $2.50 each; 9x7½ feet, $3.25 each; 9x8 feet, $3.75 each; 9x10½ feet, $4.25 each; 9x12 feet, $5 each; 9x13½ feet, $5.77 each.

Our New Illustrated Catalogue is now ready for distribution to our Country patrons ONLY, to whom it will be mailed free on receipt of address.

J. O'Brien & Co.
MURPHY BUILDING
Market and Jones Streets
SAN FRANCISCO

HONORS WERE EASY.

Review of the Game Between the University and Stanford.

A HUGE CROWD PRESENT.

Only Game Up-Hill Work Saved the Berkeleyans Defeat.

HOW THE SERIES STANDS.

The Palo Alto Boys Within Reach of the Silver Trophy.

Stanford.		California.
Score: 14	1891	Score: 10
" 10	1892	" 10
" 6	1894	" 6
" 6	1894	" 0
" 6	1895	" 6

Thus stands the record of intercollegiate football between California and Stanford—two victories for the cardinal and three ties. The first victory, however, does not count in the competition for the silver trophy, for it was just before the second game that the University Club, of San Francisco, offered the full-sized silver football to the team that should win the most games out of five. Four have been played and Stanford has one to her credit. If she wins next year she will keep the prize, if California wins a new series will have to be started.

Long before noon yesterday crowds began to form at the entrance to Central Park, and as soon as the gates were opened it was evident that the grand stands would be filled. From that time on until after the beginning of the game the influx was continuous. The blue and gold was largely predominant, and only at rare intervals were the cardinal rooters able to make themselves heard. After two o'clock the Stanford contingent increased, but at no time was it more than half as large as that of the U. C.'s.

The greatest enthusiasm prevailed. The rain seemed to have no effect except to increase the ardor. They cheered everyone from Governor Budd and President Jordan to the uniformed policeman and the small boy with souvenirs to sell. But, more than anything else, they cheered the California bear. The mere mention of the abstract of the California bear will always set the students to yelling, and it is little wonder that they went wild and nearly severed their vocal cords when the object of their affections was present in the flesh.

As it was led about the field to be examined by the crowd, it seemed the very incarnation of the dogged spirit of the college. It did not want to be hauled around, and it fought every inch of the way. The animal stood up on its hind legs and resisted until it fell backwards—an exhibition of the very quality that has enabled the University to turn defeats into tie games, and to come up against the cardinal with its superior prestige year after year. It was the very spirit that brought a touch-down and goal in the moment of seeming defeat on yesterday's battlefield.

As for the game itself, never was there seen a prettier exhibition of the manliest of sports. Both teams played straight football and played it well. The style of each was characteristic of the two coaches. Stanford made her gains on brilliant strategic plays and her wonderful interference. California relied more on the regulation plays and the fire and spirit of her men. In the first was seen the mind of Camp, in the second the dash and fire of Rutherworth.

Early in the first half the Stanford men carried the ball across the line for a touch-down and goal. The six resulting points were well-earned and the Berkeleyans themselves could not help but admire the play that had achieved such an early advantage. As the ball was brought back for another kick-off the Californian team realized that their opponents had been the best to "strike their gait," and that they must shake off their nervousness and get down to the hardest kind of work. They did it, and before the end of the half a touch-down seemed within their grasp. The ball was within five yards of Stanford's line and were determined to put it over. But the solid strength of Stanford's team, backed by an equal determination, prevented, and at the fourth down the pigskin went to them. Cochran kicked and the tie was prevented. The half ended without a change in the score.

In the second half California made a brilliant and plucky up-hill fight that resulted in the six points on her side of the tie. Ransome and Sherman did the most running with the ball, but every man played his position to the best advantage and all deserve the credit. The score was made possible by the successful kicking of Ransome. By this means the ball was advanced to the 20-yard line, and after several losses of the ball to Stanford, which were not turned to good advantage on account of Cochran's failures to kick well, it was pushed over the line after a series of line end plays.

The features of the game were Ransome's kicking, running and tackling, Sherman's running and tackling and Cochran's tackling. Ransome was the hero of the day, but Capt. "Eddie" was not far behind him in the aftermath of cheering and adulation. Cochran, though he kicked much better than was expected, did not equal Ransome; his tackling, however, prevented three separate touch-downs.

In generalship the U. C. had slightly the advantage. The brilliant management of the team was shown in securing the U. C.'s only touch-down in such a position as to insure a goal.

Nettie Laymance, leading milliner, 955 Broadway.

PERSONAL AND SOCIAL.

W. B. King and family of this city are registered at the Horton, San Diego.

Miss Frances Wilzinski of Vallejo is spending a few days in town.

Miss Annie Dorsey of Stockton is spending this week with friends in Lorin.

Mrs. H. Barbeau of Temescal is visiting friends in Vallejo.

Mr. and Mrs. M. E. Walker of Grand Island, Neb., are the guests of Rev. and Mrs. Curry, in North Temescal.

Miss Mabel Barbeau is staying with friends in Napa.

Attorney Sam Bell McKee has gone to Oregon for a few days.

E. A. Sherman Jr. has gone to Sacramento on business of importance.

Mrs. J. B. Yount of this city spent last week in Sutter county, the guest of Mr. and Mrs. S. J. Stabler.

Miss Mary Waterman has returned from a visit to her brother in Humboldt county.

Miss Kate Morris has returned from a visit to Marysville.

J. C. Hampton and wife are in Los Angeles, en route to this city, after their wedding trip.

William Swank has returned from a trip to Colusa county.

Mr. and Mrs. Carl White of this city have been visiting in Napa.

A. L. Farr has gone to Los Angeles, expecting to locate permanently there.

Mrs. C. T. Mills of Mills College has returned from a visit to Dr. and Mrs. B. S. Nichols of Pomona.

Mrs. M. Ormsby of this city has removed to Pomona.

Mrs. E. J. Tozer has returned from a visit to Redding.

Ben Wright came up from Fresno to spend Thanksgiving with his wife and daughter, and will remain in town several days.

Mrs. N. A. Titus of Pomona will spend the winter in Oakland.

E. Dalton of this city was in Tacoma a few days ago.

Ignatz Franck is back from a trip to Redding.

Harry B. Brown is spending a few days at Vallejo.

Ora Lyndon of Los Gatos is the guest of friends in town.

James Kendall has been visiting friends in Sacramento.

Mrs. O. B. Austin of Los Gatos is visiting her mother in Oakland.

Alfred Hughes will leave soon for a trip to England and on returning will spend some time in the Eastern States.

F. M. Smith and family of East Oakland are stopping at the Hotel Continental, Paris. They will remain there several weeks.

The Oakland Turn Verein will give a gymnastic exhibition and concert on Sunday evening next at Germania hall. There will be dancing after the performance.

The Catholic ladies of Fruitvale gave an entertainment and supper for the benefit of charity and orphans at Upper Fruitvale hall last evening.

Mrs. Alexander McBean has been confined to her home for the last three weeks with la grippe.

A musical and literary entertainment of high merit will be given at Montana hall on Seventh street, near Adeline station next Monday evening for the benefit of the Fourth Ward Improvement Club. There will be dancing at the close of the literary programme, which will be as follows: Welcome address, President Wycklife Matthews; male quartette, Jackson's Quartette; piano solo, Professor Staggs; address, Rev. B. F. Huddleson, baritone solo, Hon. H. A. Melvin; contralto solo, Mrs. S. M. Martin; recitation, Miss California Childs; tenor solo, O. T. Jackson; clarionet solo, Mr. McCall; soprano solo, Mrs. Madie Whitehead; recitation, little Miss Sarah Neilson; bass solo, Louis T. Merwin; recitation, Miss Maud Day; soprano solo, Mrs. Morrow; recitation, A. F. Johnson, trio, female voices; Irish specialties, "Mishter Mike Maginnis."

Leading styles in millinery. Miss Williams, 1102 Broadway, Macdonough building.

The best and coolest glass of beer in Oakland; pool and billiard tables. The Montana, cor. 9th and Broadway.

The Press Clipping Bureau, 510 Montgomery street, San Francisco, furnishes all newspaper clippings on all subjects, business and personal.

Chapman's Wine Rooms at 464 8th st., is a cozy resort for the thirsty and tired. Mr. Chapman is assisted by the ever popular Frank Courant.

For Sale
At reduced rates. Lamps of all descriptions and styles. Oil stoves, 75 cents up. Have you seen our 50 cent lamp and heater combined? Just the thing for a sick room. H. Schellhaas, 408 Eleventh street.

Patronize H. Schellhaas, 408 11th street. Household goods.

For roasts, chops, tender steaks, sausages and choice meats, the Bay City Market, cor. 11th and Washington sts., carry the best.

The World's Fair Tests showed no baking powder so pure or so great in leavening power as the Royal.

SIGNS OF THE TIMES

Are that winter has set in and consequently the change in the weather has been productive of a great many colds. It would be well for every one to change their underwear accordingly and save doctor bills before it is too late.

At no time have we shown a larger variety of underwear at more popular prices than at present and no one will leave this department without satisfaction.

The Following are a Few of Our Leaders:

Natural ribbed merino vests and drawers, 3 for $1.
Ladies' ribbed union suits in Maco, 75c each.
Children's natural ribbed union suits, 50c each.
Non-shrinking Swiss wool vests in white and natural, $1 each. Pants to match.
All wool vests and drawers in white or natural, extra good quality, $1.50 each.
Non-shrinking union suits in white or natural, $1.25 each.
Onesto union suits, $1.50 and $2 each.
Ladies' all wool black tights, $1.75 and $2 a pair.
Holroyd's union suits, $3.75, $4 and $4.75 each, according to size.

—SPECIAL—

100 dozen ladies' or children's ribbed wool hose, 25c a pair.
50 dozen ladies' English cashmere hose, 50c a pair.
The Above Are Beyond Comparison.

TRADE MARK.

ABRAHAMSON BROS.
SOUTHEAST CORNER
Washington and Thirteenth Streets.
Look for Trade Mark at the Corner

MONEY TO LOAN!
ROBINSON & BOAK
956 BROADWAY.

Always FIRST
Gail Borden Eagle Brand
CONDENSED MILK
For 35 years the leading brand. It is the Best and the most economical.
A PERFECT FOOD FOR INFANTS

USE Huyler's COCOA and CHOCOLATES
For Purity of Material and Delicacy of Flavor are Unexcelled.
ASK FOR Huyler's. Sold by Grocers. Confectioners, Hotels, Cafes.

Carpetings!
A Large Stock of New Goods in Latest Designs at Lowest Prices.
BODY BRUSSELS
VELVETS
TAPESTRY BRUSSELS
INGRAINS and
All Other Grades; also
LINOLEUMS :: MATTINGS and RUGS.
WINDOW SHADES.
R. H. CHAMBERLAIN,
416-420 TWELFTH ST.
Oakland

MERRITT HOUSE.
Mrs. Alexander Elder desires to inform her friends and the public generally that she has taken the management of the Merritt house, northwest corner Twelfth and Franklin, and will conduct it as a first-class family hotel. Special atention paid to the table. Well furnished sunny rooms; central location; rates reasonable.

Wall Paper Newest Styles. Lowest Prices.
JAMES CAHILL & CO.,
PAINTERS,
403 TWELFTH STREET.

DISSOLUTION SALE!
THE ENTIRE STOCK MUST BE SOLD.
FOR THE NEXT 60 DAYS
—WE WILL OFFER—
Unprecedented Values!
Great Cut in Prices on
MEN'S FURNISHING GOODS.
Men's, Boy's and Children's Hats
See Our Windows. All Goods Marked in Plain Figures.
H. HERSHBERG & CO.
MEN'S FURNISHERS AND HATTERS,
S. E. Cor. Eleventh and Washington Streets

JUST MRS. DOUGLAS.

Lord Sholto's Wife Objects to the Use of Her Title.

HER STAGE ARRANGEMENTS.

She Will Go East After Her Engagement in San Francisco.

'RAWNCHING" WAS TOO SLOW.

The Marquis of Queensberry About to Come to America.

By Associated Press to The Tribune.

Lady Douglas, wife of Lord Sholto Douglas, youngest son of the Marquis of Queensberry, passed Thanksgiving at the residence of her mother, Mrs Addis on Lydia street. Her husband was partaking of his turkey in San Francisco with a party of friends from Bakersfield.

A Tribune man called on her during the day and found her having a quiet time in company with her mother. She was attired in a dark tailor-made suit. She wore four gold rings on the marriage finger and a brooch at the throat fashioned after the style of a coronet. The points of it were tipped with diamonds.

"I did not tell my mother I was coming home because I wanted to surprise her," said Lady Douglas. "She therefore did not know anything about my coming except what she saw in the papers, and she did not believe that, because she expects me to inform her about what I am about to do.

"I have gone back to the stage because I want to lead an active life. I am glad I am back again in San Francisco, there is so much life there. I did not know what to do in Los Angeles. It was so dull and besides we did not know many people.

"Yes my husband and I have closed an engagement to appear at the Alcazar theater for two weeks beginning next Monday. I had no thought of going to the People's Palace, and the manager of the People's theater in San Francisco has no claim on me. I have signed no contract with him. He telegraphed and told me what he was willing to pay and that was all. I never told him that I had accepted his offer."

"How do you like being addressed 'Lady Douglas?'" the reporter ventured.

"I don't like it at all," replied the young woman with considerable feeling. "It is perfectly nonsensical. I am not a lady because I am Sholto's wife any more than I was before I was married. I have always been a lady. I am an American girl and plain Mrs Douglas suits me and that is what I want to be called."

"Does not your husband wish to have you addressed as 'Lady Douglas?'" asked the reporter.

"No he doesn't," was the answer. "He is just like me in that respect. He wants to be plain Mr. Douglas. It sounds nonsensical to use 'lord and 'lady' to us.

"We are going to Europe in about three years," she continued. "After we get through with our engagement at the Alcazar we are going East. I have written to Sholto's mother and sent her one of my pictures. I told her not to expect too much beauty in me, such as perhaps she thought she should find in the wife of her son. I told her that American girls are plain. Sholto's mother has sent me a photograph of herself. She is a beautiful woman. Sholto's sister has a noble face. I have a large number of photographs of Sholto's family. I have heard from Sholto's father, the Marquis of Queensberry. I received a letter from him recently and he said he was coming out here to see us as soon as he got a traveling companion. When we go over there I don't know how they will treat me. They may look down on me. But I don't think there is anything wrong in working for a living.

"Why did Lord Sholto come here?" she inquired, repeating the reporter's question. "Oh, the family has had down near Bakersfield. It's a ranch. Sholto has been here about a year. He went on the ranch to look after it—'rawnching' as they call it."

Here Lady Douglas laughed as she used a broad English pronunciation and tone, like that of her husband in describing her business. "But he got tired of 'rawnching,' it was so stupid and lonely, and he went to Los Angeles."

"Why did not Sholto come over with you to visit your mother?" asked the reporter.

"He cared more for his bachelor friends than he did for his mother-in-law," said Lady Douglas.

Mrs. Addis, however, laughed off the thrust and said: "Sholto and I are the best of friends. He kissed me good bye at Bakersfield."

"It was this way," said Lady Douglas. "A number of Sholto's friends from Bakersfield came up yesterday to see him and he concluded to meet them. And then Sholto is going to meet Governor Budd. I could not see any use remaining around among those old bachelors, so I came over to see my mother."

Lady Douglas finally touched upon the manner in which she has been treated by the press and for a few minutes she was angry.

"I never felt so provoked in my life," she said, "as I did this morning, when accidentally in a trunk I found a piece of a paper with pictures showing what it called the Seven Ages of Lady Sholto Douglas.' I was represented as a little girl, barefooted with a pail, then as a ragged urchin with a shanty and a lone goat, and so on up to my present position. Is not that mean? Why do they say such mean things about people? Unless I can say something pleasant about folks I don't say anything at all. When I was living with my parents and when I was young I was as well off as I am now. Reporters are beasts."

"'Quite English you know,'" interjected Mrs Addis referring to the use of the word 'beast.'" "But it really is a shame. My daughter was born on Myrtle street, near Twenty-second street. The house is still there. She was born about eighteen years ago. Our home then was the finest house in that vicinity. It was large an comfortable and had twelve or fourteen rooms. I am going to have a picture of that house printed to disprove this other shameful story. We never lived in a shanty, and such reflections are horrible."

"I am not going to play in Oakland," said Lady Douglas. "They could not pay me what I want, and I will not play unless I get what I ask."

What could be nicer than a handsome framed picture for a wedding or Christmas present. It is always in view and brings to mind the giver when other presents have long since been forgotten. You can buy them for half price now at Kenney & Wells Dissolution Sale, 1110 Broadway.

LADY SHOLTO DOUGLASS.

REAL ESTATE TRANSACTIONS

DEEDS.

THURSDAY, NOVEMBER 27, 1895.

Adelaide S Monro to H M Coley, S 20th st, 125 E West st E 25 x S 100, being the E ½ lot 5, block Q Barnes tract; gift.

Mrs. F. K. Goerke, wife of G., to A H Blow, W Filbert st 200 N 28th st N 50 x W 125, being lot 17, block A Golden Gate Hd $10.

Maria L. and C. S. Martin to James M Haven, SW 8th and Brush W 40 x S 100, being the E 40 feet lots 15 to 18, block 96, subject to mortgage to Union Savings Bank for $1000; $10.

George Sturtevant et al to Elizabeth Leff and T H Slusser, NW corner lands of Clarke and Carpenter and Pearl st. N 80, W 143, S 10, E 10, S 70, E 133, to beginning, $5.

Jane E. Sturtevant, executrix of the estate of J N. Webster, to same, same $1800.

Nicholas J and Lida Sweeney to Thomas Ward, lots 65 to 71 map of the Rose tract, $10.

Eliza D Bartlett to Helen V Wheeler, S 9th st, 100, E Harrison E 25 x S 75 being the N 75 feet lot 10, block 85 $10.

Elsie S Wheeler to Christiana M. Powell, N corner E 11th st. and 4th av. NE 50 x NW 100, block 29, Clinton, $10.

C H. Rice and J J. White to Charles Johnson, lots 67, 68 and 76, Kimball tract, QC D $1.

Louis C and Emma B. Dowton to Alice A Mott N Oakland av. 30 E Howard av. E 30 x N 100, being lot 25, and portion lot 26 Howie property; $10.

L. L. and Helen L. Howard et al. to Edwin L. Arnest SW Grant av. 360, S12 Telegraph av. SE 30 x SW 115 being portion lots 70 and 71, Mosswood tract, $10.

William Joerndt to Josephine Peterson, S Folsom st 161.5, E Curtis E 35 x S 100, block 10 Curtis tract; $10.

Eliza D. Bartlett to Helen V Wheeler, lots 15, 16 17, block D, map of sub. of block D, and portion block F, revised map Prospect Hill tract, $10.

Same to same, lots 29 to 32, block E, map of sub of portion blocks I, A, E and F, same; $10.

Same to same lots 1 2, block 1, Warner tract, subject to a mortgage for $1000, $10.

Same to same, lots 32 33, block H, map of sub revised map Prospect Hill tract; $10.

Same to same, lot 9, block C, Stone tract being a sub of lots 1 to 5, Stone sub., $10.

John H and Deanla Walker to Carl J. F. Stolte lots 23 and 24, block F, map of portion block E, F, G, revised map Prospect Hill tract, subject to mortgage, $10.

HAD A HAPPY TIME.

Thanksgiving Exercises Held at the Peralta School.

In the intermediate department of the Peralta school very interesting Thanksgiving exercises were held Wednesday afternoon. At the close of the entertainment refreshments, such as pumpkin pies, apples, pop-corn, and candies were served to all. Following was the programme:

Flag salute, school song, school; recitation, 'The Reply,' John Gannan; recitation, 'Five Holidays,' Henry White, recitation, "What Little Boys are Made of," Amile Bike; recitation, 'Birds and Flowers,' Amelie Hessler song, "Prairie Child,' Alice Martyn, Annie Ulrich, Lucy Cohen, Delia Schiller, Minnie Sundberg, recitation, "Mr. Tongue," John Casaurang, recitation, 'A Visitor" Herbert Freuler, recitation, 'A Pretty Cow," Marel Casaurang; recitation, "Jingle Jingle," Laurence Wateman; song, "Chiming Bells," school; recitation, "The Baby Duck," Italia Curosso, recitation, "A Promise," Bertha Brause recitation, "Charley's Opinion of Baby," Frank Towne, recitation, "Bromry's Strategem," Juanita Wood song "Out in Green Field," school recitation, 'Plowman's Song," Norman Green; recitation, "The Orange Tree, recitation, "Harry's Dog," Fred Shetwood, recitation, "Santa Claus' Boy," Delia Schiller song, "Sleigh Bells," school; recitation, "Sheridan's Ride," Geo. Johnson, recitation, "If I Were a Boy," Lucy Cohen, recitation, "The Rooster," George Geary; recitation, "Grandpa's Spectacles," Bertha Wyeinger; song, "Ben Bolt," Alys Martin; recitation, "Funny Uncle Phil," dialogue, "Thanksgiving Entertainments," by twenty boys and girls; song, "Who's That Calling?" school; concert recitation, "Thanksgiving Day," by school; song, "Good Night," school.

Miss Eunice Gallagher is the teacher of the school.

Cuticura

Instantly Relieves

SKIN TORTURES

A warm bath with **Cuticura Soap**, a single application of **Cuticura** (ointment), the great skin cure, followed by mild doses of CUTICURA RESOLVENT (the new blood purifier), will afford instant relief, permit rest and sleep, and point to a speedy cure in every form of torturing, disfiguring skin humours.

Sold throughout the world. British depot: NEWBERY, London. POTTER DRUG & CHEM. CORP., Boston, U.S.A.

IT IS NOT SETTLED YET.

Terminal Superintendency Is So far All Talk.

J. H. Thompson Regarded as the Most Likely Man for the Position.

Superintendent A. D. Wilder denies the published statements that the Southern Pacific Company has created the position of terminal Superintendent.

The rumor that such a position has been made and that Joseph H. Thompson has been appointed to fill it has been widely circulated. Among the lesser railroad officials the story gained credence, but by those in charge it is denied. Should such a position be created Thompson will doubtless be appointed. The duties of the office would be to manage the freight along the line, and especially between West Oakland and San Francisco. Such an official is needed, as the cars often get blocked and temporarily stop traffic. Handling as many cars as they do, the company finds it almost impossible at times to keep their tracks clear at the terminals. The officials admit the need of the position, which is one step toward its creation.

When interrogated this morning Superintendent Wilder denied point blank that the office had been created. He admitted that it was needed and intimated that it would be formed.

"Such a position has only been created by the newspapers," said he. "The press has appointed Mr. Thompson to a position which does not exist. You are working upon a supposition. The position has not as yet been formed. Whether it will or not is more than I can tell. Yes sir, an official is needed. His duties would simply be to attend to the freight traffic in West Oakland and San Francisco. By the creation of such a position much delay and confusion will be avoided.

"Who will be appointed I do not know. The press will doubtless appoint Mr. Thompson. The matter is not in my control. When anything definite will be done I cannot say. Until the man is appointed I cannot say who he will be. Where his headquarters will be is also a matter of speculation."

Mr. Thompson was seen and said he had heard nothing of his appointment, though he had read something to that effect. "I wish to make no statement," he said. "I have not received the appointment and it is not for me to say anything for publication."

He gave some of the details of his career but deemed to reveal his age. "I am, as the girl said, 23 in California," was the only light he would throw on that subject.

Mr. Thompson seems to be the most likely candidate for such a place. His experience and ability fit him for such a position. On several occasions he has been called upon to straighten out blockades which were stopping traffic.

During the boom of 1877, when the increased traffic clogged the lines in Los Angeles, Mr. Pillmore selected him to go south and untangle affairs. This he did so ably that the difficulty was soon overcome. On his return to Oakland he was made assistant division superintendent. This position he now holds.

Mr. Thompson began his railroad career in the employ of the Cheshire road in New Hampshire. After working up to the position of freight conductor he came West in 1875. Since that time he has been employed by the Southern Pacific Company. He is one of the most popular men in California.

$25—All New

Parlor suits oak frame, new style, well made. Rockers all prices, Easy chairs and children's chairs. Do you want household goods? See H. Schellhaas, Eleventh street.

When Baby was sick, we gave her Castoria.
When she was a Child, she cried for Castoria.
When she became Miss, she clung to Castoria.
When she had Children, she gave them Castoria.

40c Rugs.
See them at H. Schellhaas', 11th street.

"My Cake is Dough."
Did not use Sperry's Flour.

Wanted.
Cash buyers for all kinds of household goods. Parlor and bedroom furniture at very low prices. Our aim is to reduce our immense stock in store. H. Schellhaas, 908 Eleventh street.

MEN of all AGES

Quickly, Thoroughly, Forever Cured.

Four out of five who suffer nervousness, mental worry, attacks of "the blues," are but paying the penalty of early excesses. Victims, reclaim your manhood, regain your vigor. Don't despair. Send for book, with explanation and proofs. Mailed (sealed) free.

ERIE MEDICAL CO., Buffalo, N. Y.

RUSHING THE AUCTION

Eagerness to realize that $75,000 quickly is making the great H. & F. Auction the liveliest on record.

One must keep wide awake for a chance to bid on some articles, or, like a flash, comes the word "SOLD!"—though the bid looks like a joke.

Anything you point out in this fine stock of JEWELRY, DIAMONDS, WATCHES, SILVERWARE, will be offered—everything offered, sold. DAILY at 10 A. M. and 2 P. M.

HAMMERSMITH & FIELD

118 SUTTER ST., SAN FRANCISCO

Don't Worry.

Worry wears out your kidneys.

Dr. Hobb's Sparagus Kidney Pills

cures them.

If you have worried yourself sick, you can gain new vigor by taking Dr. Hobb's Sparagus Kidney Pills.

A few doses will relieve.
A few boxes will cure.
All druggists, or mailed postpaid for 50c. per box.
Write for pamphlet.

HOBB'S MEDICINE CO.,
Chicago. San Francisco.

"Well, let us to the Bath."
[Last Days of Pompeii]

The Secret of Beauty is **HEALTH**

The Secret of Health is **CLEANLINESS**

The Secret of **BEAUTY**, Health & Cleanliness

IS IN THE USE OF

POMPEIAN PERFUMED BATH TONIC!

Recommended by all the leading physicians for its *INVIGORATING, REFRESHING and CLEANSING QUALITIES*, for bath purposes—*TONING* up the system—absolutely overcoming all exhaustion and fatigue, rendering the *SKIN SOFT AND WHITE* and *BEAUTIFYING THE COMPLEXION.*

IT SOFTENS AND PERFUMES THE WATER

Try it and be convinced. Manufactured and Sold by the

CALIFORNIA BATH TONIC CO
378 TWELFTH ST.
OAKLAND, CAL.

Do You Want

The Country Trade?

Of Course You Do, for

There's Money in It!

The Best Way to Obtain It Is to Advertise in . . . . . .

The Evening Mail,

THE ONLY DAILY PAPER PUBLISHED IN ALAMEDA COUNTY EAST OF OAKLAND.

IT IS READ BY THE PEOPLE OF EDEN, BROOKLYN, MURRAY AND WASHINGTON TOWNSHIPS.

TO LET THE COUNTRY CUSTOMERS KNOW WHAT YOU HAVE TO SELL THAT THEY WANT . . . . . .

The Evening Mail

IS THE BEST MEDIUM PUBLISHED IN ALAMEDA COUNTY.

For Rates Address,

H. S. TURNER & CO.,
Publishers

THE EVENING MAIL.

HAYWARD, CAL.

OF INTEREST TO SUFFERERS

Case of Mr. Henry Schrag, Proprietor Club Stables, Fourteenth and Webster Streets.

OAKLAND, Sept. 14th, 1895.

Six years ago I was taken suddenly ill with a lame back and consulted Dr. Mayer, Dr. Simond, Dr. Williams, Dr. Leo Newmark and Dr. J. W. Robertson, all of San Francisco, but their treatment did not benefit me any.

I then went to the Byron Hot Springs, remained there six weeks and still no relief.

After thus having doctored for six long years I tried, as a last resort, an electric chain invented by Dr. J. M. Wulff, and now, after having used the same since August 8th, I feel that I finally found a remedy that has so far done me that much good that I can walk straight again and attend to my business, which I have not been able to do for the last two years, and I have not the slightest doubt that by conscientiously following the doctor's instructions I will ultimately get entirely cured. The relief I have had so far is far beyond what I ever expected.

I know and feel that the doctor has done wonders for me.

Very truly,
HENRY SCHRAG.

Upon the wish of Mr. Henry Schrag we, the undersigned, testify that the above statement is in every respect the true facts.

Signed by W. G. Palmanteer, president Central Bank, P. Pumyea, livery stable, Eighth and Alice streets, Alex Hirshberg, cigar dealer, 970 Broadway; J. M. Torrey of Torrey, Whitman & Gardiner, wholesale grocers; R. W. McSorley, livery stable, Fourteenth and Webster streets; Wm. Craib, coal dealer; Edw. N. Moore, attorney-at-law; H. C. Hapkins with, Torrey, Whitman & Gardiner.

Office Galindo Hotel, parlors 30 and 31. Office hours 10 to 12, 2 to 4.

LEO. FUCHS. FRANK FRANZ

BROOKLYN WINE CELLAR

—DEALERS IN—

NATIVE WINES LIQUORS and BRANDIES

801-805 East Fourteenth Street,
Cor. 16th Ave., E. Oakland.

FAMILY TRADE A SPECIALTY.
ALL ORDERS PROMPTLY DELIVERED

BANKS.

—THE—

First National Bank of Oakland

Northeast corner Tenth and Broadway.

Capital Stock Paid up - $300,000

Capital stock paid up.....$300,000
G. W. McNEAR.....President
P. E. BOWLES.....Vice President
L. G. BURPEE.....Cashier

DIRECTORS: G. W. McNear, A. J. Snyder, E. W. Runyon, J. C. Martin, Norman Rideout, W. P. Jones, Wallace Everson, L. C. Morehouse, P. E. Bowles, W. H. Chickering, L. G. Burpee.

Principal Correspondents—San Francisco: First National Bank, London, Paris and American Bank, Ltd, and Bank of California; New York: National Park Bank; Chicago: American Exchange National Bank.

...THE...

Oakland Bank of Savings

Cor. Broadway and 12th St.

INCORPORATED 1857.

Authorized Capital.....$1,000,000 00
Capital (paid in).....500,000 00
Reserve and contingent fund...172,521 22
Deposits July 1, 1895.....4,835,337 30
ISAAC L. REQUA.....President
W. E. MILLER.....Vice President
W. W. GARTHWAITE.....Cashier
E. C. HAGAR.....Assistant Cashier

DIRECTORS: William R. Davis, James Moffitt, Isaac L. Requa, Arthur A. Smith, E. A. Haines, George H. Collins, W. E. Miller, Henry Rogers, Horace Davis.

General banking business transacted; interest allowed on term deposits, loans on real estate and approved collateral at low st market rates.

PRINCIPAL CORRESPONDENTS.
SAN FRANCISCO—Bank of California, Anglo-Cal. Bank Ltd., Nevada Bank.
NEW YORK—Laidlaw & Co.
CHICAGO—Continental National Bank.
LONDON—N. M. Rothschilds & Sons.

FARMERS' AND MERCHANTS

SAVINGS BANK

103 Broadway, near 12th st.

Incorporated according to the laws of the State of California Nov. 10, 1892.
Interest paid on deposits.
Money loaned on real estate.

OFFICERS.

EDSON F. ADAMS.....President
C. E. PALMER.....Vice-President
JAMES C. McKEE.....Cashier

BOARD OF DIRECTORS.

R. S. Farrelly, San Leandro; A. W. Schafer, Mount Eden; Samuel Bell Mcland; H. H. Pitcher, Livermore; John Kee, Oakland; William H. Taylor, Oak- Charles Adams, Oakland; H. F. Gordon, Oakland, F. S. Osgood, Oakland; Charles L. Palmer, Oakland; W. H. Bailey, Oakland; Edson F. Adams, Oakland.

Central Bank

Broadway and Fourteenth Sts.
OAKLAND, ... CALIFORNIA

Authorized Capital - - - $1,000,000
Capital Fully Paid - - - 300,000
Surplus and Undivided Profits - 75,000

JOHN CRELLIN.....President
W. G. PALMENTEER.....Vice-President
C. R. YATES.....Cashier

BOARD OF DIRECTORS.

George C. Perkins, John Crellin, H. B. Ainsworth, J. W. Phillips, George D. Metcalf, F. K. Shattuck, Charles D. Pierce, L. C. Morehouse, W. G. Palmenteer, Thomas Crellin, W. S. Phelan.

Transacts a general banking business. Interest allowed on term deposits. Loans made on real estate and approved security. Buys and sells exchange on all the principal cities of the United States and Europe. Principal correspondents—First National Bank, San Francisco; Chase National Bank, New York; Metropolitan National Bank, Chicago; Nebraska National Bank, Omaha.

UNION NATIONAL BANK OF OAKLAND.

Location N. W. cor. of Broadway and Twelfth street.

THOMAS PRATHER.....President
HON. J. WEST MARTIN..Vice President
CHARLES E. PALMER.....Cashier

DIRECTORS.

Hon. J. West Martin, Socrates Huff, John C. Adams, D. Henshaw Ward, Edson F. Adams, R. S. Farrelly, Thomas Prather.

Exchange—Domestic and foreign at current rates.

CORRESPONDENTS—Chemical National Bank, New York; N. M. Rothschild & Sons, London; Rothschild Freres, Paris; Dio Direction de Disconto Gaselschaft, Berlin; Bank of California, First National Bank, Crocker-Woolworth National Bank, San Francisco.

Funds deposited with correspondents paid here.

Union Savings Bank

Cor. Broadway and Ninth streets.

Transacts a General SAVINGS and COMMERCIAL Business.

Capital Fully Paid, $ 800,000 00
Reserve Fund, - - - 75,000 00
Deposits Dec. 31, 1894, 3,011,355 84

BOARD OF DIRECTORS.

J. West Martin, William G. Henshaw, Thomas Prather, Thomas Crellin, R. S. Farrelly, A. A. Moore, Hiram Tubbs, S. Huff, C. E. Palmer, Herman A. Tubbs, H. W. Meek.

J. WEST MARTIN.....President
WM. G. HENSHAW.....Vice President
A. E. H. CRAMER.....Cashier

Exchange on Eastern and foreign cities.
Interest allowed upon all savings deposits remaining three calendar months.
No entrance fee.
Remittance from the country can be made by express, or check upon banks in San Francisco, and book will be returned.

CALIFORNIA BANK

Masonic Temple Building.
Cor. Twelfth and Washington streets, Oakland.

Capital Stock, (Fully paid up)....$100,000

JACOB GREENHOOD.....President
S. M. BABBITT.....Vice President
FRANK H. BROOKS.....Cashier

BOARD OF DIRECTORS.

Jacob Greenhood, Jno. W. Phillips, S. M. Babbitt, Victor H. Metcalf, Anson Barstow, Charles Jurgens, W. W. Whitman, C. L. Maxwell, D. Edward Collins.

Transacts a general banking business. Foreign and domestic exchange bought and sold. Correspondence solicited. Special attention paid to the execution of trusts for individuals, firms and corporations.

CORRESPONDENTS—American Exchange National Bank, New York; Sather Banking Co. and Bank of California, San Francisco.

CUT FLOWERS?

—AT—

E. MILLER'S,

Corner Ninth and Webster streets

—DEALERS IN—

FLOWERS, BULBS, SEEDS AND PLANTS

Designers and Decorators.

Country Orders Promptly Attended to

THE PIONEER FRENCH BAKERY

M. & J. LONGE, Proprietors.

N. E. Corner Tenth and Webster Streets Oakland, California.

First quality French bread delivered to all parts of Oakland, Berkeley and Alameda. Loaves made to order for camping parties. French rolls made to order.

RAILROADS.

Southern Pacific Company

Trains Are Due to Arrive and Leave

—AT—

SIXTEENTH STREET STATION.

Leave	From November 20, 1895.	Arrive
7:30 a	Atlantic express, Ogden and East	8:04 p
7:30 a	Benicia, Vacaville, Rumsey, Sacramento and Redding via Davis	6:39 p
8:04 a	Martinez, San Ramon, Napa, Calistoga and Santa Rosa	5:45 p
9:30 a	Los Angeles express, Raymond (for Yosemite), Santa Barbara and Los Angeles	4:09 p
9:37 a	Martinez and Stockton	10:14 a
2:01 p	Port Costa and way stations	*7:14 p
4:00 p	New Orleans express, Fresno, Bakersfield, Santa Barbara, Los Angeles, Deming, El Paso, New Orleans and East	10:04 a
4:00 p	Santa Fe route, Atlantic express for Mojave and East	10:04 a
4:34 p	Martinez, San Ramon, Vallejo, Napa, Calistoga, El Verano and Santa Rosa	8:45 a
4:38 p	Benicia, Vacaville, Woodland, Knight's Landing, Marysville, Oroville and Sacramento	10:14 a
6:36 p	European mail, Ogden and East	9:13 a
7:30 p	**Vallejo	7:14 p
7:30 p	Oregon express, Sacramento, Marysville, Redding, Portland, Puget Sound and East	10:14 a
10:37 p	Sunset Limited, Fresno, Los Angeles, El Paso, New Orleans and East	‖12:10 p

NILES ROUTE,
First Street Near Broadway.

Leave	From November 20, 1895.	Arrive
9:00 a	Niles, San Jose, Stockton, Ione, Sacramento, Marysville, Red Bluff and ***Oroville	3:37 p
9:00 a	***Peters and Milton	***6:41 p
1:00 p	Niles, San Jose and Livermore	8:07 a
5:12 p	Niles, San Jose, Livermore and Stockton	6:41 p
6:43 p	Haywards, Niles and San Jose	7:07 a

SAN LEANDRO AND HAYWARD,
Seventh Street Near Broadway.

Leave	From November 20, 1895.	Arrive
7:00 a	To Melrose, Seminary Park, Fitchburg, Elmhurst, San Leandro and Haywards.	9:38 a
9:30 a		11:08 a
10:35 a		1:08 p
12:05 p		2:08 p
3:30 p		5:08 p
4:30 p		6:08 p
5:05 p		8:08 p
7:05 p		10:08 p
9:05 p		‖ 11:18 p
11:51 p	‖	6:38 a

SANTA CRUZ DIVISION.
Fourteenth and Franklin Streets.
Narrow Gauge.

Leave	From November 20, 1895.	Arrive
8:15 a	Newark, Centerville, San Jose, Felton, Boulder Creek, San Cruz and way stations; ****also Gilroy, Tres Pinos, Watsonville, Pacific Grove, San Luis Obispo, Guadalupe and way stations	5:44 p
2:15 p	***Newark, Centerville, San Jose, New Almaden, Felton, Boulder Creek, Santa Cruz and principal way stations	***11:14 a
4:14 p	Newark, San Jose and Los Gatos	9:44 a
11:45 p	‖Hunters' excursion, San Jose and way stations	**7:20 p

A for morning. P for afternoon.
* Saturdays only.
** Sundays only. *** Sundays excepted.
**** Connects at College Park with Coast division train.
‖ Tuesdays and Saturdays.
‖ Sundays and Thursdays.
‖ Monday, Thursday and Saturday nights only.

The PEOPLES' EXPRESS COMPANY, the only transfer who will call for and check baggage from hotels and residences. Office, 512-518 Ninth street. Tel. 320.

Local and through tickets sold and information given by

J. H. WRIGHT, Agent 16th st. station.
M. E. DE CORA, agent 7th and Bdwy.
RICHARD GRAY, Gen. Traf. Manager.
T. H. GOODMAN, Gen. Pass. Agent.

CALIFORNIA RAILWAY

—TO—

Mills College and Laundry Farm.

WEEK DAY TRAIN.

Leave Fruit Vale.	Arrive Fruit Vale.
5:55 A. M.	8:15 A. M.
10:55 A. M.	10:45 A. M.
1:55 P. M.	1:45 P. M.
5:50 P. M.	6:30 P. M.

SUNDAY TRAINS.

8:25 A. M.	9:15 A. M.
10:25 A. M.	10:15 A. M.
12:25 P. M.	12:15 P. M.
1:55 P. M.	1:45 P. M.
4:55 P. M.	4:45 P. M.

Passengers from Oakland should take trains leaving Broadway twenty minutes in advance of leaving time as shown from Fruit Vale.

Round trips Oakland to Mills College, Laundry Farm, 35c.

W. M. RANK, Traffic Manager.
1003½ Broadway, Oakland.

KEEP IN MIND

—THE—

Sunset Limited

FOR THE SEASON OF 1895-96

WILL RUN

SEMI-WEEKLY

BETWEEN

San Francisco, Los Angeles and New Orleans,

OVER THE GREAT

SUNSET ROUTE

LEAVING SAN FRANCISCO

Tuesdays and Saturdays

FROM TUESDAY, NOVEMBER 6, 1895.

The most complete, modern elegantly equipped and perfectly arranged, Vestibuled Transcontinental Train in America. New equipment, especially designed and built for this service. Nothing spared to assure PERFECT COMFORT and the highest degree of ENTERTAINMENT obtainable WHILE TRAVELING.

Direct connections in New Orleans for all Eastern points. Quick time. Only one change.

MIGNOLA BROS.

Saw Filing and Tool Grinding

511 ELEVENTH ST.,

Bet. Washington and Clay, - Oakland, Cal

Cutlery Ground and Polished.

Butchers' and Carpenters' Saws Filed

First-Class Workmanship Guaranteed

BUTCHERS' TOOLS FOR SALE.

BOHAN!

Has Removed His Blacksmith Shop

—TO—

269 TWELFTH ST.

TELEPHONE 40-3 BELLS.

First-Class Workmanship.

L. DRESCO & CO.

FOREIGN AND NATIVE

WINES & LIQUORS

1072 Broadway, cor. 12th St

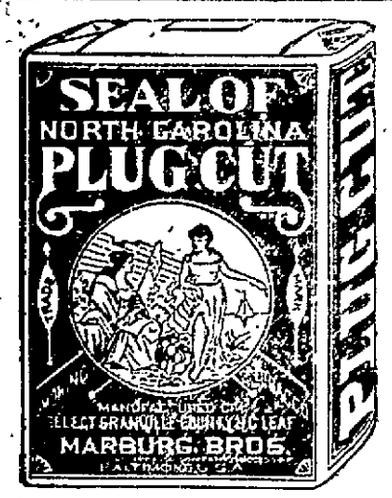

THE BEST PIPE TOBACCO.

LITERARY NOTES.

In harmony with the season the December number of Godey's is devoted to Christmas. There is a "Christmas Day in a Japanese Go Down," by St. John Bramhall; "A Visit From Santa Claus," by H. W. Phillips; "Christmas Past and Present," by Nora Archibald Smith; "Dick Leggett's Wife's Children's Christmas," by Southworth Shelley," and a host more in the same strain. The illustrations this month are of unusual excellence and altogether the production is a marvellous one for ten cents

Jerome K. Jerome's "Idler" for December is in touch with the season. It contains a wonderful variety of the most readable matter possible, among the more notable contributions being "Professor Van Wagner's Eye," by W. L. Alden, "Clement Scott at Home," by M. A. Belloc, "Round the World in a Hurry," by Morley Roberts, and "The World, the Flesh and the Devil," by J. F. Nesbit. In the Idler's Club the question of "Who is the greatest living actress and why?" is discussed by Joseph Knight, J. F. Nesbit, Clement Scott, W. Davenport Adams, Alfred E. T. Watson, R. J. Slade, Reginald Geard and Addison Bright. The whole magazine is worth perusal from beginning to end. (International News Co., 83 Duane street, New York.)

The Pall Mall Magazine has set a pace with its Christmas number that the other monthlies will find hard to follow. It is without flattery one of the most magnificent magazines ever put on the market, and the wonder is that so much good matter could have been crowded between two covers. The pictorial work is superb and art lovers will find much of interest in the many beautiful illustrations that accompany the well-written articles. A feature of the production is a description of Santa Barbara which is declared "An American Nice." It is by Edwards Roberts and he has glowingly painted one of the most picturesque spots on the Pacific coast. The accompanying illustrations are of a wide range and completely cover the scenes in the old mission town. "Monte Carlo" is graphically depicted in an article by John J. Waller, and other notable contributions are by Arthur Seymour, Lord Ernest Hamilton, the Duchess of Cleveland, Alma Tadema, Montague James, T. Pere Keigley, and I. Zangwill. William Waldorf Astor in "Jack Sheppard Up to Date" has given one of the most interesting features of the number. (International News Co., 83 Duane St., New York.)

The Strand magazine describes itself as "the best shilling's worth on earth," and judging by its December issue it has a good claim to the title. A happy selection of short stories and sketches has been made and there is an illustrated interview with Rear Admiral Markham by William C. Fitzgerald. In "Portraits of Celebrities at Different Times of Their Lives" one is shown the changing epochs in the career of the Bishop of Winchester, Lord Wolseley (Viscount Sir Vivian Majendie and Miss Maude Millett. Lord Mayor's shows, past and present, get suitable treatment at the hands of Harry How. (International News Co., 83 Duane street, New York.)

Bret Harte is a thorough Californian. He breathes the pure air of the plains, lead mountains and the fertile plains of the Pacific coast into all he writes, and the reader unconsciously feels more of a devotion to the western country after a perusal of his works. Despite his long absence from the State, he is still in touch with the way nature has painted it, and in his descriptive scenes shows no competition, even in the great army of frontier writers that have come to the front since he first set the pace. His latter-day works are as clearly cut and as earnest and true as his earlier efforts, and "In a Hollow of the Hills," which has just been issued, he tells a most graphic story of life in the mining camps of early days. There is a stage robbery told with a realism that is in his best style, and the quaint characters he injects into his scenes of camp life have a charm to everyone interested in the adventures of the Argonauts. (Houghton, Mifflin & Co., Boston, cloth, $1.25.

Mrs. Campbell Praed's story of Australian life as recited in the career of Mrs. Tregaskiss does much to open up a hitherto little worked field of fiction. There have been literary crazes which have involved Africa and India, but as yet the land of the Southern Cross has received but little attention at the hands of the novel writers. Mrs. Campbell-Praed shows in her book that the channel she has entered is one prolific with adventure and romance. She tells a story in an inimitable way, and the novelty of her theme should insure a ready sale. (Appleton's Town and Country Library, 50 cents.)

The Christmas number of the Young Ladies' Journal will be "a joy forever" to those interested in the parlor and boudoir. It is issued in three separate parts, the Christmas supplement proper consisting of a magnificent series of colored plates on toilets and fashions. It was printed in Paris and has the get-up and snap of that great metropolis. Some master-pieces of dress are shown, the colored drawings of designs for costumes being of the highest order. There are some revelations in style, and the work will be in great demand among those who like to dress well. In addition to this marvel of enterprise there is an amusement supplement, reading matter galore, Christmas stories, and, in fact, everything in that line that the heart could wish for. (International News Co., 83 Duane street, New York.)

For many years the Christmas number of Scribner's has been noted for the rare beauty of its illustrated articles and the excellence of its literary matter. There is, if possible, even a greater advancement this season, for the December number just to hand is a most enjoyable production. Lauren's Alma-Tadema is the subject for a charming article by Cosmo Monkhouse, and a number of the artist's best works are reproduced in excellent style. Captain C. J. Mellas of the Bombay Infantry writes of "Wild Beasts as they Live," and the article is happily accompanied with reproductions of the etchings of Evert Van Muyden. Professor Charles Edwin Markham of Oakland has a notable poem entitled "The Joy of the Hills," and in "The Kinetoscope of Time," by Brander Matthews a brilliant idea is worked out with novel letter-press effects.

I Zangwill is universally acknowledged as one of the cleverest fiction weavers of the day. His success has all been obtained within the last few years and at the rate he is going he will be one of the few men made wealthy by literature during the century. Although a contributor to a score of magazines, he finds time to turn out novels of high grade, as, for instance his well-known story of "The Master," "The King of Schoolers," etc. In his "Big Bow Mystery" he has done another good piece of work, despite the fact that as he himself admits, it was written in a fortnight, and under the most discouraging circumstances. There is little trace of hurry, though, in the book, for it contains a cleverly conceived plot worked out by a master hand through a net-work of seemingly impossible situations. It is certain of a large sale. (Rand, McNally & Co., Chicago. 50 cents.

The Lippincott Company is careful not to offend its patrons by allowing a bad book to get on the market through its medium. One can therefore always rely on getting something worth reading when it comes from the house in question, and this is attested to by the latest issue, which is a novel by Miss Lovett Cameron, entitled "A Bad Lot." It treats of English society, and although the subject seems to have been overdone of late there is a connexion of interest throughout that makes the book highly readable. The domestic life of an English gentleman's family is faithfully portrayed and the reader will find his task a most pleasant one. (Lippincott's, Philadelphia, 50 cents.

Marie Corelli's latest romance, "The Sorrows of Satan, or the Strange Experience of one Geoffrey Tempest, Millionaire," is indeed a wonderful book. It tells of the incarnation of the devil in human form and in modern society, and the strong soul of the author speaks out in unmistakable terms. There is a plot and a good one, but one almost forgets it in admiration of the beautiful passages of language that are encountered on almost every page. From the very introduction to the closing scenes the book has weird fascination, for it holds up so truly to life the horrors and vices of the day that one shudders at the surroundings painted so vividly that they are at last properly realized. The wailings of the incarnated Satan are almost pitiful, one of the many thrilling passages being where he tells "that there is no possible joy in evil. It is the despair and the discord of the universe, it is man's creation, my torment, God's sorrow." J. B. Lippincott & Co., Philadelphia, cloth, $1.50.

Elizabeth Phipps Train "A Social Highwayman" is well described in its title. The central figure of the story is an individual who lives elaborately by robbing his friends, and the various peculiar circumstances connected with his thefts have served as the material for putting the work together. He has as a servant an individual whom he once befriended, and who is always at his beck and call, and the various offenses are so arranged that whenever there is a possibility for the guilt to fall it mantles the pigeon rather than the operator. There is an infatuation about the story that compels whoever starts it to read to the end, and it is a favorite with all who have seen it. (J. B. Lippincott & Co., Philadelphia, 75 cents.)

A pretty romance is "The Grey Lady" by Henry Seton Merriman. It is an every-day history of real life, and there is no attempt at sensationalism in any of its chapters. On the contrary, it is content to rely on a simple tale told in good English of people one meets every day. The scenes are shifted often enough to prevent monotony, and the chivalry and love that throw colored lights on the various characters are happily arranged. It is a good holiday book. (MacMillan & Co., New York, cloth, $1.25.)

A historical romance dealing with some little known episodes in the life of Napoleon is to be published immediately in D. Appleton & Co.'s popular Zeit-Geist Series. The title is Countess by Command, and the author of M. M. Blake.

"The One Who Looked On" is the title of the new novel by Miss F. F. Montresor, author of "Into the Highways and Hedges," which is to be published by Messrs. D. Appleton & Co. in a specially dainty binding. The story is said to be one of singular charm and delicacy.

In Mr. Hall Caine's early journalistic days, long before he became known to the public as an author, he wrote certain stories and sketches in newspapers. One of these, written for his own paper—a paper published in Liverpool—and only intended to fill up a gap between a serial by Zola and a serial by Ouida, has been the subject of comment in American newspapers since Mr. Caine's arrival on this continent. The story has never been published by its author in England, first, because it was felt to be an early, hasty and immature work, and next because it was used as a quarry out of which Mr. Caine took his material for a subsequent and now famous book, "The Deemster."

When the Baby is Cutting Teeth

Be sure and use the old and well-tried for children teething. It soothes the child, softens the gums, allays all pain, cures wind colic and is the best remedy for diarrhœa. Twenty-five cents a bottle. remeur, Mrs. Winslow's Soothing Syrup.

All cases of weak and lame back, back ache, rheumatism, will find relief by wearing one of Carter's Smart Weed and Belladonna Backache Plasters. Price 25 cents. Try the n

Dental bills are less when you buy meat at the Bay City Market.

THEO. GIER, 915 Washington street for Sauterne, Riesling, Hock, Cabinet Burgundy and Zinfandel, product of the Ruby Hill Vineyard Co. (John Crellin & Sons), Livermore Valley has the highest standing in the market. Awarded gold medal at World's Fair, Chicago, and Midwinter Fair, San Francisco.

Drop into the F. C., 920 Washington street, for Pepper, Monogram and Cutter whiskies, wines, liquors and cigars. J. D. Morese, proprietor.

A. W. Pattiani & Co., architects and builders, have removed to 478 Tenth street, where they have fitted up a handsome office.

J. B. Lewis Co. SHOES

$4.00
$3.00
$2.50

These shoes fit to perfection and wear as only the best of leather can. They're shapely, pliant—the most comfortable of footwear. They always manage to let in air and keep out water.

Surely Your Dealer Sells Them.

CORBETT

SAYS:

I USE Johann Hoff's Malt Extract constantly with my meals, and find it very beneficial as an aid to digestion.

Yours truly, Jas. J. Corbett

Ask for the Genuine
JOHANN HOFF'S Malt Extract

All Others are Worthless Imitations.

ELECTRIC SUPPLIES CO.

1351 BROADWAY. TELEPHONE 1006.

Carry the Largest Assortment of Electrical Supplies IN THE CITY.

All work at San Francisco Prices and fully warranted. Telephone and Mail Orders receive prompt attention.

California Industrial Works

619 and 621 BROADWAY, OAKLAND

FINE MACHINERY A SPECIALTY

Gas Engines, Paste Machines, Presses, Pumps Dies, Moulds and Models made to order Experimental Work. Inventions Perfected

TYPE CASTING MACHINES. Lineotype Machines Repaired

General Job Work and Repairing Done.

EXCELSIOR RUBBER STAMPS

A Name....25c
A Billhead....$2.00
A Business Card....1.25
A Line Stamp (to save time)....20c
A Dater (with rubber font)....$1.25
Pencil Stamps....25c

MAIL ORDERS FILLED. MADE IN OAKLAND.
J. K. MILLER, 922 Broadway.

FURNITURE! Houses Bought as They Stand. Highest Prices! Send Postal and we'll Call. ENTRAL FURNITURE CO., 470 Eighth Street

INSURANCE! FIRE! LIFE! ACCIDENT! FLAMES! DEATH! BICYCLES SEE FRED A. CAMPBELL, 476 10th St. Notary, Agent Alliance Assurance, Traveller's Life and Accident.

—THE—
STANDARD MEAT AND PRODUCE CO.

Has Purchased the Standard Meat Co's Business At 478 Eleventh street,

Which will be connected with the Fruit and Produce business of

W. A. ROUSE & CO.

Best Meats at Rock Bottom Prices, Promptly Delivered.

COME IN AND SEE US.

NO MIDDLEMAN'S PROFITS

Smyrna Packed Figs—85c a Box
Loose Figs
Dried Pears
Dried Peaches
Dried Nectarines
} 5c pound up

WE GROW, PACK AND SHIP OUR OWN FRUIT.

Fresno Fruit and Produce Co., BROADWAY, Bet. Fifth and Sixth Sts

CABINETS PER DOZ., Franklin & McClelland, 565 12th ST. $1.75

CARL DUNDER 5¢ CIGAR ALL HAVANA FILLER. ALEX HIRSHBERG AGT. 570 BROADWAY.

HAMELIN & THIBAULT } Carriage Makers and Horseshoer
558 BROADWAY, BET. 2D AND 3D STS.

Carriage Painting Neatly Done. Milk and Grocery Wagon for Sale
Carriage and Buggy Work. Express and Thorough-Brace Wagons.
Track and Road Sulkies of all Kinds Made to Order.

Jobbing Done With Neatness and Dispatch. All Work Warranted

ACME TAMALES

They are the best; sauce the finest; olives the largest; corn the purest; chicken the whitest.

Delivered to all parts of the city day or night.

Factory and Parlor: 219 SAN PABLO AVENUE

LADIES! Why have those annoying hairs on your face, neck or arms when they can be removed, root and branch forever, after the first treatment. You can treat yourself at home.

For Particulars see MRS. GOSS and PATTEN, 1116 Broadway

Bargains ★ in ★ Millinery

FINE BLACK QUILLS, 5 CENTS.

PARADISE AIGRETTES, MERCURY WINGS (ALL COLORS) FINE COQUE FEATHERS, BEAUTIFUL JET AIGRETTES SHADED ROSES, PRETTY BIRDS ENDLESS VARIETY SATIN RIBBON 5 IN. WIDE-ALL SILK

25c

SHADED ROSES (EXTRA FINE) BIRDS (STILL BETTER) JET AIGRETTES FEATHER BONNET AIGRETTES FINE FELT HATS (STYLISH SHAPES) BEST FLATS IN OAKLAND

50c

ALL OUR GOODS ARE NEW. See Our Window Display.

LEM WILLIAMS,

WASHINGTON STREET 1003 WASHINGTON STREET

ADVERTISEMENTS.

SPECIAL SALE —OF— JACKETS

HANDSOME BOUCLE, worth $10, For $6.50.

HANDSOME BOUCLE, worth $12, For $7.50.

Our $10 JACKET is a Perfect Gem.

Full Assortment of

CAPES

In Cloth and Furs.

PALACE CLOAK CO.
G. MOSBACHER,
1009-1011 Washington St.

W. H. PARRISH

Successor to Tate & Parrish.

Truck and Expressman,

STAND AND OFFICE:
842 BROADWAY, - OAKLAND

I am prepared to move Heavy Granite, all kinds of merchandise and make a specialty of moving Safes.

All orders promptly attended to at lowest rates. Telephone 664.

RESIDENCE.....1535 WEBSTER ST.

ADJUDICATION OF INSOLVENCY.

IN THE SUPERIOR COURT OF THE County of Alameda, State of California.

In the matter of William R. Cole, an insolvent debtor.

Order of adjudication of insolvency.

William R. Cole having filed in this court his petition, schedule and inventory in insolvency from which it appears that he is an insolvent debtor, the said William R. Cole is hereby declared to be insolvent. It is hereby ordered that the sheriff of the County of Alameda be, and he is hereby directed to take possession of all the estate, real and personal, of said William R. Cole, insolvent debtor, whatsoever and wheresoever situate, except such as may be by law exempt from execution, and of all his deeds, vouchers, books of account and papers, and to keep the same safely until the appointment of an assignee of his estate. All persons having the same or any part thereof in his or their possession are hereby directed to deliver said property to said sheriff. And all persons are hereby forbidden to pay any debts to said insolvent, or to deliver any property belonging to such insolvent to him or to any person, firm, corporation or association for his use, and the said debtor is hereby forbidden to transfer or deliver any property until the further order of this Court, except as herein ordered.

It is further ordered that all the creditors of said debtor whose claims shall have been filed with the Clerk of said Court at least two days prior to the date next hereinafter named, be and appear before the Hon. W. E. Greene, Judge of the Superior Court of the County of Alameda, in open court at the Court room of said Court, in the City of Oakland, County of Alameda, on the 29th day of November, 1895, at 10 o'clock A. M. of that day, to prove their debts and choose an assignee of the estate of said debtor.

It is further ordered that this order be published in the Oakland Tribune, a daily newspaper of general circulation, published in the County of Alameda, as often as the said newspaper is published before the day set for the meeting of creditors.

And it is further ordered that in the meantime all proceedings against said insolvent be stayed.

Dated, November 20th, A. D. 1895.
Endorsed: Filed: November 2, 1895.
FRANK C. JORDAN, County Clerk.
By D. A. Sinclair, Deputy Clerk.
W. E. GREENE,
Judge of the Superior Court.

Jacobs & Wolfe, attorneys for insolvent, 212 Sansome street, San Francisco.

Notice of Hearing of Application for Dissolution.

IN THE SUPERIOR COURT OF THE County of Alameda, State of California.

In the matter of the application of the Piedmont Spring Water and Power Company, a corporation, for dissolution.

Notice is hereby given that the Piedmont Spring Water and Power Company, a corporation formed under the laws of the State of California, has presented to the Superior Court of the County of Alameda, State of California, an application praying to be dissolved, and that Monday, the 23d day of December, 1895, at the hour of 10 o'clock A. M. of that day, or as soon thereafter as counsel can be heard, and the Court room of the Superior Court of said County of Alameda, Department No. 2, thereof, in the Court House in the City of Oakland, in said County of Alameda, are appointed as the time and place at which said application will be heard.

In witness whereof, I have hereunto set my hand and affixed the seal of the Superior Court this 21st day of November, 1895.

(Seal). FRANK C. JORDAN, Clerk.
By J. Cal Ewing, Deputy Clerk.
E. J. McCutchen, attorney for petitioner.

PROBATE NOTICE.

IN THE SUPERIOR COURT OF THE County of Alameda, State of California.

In the matter of the estate of Erasmus Darwin Keyes, deceased.

Notice of time set for proving will, etc.

Notice is hereby given that a petition for the probate of the will of Erasmus Darwin Keyes, deceased, and four codicils thereto, and for the issuance to Winfield Scott Keyes, Edward L. Keyes and Alexander D. Keyes of letters testamentary thereon has been filed in this Court and that Monday, the 2d day of December, A. D. 1895, at 10 o'clock A. M. of said day, at the Court room of Department No. 4 of said Court, at the Court House in the City of Oakland, in said County of Alameda, has been set for the hearing of said petition and proving said will and codicils, when and where any person interested may appear and contest the same.

Dated, November 11, 1895.
FRANK C. JORDAN, Clerk.
By F. D. Adams, Deputy Clerk.
A. H. Loughborough, attorney for petitioners.

NOTICE TO CREDITORS.

ESTATE OF JACOB RIEGELHUTH, deceased.

Notice is hereby given by the undersigned, executor of the last will of Jacob Riegelhuth, deceased, to the creditors of and all persons having claims against the said deceased, to exhibit them with the necessary vouchers within four months after the first publication of this notice to the said executor at the Pacific Avenue House on Pacific avenue near first station of Narrow Gauge railroad, Alameda, Alameda county, California, which said house the undersigned selects as his place of business in all matters connected with said estate of Jacob Riegelhuth, deceased.

GEORGE RUGE,
Executor of the last will of Jacob Riegelhuth, deceased.
Dated, Oakland, October 20, 1895.

DISSOLUTION OF COPARTNERSHIP.

NOTICE IS HEREBY GIVEN THAT the co-partnership heretofore and down to date existing between Moritz Rosenberg and Abraham J. Jonas under the firm name of Angevine, Gradman, Jonas & Company, has been dissolved by mutual consent. Abraham J. Jonas will continue the business of said co-partnership, collect all bills and pay all debts and liabilities.

Dated, November 20, 1895.
A. J. JONAS.
M. ROSENBERG.

LEGAL.

NOTICE.

State and County Taxes for the Year 1895.

STATE AND COUNTY TAXES FOR the year 1895.

To all tax payers in the County of Alameda, State of California.

Notice is hereby given that the undersigned, tax collector of the County of Alameda, State of California, is in receipt of the assessment book of said County of Alameda, and that in accordance with the provisions of Section 3746 of the Political Code of the State of California.

Notice is herby given that the assessment book for State and County taxes for the year 1895 on all property within the County of Alameda, has been received by me, and that the taxes as shown by said assessment book are now due and payable at my office in the Court House of said County of Alameda, in the City of Oakland, County of Alameda, State of California, every day (except legal holidays) during office hours, after the first Monday in October, 1895, and as follows:

The taxes on all personal property secured by real property, and one-half of the taxes on all real property in the said County of Alameda, will be due and payable on the

First Monday in October, in the Year 1895,

At my office in the Court House of said Alameda County, situated in the City of Oakland, in said county, every day (not a legal holiday) during office hours as fixed by law, and will be delinquent on the

Last Monday in November, 1895,

At 6 o'clock P. M. of said day and that unless paid prior thereto, fifteen per cent will be added to the amount thereof, and that if said one-half be not paid before the last Monday in April, 1896, five per cent will be added thereto.

And notice is further given that the remaining one-half of the taxes on all real property in said Alameda county for the year 1895, will be payable to the undersigned, tax collector of said Alameda county, as aforesaid, at the office of the tax collector, as aforesaid, on and after the first Monday in January, 1896, and will be delinquent on the

Last Monday in April, 1896,

At 6 o'clock P. M. of said day and that unless paid prior thereto, five per cent will be added to the amount thereof.

Notice is hereby further given that all taxes may be paid at the time the first installment, as herein provided is due and payable.

And notice is hereby further given that in accordance with said Section 3746 of the Political Code of the State of California, and after the first Monday in October, 1895, all the taxes whether first or second installment, before delinquency thereof, or if delinquent, together with the percentage added thereto as is above set forth, may be paid to me at my office, as aforesaid, at any time during business hours as aforesaid, and after said

First Monday in October, 1895,

And upon such full payment being made, full receipts for the taxes both first and second installments will be given in accordance with law.

Dated at Oakland, California, this 19th day of October, 1895.

JAMES B. BARBER,
Tax collector of the County of Alameda, State of California.

COMMISSIONER'S SALE.

MARY RYAN, Plaintiff, vs. H. F. LAUMEISTER, ET AL, Defendants. | No. 11,607

Under and by virtue of an order of sale and decree of foreclosure and sale issued out of the Superior Court of the County of Alameda, of the State of California, on the 12th day of November, A. D. 1895, in the above entitled action, wherein Mary Ryan, the above named plaintiff, obtained a judgment and decree of foreclosure and sale against H. F. Laumeister and Mary E. Laumeister, his wife, J. C. Holloway, H. F. Stromberg, sometimes known as Bernard F. Stromberg, and Lizzie Stromberg, his wife, sometimes called Lizzi Stromberg, defendants, on the 11th day of November, A. D. 1895, for the sum of twelve hundred dollars, in United States gold coin, besides interest, costs and counsel fees, which said decree was, on the 12th day of November, A. D. 1895, recorded in Judgment Book 20, of said Court at page 23, I am commanded to sell all that certain piece or parcel of land situate in the Township of Oakland, County of Alameda, State of California, bounded and described as follows, to wit:

Commencing at a point on the northerly line of Wallace avenue or Forty-fifth street, distant thereon seven hundred and thirteen and 21-100 (713.24) feet easterly from the easterly line of San Pablo avenue and running thence easterly along the said line of Wallace avenue or forty-fifth street forty (40) feet; thence at right angles northerly one hundred and fifty-one and 57-100 (151.57) feet; thence at right angles westerly forty (40) feet; thence at right angles southerly one hundred and fifty-one 57-100 (151.57) feet to the place of commencement.

Being further described as the west forty (40) feet of lot number 30 of the Coggeshall tract, as the same is delineated on a certain map entitled "Map of Coggeshall Tract East of San Pablo avenue, subdivided Oakland, June, 1886," filed in the office of the Recorder of the County of Alameda, June 16th, 1896, together with the improvements thereon.

Public notice is hereby given that on

Saturday, the 7th Day of December, A. D. 1895,

At 10 o'clock A. M. of that day, in front of the Court House door of the County of Alameda, I will, in obedience to said order of sale and decree of foreclosure and sale, sell the above described property, or so much thereof as may be necessary to raise sufficient money to satisfy said judgment, with interest and costs, etc., to the highest and best bidder, for gold coin of the United States.

Oakland, November 12, 1895.
W. S. HARLOW,
A commissioner appointed by said Superior Court.
E. A. Holman, att'y for plaintiff.

PROBATE NOTICE.

IN THE SUPERIOR COURT OF THE County of Alameda, State of California.

In the matter of the estate of Jefferson Maury, deceased.

Notice of time set for proving will, etc.

Notice is hereby given that a petition for the probate of the will of Jefferson Maury, deceased, and for the issuance to Adelaide C. Maury of letters testamentary thereon has been filed in this Court, and that Monday, the 9th day of December, A. D. 1895, at 10 o'clock A. M. of said day, at the Court Room of Department No. 4, of said Court, at the Court House in the City of Oakland, in said County of Alameda, has been set for the hearing of said petition and proving said will, when and where any person interested may appear and contest the same.

Dated, November 26, 1895.
FRANK C. JORDAN, Clerk.
By F. D. Adams, Deputy Clerk.
Page & Eells, attorneys for petitioner, San Francisco, California.

PROBATE NOTICE

IN THE SUPERIOR COURT OF THE County of Alameda, State of California.

In the matter of the estate of John H. Thomas, deceased.

Notice of time set for proving will, etc.

Notice is hereby given that a petition for the probate of the will of John H. Thomas, deceased, and for the issuance to Catherine Thomas of letters testamentary thereon has been filed in this court, and that Monday, the 25th day of November, A. D. 1895, at 10 o'clock A. M. of said day, at the court room of Department No. 4 of said court, at the Court House in the City of Oakland, in said County of Alameda, has been set for the hearing of said petition and proving said will, when and where any persons interested may appear and contest the same.

Dated November 7th, 1895.
FRANK C. JORDAN, Clerk.
By F. D. Adams, Deputy Clerk.

TOYS! TOYS!

Co a little out of your way this 'Xmas, for the money you can save. We have the Stock. We charge the sma l prices. We don't make you pay for two Big Rents, for our rent is Little.

THREE PRIZES FOR THE LITTLE ONES

TO BE AWARDED THROUGH T CKETS G.VEN WITH EVERY PURCHASE.

1 LARGE DOLL—A Dream in Pink and Gold.

1 BICYCLE—Big Enough for 12-year Old

1 TRICYCLE—Velv.t Seat; very Pretty

☞ Make our p'ace your Headquarters for 'Xmas—You will save money and get more.

BUYERS' BENEFIT BAZAAR

1239 NEW BROADWAY,

CARL GRONENBERG, Prop. Between 14th and 16th Sts.

FRATERNAL NEWS

Anniversary Celebration of the Order of B'nai B'rith.

ITS HISTORY AND OBJECTS.

Prosperity Reigns Unchecked in the Leading Lodges.

HOW THE WEEK HAS PASSED.

Many Social Entertainments Enliven the Routine Work.

The past week owing to the interest centered in the approach of Thanksgiving Day, has been a dull one in the fraternal world, though it has been characterized by one event of more than ordinary importance, the commemoration of the twentieth anniversary of Oakland Lodge I. O. B. B., the facts of which are recorded below.

The anniversary of the national day of thanksgiving was celebrated by Oakland lodge No. 252, Independent Order of B'nai B'rith, by a most happy commemoration of the founding of that lodge in 1875.

Nearly a quarter of a century has passed away since Oakland lodge was enrolled among the benevolent associations of this city. In that time many changes have taken place in the State and city, but no greater change has been noted than that which has occurred among the members of the lodge themselves.

Some of those who were the earliest in advocating and the most enthusiastic in aiding the organization after its inception, have passed from the activity of life into another sphere, leaving as a heritage to relatives and associates the example of a career of success and usefulness.

Nor has their example been without good results. The lodge which started with a handful of men has grown to be one of the strongest in the city, comprising ninety-two members, all of whom are well known here and many of whom are enumerated among the most prosperous and solid business men and financiers in the community.

Their advancement has been co-extensive with that of the organization of which they are members, the record of which may be told in a few words. In the years that Oakland lodge No. 252, I. O. B. B. has been in existence, it has expended $15,000 in charity and $16,000 has gone to homes to support orphans and widows whom death deprived of their principal support.

This same lodge gave to the order three of its grand presidents, S. Hershberg, now deceased, D. S. Hershberg, son of the former, and Abraham Jonas, the last of whom now fills the position and who is displaying both executive ability and energy which are everywhere commended.

The charter members of the order were as follows: S. Hershberg, Isaiah Marcus, A. Lipman, J. Letter, M. Rosenberg, H. White, J. J. Bettman, D. S. Hershberg, Aaron Cerf, Sol Greenhood, M. H. Coffee, H. Davis, E. Bernstein, J. Heiman, L. Rosenberg.

The celebration yesterday was held in the Masonic hall and the programme comprised a banquet which began at 5 o'clock in the afternoon and continued until 8 P. M., when the guests, young and old, repaired to the ball room. The banquet was held in the smaller hall and every plate had a hearty claimant.

Two tables ran the full length of the room, garnished with ivy, smilax and an array of ornamental pastry. In several places the walls were hung with American flags.

George Samuels acted as toast master and his seat was about midway between the ends of the south table. In about the same relative position at the north table sat Rabbi Friedlander, D. S. Hershberg and several other well known people.

When all the guests had taken their seats the toast master made a few eloquent remarks and then the menu was discussed with heartiness and good cheer by the following ladies and gentlemen:

E. Peixotto, Mr. and Mrs. H. Alexander, Miss G. Alexander, A. Cohn, J. Cohn, J. Meyers, George Letter, H. Abrahamson, J. Abrahamson, J. J. Ascheim, Mr. and Mrs. D. S. Hershberg, Mrs. N. Seligman, Rev. Dr. Friedlander, L. L. Solomon, Mr. and Mrs. E. Tauszky, Mr. and Mrs. E. Strauss, Mr. and Mrs. E. Schwartzbaum, Mrs. Levy, M. Rosenberg, M. Silverberg, Mr. and Mrs. Pantosky, Mr. and Mrs. J. M. Cohn, Mr. and Mrs. M. Hupp, Mr. and Mrs. Guttstadt, Mr. and Mrs. J. Choynski, Mr. and Mrs. J. Levinson, Mr. and Mrs. E. Bernstein, Rev. M. Levy, Mr. and Mrs. A. Jacobs, Mr. and Mrs. J. Greenbaum, Mr. and Mrs. G. Samuels, Mr. and Mrs. A. Jonas, Rev. Dr. and Mrs. Voorsanger, Mr. and Mrs. E. I. Wolfe, Mr. and Mrs. L. Rothenberg, Mr. and Mrs. G. Mosbacher, Miss A. Tobriner, J. Rothchild, Miss Hartman, E. Lisner, Miss Hartman, Mr. and Mrs. S. Greenhood, Miss Frank, A. Baum, Miss Phillips, J. Letter, Mrs. J. Letter, Mr. and Mrs. J. Greenhood, Miss Greenhood, Mr. and Mrs. M. J. Levy, M. Isaacs, Mr. Fish, Mr. Davis, M. Cohn, Mrs. H. Davis, H. Davis, Miss Blaglosky, Mr. and Mrs. J. Hyman, Miss Witzenski, Mr. and Mrs. Citron, Mr. and Mrs. Schmidt, L. Reis, Mr. and Mrs. H. Kahn, Fred Kahn, Mrs. Zeimer, Mr. and Mrs. S. Kahn, H. Hershberg, Miss Hershberg, J. Hirshberg, Miss Hirshberg, Mr. and Mrs. A. H. Ackerman, Mr. and Mrs. D. Magnes, Mr. and Mrs. Erlich, Mr. and Mrs. Coffie, Rev. Dr. Rebbenitz, Mr. and Mrs. I. Kerschner, Miss Kerschner.

The menu was as follows:

HUITRES.
Huitres de l'est sur Coquille
Consomme de Volaille en Tasse
HORS D'OEUVRES.
Celery Radis Olives Cornichons
POISSON
Filet de Sole, Sauce Remoulade
ENTREE
Perdreaux Grille sur Toste
SALADE
Mayonaise de Volaille en Bellevue
LEGUMES.
Petits Pois a l'Anglaise
Tomato au Gratin
ROTI
Dinde au Jus, Sauce Cranneberge
DESSERT.
Sorbet d'Ananas Gateau Assorti
Fruits Assorti Noits Almands
Raisins Fromage de Gruyere
Cafe Noir
Reisling Zinfandel Selzer

During the progress of the banquet music was discoursed by the Fifth Regiment orchestra.

Between the courses addresses were made as follows:

Introductory, George Samuels; "Oakland Lodge No. 252," President M. Happ; "D. G. L. No. 4, I. O. B. B.; Its Usefulness and Personnel," G. P., A. Jonas; "The Past, Present and Future," P. G. P., J. Greenebaum; "The Pulpit as an Efficient Agent on the Morals of a People," Rev. Dr. J. Voorsanger; "Reminiscences of the Institution of Oakland Lodge by One Who Presided at Its Birth," P. G. P., I. N. Choyinski; "Our Boys," Rev. M. Friedlander; "Our Country and Our Duty as American Citizens," G. V. P., E. I. Wolfe; "The Press; Its Power and Influence," Rev. M. S. Levy; "The Judiciary; the Tribunal of the Order," P. G. P., Jos. Rothschild; "The Auxiliary; Its Aims and Objects," I. J. Ascheim, "Our Pioneers," E. Bernstein; "The Ladies," Lucius L. Solomon; "Intellectual Improvement; its Advantages to the Order," Edmund Tausky; "Our Sister Lodges," H. Gutstadt; "Fraternity as an Educator; Its Advantages and Possibilities," Julius Kahn; "The Order, I. O. B. B.," F. G. P., D. S. Hirshberg.

ABRAHAM JONAS,
Grand President of the Order of B'nai B'rith.

In responding to the last toast, "District Grand Lodge No. 4, Its Usefulness and Personnel," Grand President Abraham Jonas spoke as follows:

"While situated upon the extreme Western limit of our great country, separated by thousands of miles from Eastern civilization and progressive Jewish thought, District Grand Lodge No. 4 was organized in the early history of the Order. There are only three grand lodges older, while six have been established since. It can be seen that the Israelites of the land of gold were not slow in understanding the teachings of the I. O. B. B.

"When the grand lodge was organized in the year 1883, our well beloved and respected brother Jacob Greenebaum who honors us with his presence here this evening, was chosen its first president and he has kept up his interest and worked for its welfare ever since. His associates as vice presidents were respectfully William Steinhart and Martin Heller, both of whom have gone to that land whence no man returneth.

"The long list of gentlemen who have filled the dignified position of grand president were not alone a credit to this representative organization, but also the entire Jewish community. One of the youngest and most energetic grand presidents this district ever had, came fro Oakland, our much esteemed and honored brother, my friend, David S. Hirshberg. We all feel proud of him as we knew him to be a zealous and active worker for the promotion of our race.

"This grand lodge has jurisdiction over the entire Pacific Coast and lodges are established in the States of California, Oregon, Nevada, Washington, Montana and Utah.

"These subordinate lodges elect representatives to the grand lodge which meets in annual session for the purpose of legislating for the benefit of its lodges and members and to elect the grand lodge officers, whose duty it is to have these lodges visited, and to inspire the members with zeal and energy so that their efforts may be directed to the accomplishment of good Judaism and humanity. I know of no other organization where the representative men of Israel in this section of our country gather together annually as at the meeting of the grand lodge. There renowned rabbis, prominent attorneys, successful business men, in fact men of all walks in life, commune together for the advancement and interest of the Sons of the Covenant.

"District Grand lodge No. 4 refers with pleasure in having discharged its duties, faithfully comforting the widow, and protecting the orphans and to the performance of unselfish deeds. It planted the seeds from which the Pacific Hebrew Orphans Asylum and Home has grown. The Israelites of this coast look with pride on this institution.

"We maintain a library which is a credit to Jewish thought and Jewish culture, and we support a free religious school which is the boast of our district, where the children of the poor can receive their religious education.

"The committee on intellectual improvement of the grand lodge has done a great deal to educate and elevate our people and in presenting the Jew to our Gentile neighbors in this Western world in his proper light.

"This organization came into existence to bring a message of peace to the different factions in Israel's ranks and to teach us unselfishness and the higher aims of life; that for ourselves alone must we labor if the fruits of our effort are not to perish with us, but for the welfare of that humanity of which we form a part.

"This institution will prosper in just that degree we interest ourselves in the work of the order. Its mission is noble, its hope high, and its prospect bright.

"Let us learn in truth the lesson of our order; it will result in us becoming better citizens, better Israelites and better American citizens."

The ball which followed the banquet continued until midnight.

The Elks.

The annual lodge of Sorrow of Oakland lodge of Elks will be held in the First Unitarian church next Sunday at 2:30 o'clock. The exercises will be particularly interesting because several eloquent eulogies are to be delivered.

United Workmen.

Oak Leaf lodge No. 35 elected the following officers for the ensuing six months last Tuesday evening: J. N. Jacobsen, M. W.; W. M. Davis, foreman; Charles Phipps, O.; Charles McKenzie, G.; C. Wunderlich, I. W.; W. J. Oakes, O. W.; C. M. Havens, trustee; physicians, J. H. P. Dunn, M. D., and Charles Phipps, M. D. For the ensuing year: J. H. Fairchild, Rdr.; D. S. Hershberg, Fin.; Jos. Harris, Rec.

KEYSTONE LODGE.

Keystone lodge No. 63, A. O. U. W. met last Tuesday evening at Syndicate Hall 561 Thirteenth street.

A large number of members and visitors were in attendance. The election of officers and initiation having been the principal attractions. Frank Mathewson was given the first degree, M. Hyland M. W. officiating.

The work was performed with great interest and impressiveness. Several friendly contests were held during the voting, the successful candidates being as follows:

Charles H. Ayers, M. W.; H. Schwarz, F.; Brother Atkinson, O.; George S. Johnson, Rec.; J. G. Poorman, Fin.; Charles Marquardson, Rec.; A. T. Dewey, Trustee; Brother Gehring, guide, Brother O'Connell, I. W.; Frank Connolly, O. W.

J. G. Poorman was elected financier by one vote, Eugene Lynch, the present financier, being his opponent. Brother Poorman is so highly elated over his victory, that immediately after being installed he will give a champagne dinner.

Past Grand Master J. W. Ward was present. He spoke at length upon various interesting subjects. His remarks were well received and heartily applauded. Brother Edson, member of a lodge in Nebraska, made a fine speech.

The second degree will be conferred on next Tuesday evening. A large number is expected to be in attendance.

WOMEN IN THE ORDER.

The question of admitting women to the order seems to have aroused the members and caused them to do some thinking. This is especially noticeable since the debate on the question in Pacific lodge No. 7, a few weeks ago, when Mrs. Kate M. Poland of San Francisco and J. W. Ward of this city took the affirmative and negative respectively. It was unfortunate that there was not more present at the meeting to listen to the arguments advanced by the speakers but they will have a chance to read them as they will appear in the official organ of the order, the "Pacific States Watchman."

Degree of Honor.

As predicted the meeting room of Ivy lodge No. 1, Degree of Honor, A. O. U. W., was crowded to the doors last Monday evening. The election of officers for the ensuing term resulted as follows:

Past Chief of Honor, Mrs. Marks; Chief of Honor, Mrs. Oakes; Lady of Honor, Mrs. Moore; Sister of Ceremonies, Mrs. Hodges, Sister Usher, Mrs. Parkinson; inside guardian, Mrs. Van Court; outside guardian, Brother Atkinson; recorder, Mrs. McCracken, receiver, Mrs. Ingersol; financier, Mrs. Mitchell; organist, Mrs. Donaldson.

The committee on drama on presenting a final report was discharged with a rising vote of thanks.

The committee on curtain having procured the assistance of Brother Mayon, promise to have the curtain in position by next Monday evening.

The hour being late the new attraction committee was requested to continue to act in the same capacity for two weeks longer.

Next Monday evening being social night, the committee on entertainment requests those who wish to contribute flowers and other good things incidental to a feast, to bring them to the hall by 10 o'clock next Monday morning.

Past Chiefs of Honor, Mrs. Bradley and Mrs. Mayon will be there to receive them.

By the unanimous vote of the lodge, written invitations were extended to Keystone and Oakland lodges A. O. U. W., to attend the monthly social.

The members of the dramatic corps have in contemplation an elaborate production which may be presented some time in February.

Young Men's Institute.

Oakland Council No. 6, Y. M. I. will hold its regular meeting at Institute Hall, 1058 Broadway, next Tuesday evening. All members are requested to be present.

Council No. 8, celebrated Thanksgiving by an entertainment and dance at East Oakland on Wednesday evening.

Grand President Lynch reports the order in a flourishing condition with a steady increase of membership.

Catholic Ladies' Aid Society.

The Catholic Ladies' Aid Society will hold its next meeting Thursday afternoon December 5th, at Y. M. I. hall, 1058 Broadway.

G. A. R.

On last Tuesday evening an enjoyable time was experienced by the members of Lookout Mountain post No. 88, Woman's Relief Corps No. 25, and visiting comrades at Odd Fellows' hall, Berkeley.

The post was inspected by J. A. Colquhoun, district inspector, and at the close of the post meeting refreshments were served by the ladies.

Remarks were made by Inspector Colquhoun, Post S. V., D. C. Woodward, Adjutant Norton of Lyon post, Oakland, Past Commander Z. N. Goldsby of Wallace-Reynolds post of Santa Cruz (now in Oakland), Camrode Mason of Vicksburg post at Pomona, Commander Kellner, General Wagner, Adjutant Dr. Ketchum, chaplain; Comrade Hamlin and other members of Lookout Mountain post, Mrs. McCleave, president, and other ladies of the Relief Corps.

Knights and Ladies of Honor.

Nine members have been received on card by Oakland lodge No. 935, K. and L. of H. A committee is looking for a lodge room up town in which to hold the meetings of this lodge hereafter.

The grand protector, F. Kemp van De and other grand officers will visit Oakland lodge on the evening of the 19th prox.

Native Sons.

Washington Parlor, N. S. G. W., of Centerville, was given a surprise Tuesday last by a visit from the district deputy grand president, but was not caught napping. It had three candidates to initiate and presented the work in the most approved manner. The surprise was intended for the parlor but the visiting officer was surprised instead.

The Turners.

The Oakland Turn Verein will give a grand concert, ball and gymnastic exhibition in Germania hall next Sunday evening. The music will be rendered by the singing section and the other features will be presented by the juniors, grown members and the boys' and girls' classes in connection with the verein.

Foresters of America.

Last Tuesday evening Grand Sub-Chief Ranger R. B. Vollage, and J. G. Florence of San Francisco paid Court Alisal No. 108 an official visit. Three candidates, William Seeland, August Harms and Wilber S. Pay received degrees.

Court United States of America, No. 38, Foresters of America, will give a ball in Germania Hall February 22, 1896. The committee of arrangements consists of M. Cohen, B. Bercovich, J. Treager, D. Lewis, A. Trimble, H. Kautman and S. Rosenberg.

Deputy Grand Chief Ranger B. Bercovich has offered a member's certificate framed and an easel to the member of Court Fruitvale who brings in the largest number of members during the term.

Court Oakland No. 16, F. of A. held its usual weekly meeting last Tuesday evening. The brothers took an unusual interest in the events of the evening, as was shown by the amount of discussion that took place.

Three new brothers were received and five more applications for membership were filed. This is the result of the lively work being done by the opposing club teams.

Some of the boys received a shock when Brother Campbell stated that he had ten or twelve candidates coming in from Moraga valley. From the manner in which he talks he must have a small colony out there.

Court Oakland has had its axes painted recently and they are the center of attraction by our visiting brothers.

Brothers Hughes, Emmerick, McGuinn and McArthur were appointed a committee to confer with the other courts in Alameda county to arrange for a Forester entertainment. They will leave no stone unturned to make it a grand success.

Brothers Matthews and McGuinn became involved in a discussion about poetry. It seems that Brother Matthews has had a poetic turn of mind lately and Brother McGuinn undertook to criticize it, which he did in his usual caustic manner. This aroused the ire of Brother Matthews. Now Matthews asserts that he will not write any more poetry at least if he does he asserts he will get somebody else to criticize it. He does not intend to rely upon his friend McGuinn any more.

Brother Brown has assumed the position of organist in Oakland Court and Brother Hughes will act as leader when the remaining brothers want to sing the sweet melodies.

Knights of Pythias.

Oakland lodge No. 103, K. of P., received three applications at its last meeting and has several more on the list.

To initiate these will give the lodge plenty of work during the coming month.

This lodge contemplates tendering a reception to the wives of its members and a pleasant time is anticipated. Brothers Samuels, Gans, Hawbaker, Spencer and O'Neill are the committee having the affair in charge.

At the last meeting of the lodge the stereopticon which the lodge is contemplating buying with which to confer the ranks, was placed on exhibition. All the members present were highly pleased with the evening's entertainment. Prof. Gans and Brother Aldrich will have the stereopticon in charge when the ranks are to be conferred.

Brother Phillips is still on the sick list. It is hoped that he will soon be able to show his smiling face in the lodge room.

Brother Spuds will have his elegant robes of office ready when the celebrated team of the lodge confers the knight rank.

Brother Griffin showed up in the lodge room at the last meeting suffering from the result of a misstep.

PIEDMONT LODGE.

On Monday evening, December 2d, Piedmont lodge No. 172, K. of P., will nominate and elect officers for the ensuing term.

This lodge has given Liberty division No. 11, uniform rank, the use of its Castle hall for drilling on the second Monday of each month.

The next drill night, December 9th, has been set aside by the entertainment committee as a "smoker." All the members and visiting knights are cordially invited. Smokers goods and refreshments will be served during the evening.

Several novelties have been promised for the occasion. This will be the last "at home" by the present entertainment committee and the members of that body deserve a large attendance.

Odd Fellows.

University lodge No. 144, I. O. O. F., will open its new home, Loring Hall, corner of Eleventh and Clay streets, Thursday evening, December 5th, by giving a reception to its members, their wives and sweethearts.

The committee consisting of F. D. Voorhees, R. W. Meek, Harry Wharton, J. W. Bastord and D. A. Sinclair has left nothing undone to make this the fraternal affair of the year. The best talent in Oakland will assist and dancing will follow. The upper floor of the building, including the banquet hall, will be at the disposal of the lodge and in order that there may be no overcrowding the committee has been compelled to restrict the invitations to its 235 members.

On December 12th the initiatory degree will be conferred on fifteen candidates and a most cordial invitation is extended to all members of the order to be present at that time.

GOLDEN RULE ENCAMPMENT.

Golden Rule Encampment No. 34, I. O. O. F., will give an entertainment this evening, at I. O. O. F. hall, corner of Eleventh and Franklin streets. It will be open to all Odd Fellows. A good musical and literary programme has been arranged and short addresses will be made by prominent members of the order. Subordinate lodge members, as well as encampment members, are cordially invited to be present.

Rebekahs.

This evening Sunset Rebekah lodge, No. 169 will give an entertainment and dance at Bartlett hall, corner Seventh and Pine streets. The entertainment will consist of the humorous farce known as "The Old Maid's Modern Uproar Company." It will be under the supervision of Mrs. May Northey-Spear.

Absit Invidia Rebekah lodge No. 11, will have in initiation December 3d, its next regular meeting, at Enterprise hall, corner Twenty-second and Grove streets.

Aureola Rebekah lodge No. 157, will give a dime social and dance at Montana hall, Seventh street near Adeline, next Thursday, December 5th.

Anheuser-Busch for the Weary

Clear, cold, pure malt beer—the Anheuser-Busch Faust brew. A tonic for the sick and a system builder. Sold only at the Anheuser-Busch saloon, 477 Ninth street.

Above all others, SPERRY'S FAMILY FLOUR.

The U. S. Gov't Reports show Royal Baking Powder superior to all others.

FALL IN LINE.

We bought at a FEARFUL REDUCTION, from leading Eastern merchant tailors, fine lines of

Tailor-made Suits

WILL BE SOLD AT

$10.00

Worth $15.00.

NEW AND ELEGANT LINE OF

Fall and Winter OVERCOATS

LATEST KNOX HATS. WARM UNDERWEAR.

5 CHANCES in our $355 Gift Sale given away with each $2.-0 purchase.

JONAS BROS. CLOTHING CO.

1063-1065 BROADWAY, OAKLAND.

SOLE AGENTS FOR KNOX HATS. Branch Store at San Bernardino

ADVERTISEMENTS.

Carter's Little Liver Pills.

ONE PILL TO A DOSE.

WHEN to "TAKE IT."
Whenever you feel in the least "out of sorts" and have an indication of a "sort of something coming on, you know," get rid of all the symptoms, and escape sickness by taking a
Carter's Little Liver Pill.

WHERE to "TAKE IT."
No matter whether you are at home or abroad, in the Tropics or the Arctic Regions, you will be kept in perfect health if you only regulate your system with
Carter's Little Liver Pills.

HOW to "TAKE IT."
It comes naturally to take such a small easily swallowed dose as
Carter's Little Liver Pills.

WHY to "TAKE IT."
Because there is nothing nauseous about this medicine to make a fuss about, because it will do you good, and because you want to get rid of that headache by taking a
Carter's Little Liver Pill.

Small Pill. Small Dose. Small Price.

A Triumph of the Builders' Art. The Famous Crimson Rims. They please the eye; they satisfy that longing of the human race to conquer distance with the least exertion. They are complete.

1896 SYRACUSE BICYCLES 1896

Keep Your Eye on the Crimson Rims.

C. F. MARTLING, GENERAL AGENT.

C. S. WELLS, MANAGER.

Oakland Branch 107 San Pablo Avenue

We Keep Everything in the Bicycle Line. Also Sporting Goods.

WE BUY THE MOST
WE SELL THE CHEAPEST

OUR PRICES ARE LESS THAN SAN FRANCISCO

READ

Port	75c per Gal.	WHITE WINES	
Sherry		Hock	35c gal.
Muscatel		Riesling	40c "
Madeira		Sauterne	50c "
Angelica		Gutedel	50c "
Malaga		Table Claret, (From Wheeler's Vineyard, St. Helena.)	50c "
Tokay	$1.25 per gal.	Zinfandel and Burgandy (From Los Amigos Winery Irvington)	40c 50c "

CHAS. APPLEDORN, Wine Merchant,
858 WASHINGTON STREET.

FOR RENT, ROOM 60x70 FT.
With or Without Power. Convenient Offces.
—APPLY TO—
THE OAKLAND ELECTRIC LIGHT AND MOTOR CO.
Cor. Second and Webster Streets

NEVADA LIVERY AND BOARDING STABLE

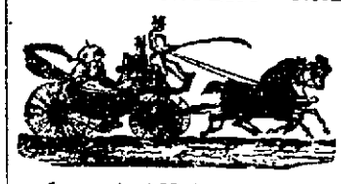

Northwest Corner EIGHTH AND HARRISON STS
OAKLAND, CAL.
Particular attention paid to Boarders.
Ladies' and Gentlemen's Riding Horses a specialty. Telephone 418.
Hacks at All Hours. RIGNEY & O'BRIEN, Proprietors

XMAS AND NEW YEAR'S CARDS, CALENDARS, NOVELTIES, Books in English and German Languages, Choicest Selections of Handsome Xmas Presents. Fine Stationery. Novels at Small Prices. Washington Stationery,
JOSEPH RODE, 1165 Washington St.

ACCORDION PLEATING—Best Work! Reasonable Prices
Only Store in Oakland. Miss Alice Gray.
513 ELEVENTH STREET, Oakland.

PLAZA MEAT MARKET
303 East 12th St. C. WILLIAMS & CO. Tel. 14. East Oakland
Send your Saturday orders in by 12 o'clock, and they will be promptly and carefully filed.

The Oakland Paving Co., With the benefit of twenty years' experience as of a quarry, the rock from which is the hardest, mixing in this State, will execute municipal and private contracts for all branches of street work, and will continue to fill orders for the shipment of its rock to other cities. Office room 28, Blake & Moffitt building

1261 BROADWAY, OAKLAND, CAL.

Mme. Marguerite Reed
Importer and Designer of Fine Millinery.

NEW DESIGNS—NEW COLORINGS
NEW COMBINATIONS.
The Latest French and English Models.
PRICES MODERATE.

A large and varied assortment of millinery, novelties for ladies who do their own trimming.

EUREKA HOTEL,
S. W. Cor. Washington and Seventh Sts.
JOHN WINTERS, Prop'r.
Sunny rooms; first-class table. Rates $1 a day, special rates by day, week or month.

Keep Your Eye on Him.

He has removed to 369 Tenth street. Who has? Why, H. J. Herrick, the practical electrician and manager of the General Electrical Works.

WHAT DOES HE DO?
He does house-wiring, puts in annunciators, call bells, fire and burglar alarms; does electric lighting, repairing.

WHAT DOES HE USE?
The best materials only and does the best work at shortest notice. Reasonable in price; intelligent in workmanship.

SO
Keep Your Eye on Him.

REMEMBER THE "ELITE"
MEN'S FURNISHERS AND HATTERS,
HAVE REMOVED TO
968 Washington Street,
BET. NINTH AND TENTH.
C. ISAACS, Prop.

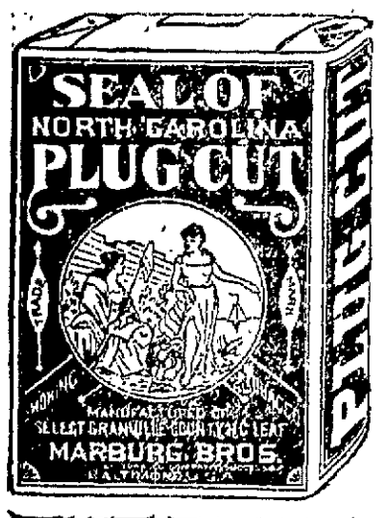

THE BEST PIPE TOBACCO.

LITERARY NOTES.

In harmony with the season the December number of Goley's is devoted to Christmas. There is a "Christmas Day in a Japanese Go Down," by St. John Brandhall; "A Visit From Santa Claus," by H. W. Phillips; "Christmas Past and Present" by Nora Archibald Smith; "Dick Leggett's Wife's Children's Christmas," by Southworth Shelley," and a host more in the same strain. The illustrations this month are of unusual excellence and altogether the production is a marvellous one for ten cents.

Jerome K. Jerome's "Idler" for December is in touch with the season. It contains a wonderful variety of the most readable matter possible, among the more notable contributions being "Professor Van Wagner's Eye," by W. L. Alden, "Clement Scott at Home," by M. A. Belloc, "Round the World in a Hurry," by Morley Roberts, and "The World, the Flesh and the Devil," by J. F. Nesbit. In the Idler's Club the question of "Who is the greatest living actress and why?" is discussed by Joseph Knight, J. F. Nesbit, Clement Scott, W. Davenport Adams, Alfred E. T. Watson, R. J. Slade, Reginald Geard and Addison Bright. The whole magazine is worth perusal from beginning to end. (International News Co. 83 Duane street, New York.)

The Pall Mall Magazine has set a pace with its Christmas number that the other monthlies will find hard to follow. It is without flattery one of the most magnificent magazines ever put on the market, and the wonder is that so much good matter could have been crowded between two covers. The pictorial work is superb and art lovers will find much of interest in the many beautiful illustrations that accompany the well-written articles. A feature of the production is a description of Santa Barbara which is declared "An American Nice." It is by Edwards Roberts and he has glowingly painted one of the most picturesque spots on the Pacific coast. The accompanying illustrations are of a wide range and completely cover the scenes in the old mission town. "Monte Carlo" is graphically depicted in an article by John J. Waller, and other notable contributions are by Arthur Seymour, Lord Ernest Hamilton, the Duchess of Cleveland, Alma Tadema, Mortimer James, T. Pole Keigle, and F. Zurcell. William Waldorf Astor in "Jack Shepard Up to Date" has given one of the most interesting figures of the month. (International News Co., 83 Duane St., New York.)

The Strand magazine describes itself as "the most popular monthly," and judging by its December issue it has a good claim to the title. A happy selection of short stories and sketches has been made and there is an illustrated interview with Rear Admiral Markham by William O. Fitzgerald. In "Portraits of Celebrities at Different Times of Their Lives" Lord Rosebery, the Duke of Cambridge, the Duke of Teck, the Duke of Edinburgh, Sir Wilfred Morgan and Miss Maude Millett. Lord Mayor's shows, past and present, receive a fine treatment at the hands of Harry Haw. (International News Co., 83 Duane Street, New York.)

Bret Harte's "Outcrop" Colorado. He breathes the pure air of the alpine mountains and the fertile plains of the Pacific coast into all he writes, and the reader unconsciously feels more of a devotion to the west in country after a perusal of his works. Despite his long absence from the state, he is still in touch with the way nature has fashioned it, and in his description seems scarcely to have suffered, even in the great army of frontier writers that have come to the front since he first set the pace. His latter-day works are as clearly cut and as earnest and true as his earlier efforts, and "In a Hollow of the Hills," which has just been issued, he tells a most graphic story of life in the mining camps of early days. There is a stage robbery told with a realism that is in his best style and the quaint characters he injects into his scenes of camp life have a charm to everyone interested in the adventures of the Argonauts. (Houghton Mifflin & Co., Boston, cloth $1.25.

Mrs. Campbell Praed's story of Australian life as recited in the career of Mrs. Tregaskiss does much to open up a hitherto little worked field of fiction. There have been literary crazes which have involved Africa and India, but as yet the land of the Southern Cross has received but little attention at the hands of the novel writers. Mrs. Campbell-Praed shows in her book that the channel she has entered is one profile with adventure and romance. She tells a story in an inimitable way, and the novelty of her theme should insure a ready sale. (Appleton's Town and Country Library, 50 cents.)

The Christmas number of the Young Ladies' Journal will be "a joy forever" to those interested in the parlor and boudoir. It is issued in three separate parts, the Christmas supplement proper consisting of a magnificent series of colored plates on toilets and fashions. It was printed in Paris and has the get-up and snap of that great metropolis. Some master-pieces of dress are shown, the colored drawings of designs for costumes being of the highest order. There are some revelations in style, and the work will be in great demand among those who like to dress well. In addition to this marvel of enterprise there is an amusement supplement, reading matter galore, Christmas stories, and, in fact, everything in that line that the heart could wish for. (International News Co., 83 Duane street, New York.)

For many years the Christmas number of Scribner's has been noted for the rare beauty of its illustrated articles and the excellence of its literary matter. There is, if possible, even a greater advancement this season, for the December number just to hand is a most enjoyable production. Lauren's Alma-Tadema is the subject for a charming article by Cosmo Monkhouse, and a number of the artist's best works are reproduced in excellent style. Captain C. J. Melliss of the Bombay Infantry writes of "Wild Beasts as they Live," and the article is happily accompanied with reproductions of the etchings of Evert Van Muyden. Professor Charles Edwin Markham of Oakland has a notable poem entitled "The Joy of the Hills," and in "The Kinetoscope of Time," by Brander Matthews a brilliant idea is worked out with novel letter-press effects.

I Zangwill is universally acknowledged as one of the cleverest fiction weavers of the day. His success has all been obtained within the last few years and at the rate he is going he will be one of the few men made wealthy by literature during the century. Although a contributor to a score of magazines, he finds time to turn out novels of high grade, as, for instance his well-known story of "The Master," "The King of Schnoorers," etc. In his "Big Bow Mystery" he has done another good piece of work, despite the fact that as he himself admits, it was written in a fortnight, and under the most discouraging circumstances. There is little trace of hurry, though, in the book, for it contains a cleverly conceived plot worked out by a master hand through a net-work of seemingly impossible situations. It is certain of a large sale. (Rand, McNally & Co., Chicago, 50 cents.

The Lippincott Company is careful not to offend its patrons by allowing a bad book to get on the market through its medium. One can therefore always rely on getting something worth reading when it comes from the house in question, and this is attested to by the latest issue, which is a novel by Miss Lovett Cameron, entitled "A Bad Lot." It treats of English society, and although the subject seems to have been overdone of late, there is a connexion of interest throughout that makes the book highly readable. The domestic life of an English gentleman's family is admirably portrayed and the reader will find his task a most pleasant one. (Lippincott's, Philadelphia. 50 cents.

Marie Corelli's latest romance, "The Sorrows of Satan, or the Strange Experience of one Geoffrey Tempest, Millionaire," is indeed a wonderful book. It tells of the incarnation of the devil in human form and in modern society, and the strong soul of the author speaks out in unmistakable terms. There is a plot and a good one, but one almost forgets it in admiration of the beautiful passages of language that are encountered on almost every page. From the very introduction to the closing scenes the book has weird fascination, for it holds up so truly to life the horrors and vices of the day that one shudders at the surroundings painted so vividly that they are at last properly realized. The wailings of the incarnated Satan are almost pitiful, one of the many thrilling passages being where he tells "that there is no possible joy in evil. It is the despair and the discord of the universe, it is man's creation, my torment, God's sorrow." (J. B. Lippincott & Co., Philadelphia, cloth, $1.50.

Elizabeth Phipps Train "A Social Highwayman" is well described in its title. The central figure of the story is an individual who lives elaborately by robbing his friends, and the various peculiar circumstances connected with his thefts have served as the material for putting the work together. He has as a servant an individual whom he once befriended, and who is always at his beck and call, and the various offenses are so arranged that whenever there is a possibility for the guilt to fall it wanders the pigeon rather than the operator. There is an infatuation about the story that compels whoever starts it to read to the end, and it is a favorite with all who have seen it. (J. B. Lippincott & Co., Philadelphia, 75 cents.)

A pretty romance is "The Grey Lady" by Henry Seton Merriman. It is an every-day history of real life, and there is no attempt at sensationalism in any of its chapters. On the contrary, it is content to rely on a simple tale told in good English of people one meets every day. The scenes are shifted often enough to prevent monotony and the chivalry and love that throw colored lights on the various characters are happily arranged. It is a good holiday book (MacMillan & Co., New York, cloth, $1.25.)

A historical romance dealing with some little known episodes in the life of Napoleon is to be published immediately in D. Appleton & Co.'s popular Zolnhofer Series. The title is Courtship by Command, and the author of M. H. Blake.

"The One Who Looked On" is the title of the new novel by Miss E. F. Montresor author of "Into the Highways and Hedges," which is to be published by Messrs. D. Appleton & Co. in a specially dainty binding. The story is said to be one of singular charm and delicacy.

In Mr. Hall Caine's early journalistic days, long before he became known to the public as an author, he wrote certain stories and sketches in newspapers. One of these, written for his own paper—a paper published in Liverpool—and only intended to fill up a gap between a serial by Zola and a serial by Ouida, has been the subject of comment in American newspapers since Mr. Caine's arrival on this continent. The story has never been published by its author in England, first, because it was felt to be an early, hasty and immature work, and next because it was used as a quarry out of which Mr. Caine took his material for a subsequent and now famous book, "The Deemster."

When the Baby is Cutting Teeth

Be sure and use the old and well-tried for children teething. It soothes the child, softens the gums, allays all pain, cures wind colic and is the best remedy for diarrhoea. Twenty-five cents a bottle. remedy, Mrs. Winslow's Soothing Syrup.

All cases of weak and lame back, back ache, rheumatism, will find relief by wearing one of Carter's Smart Weed and Belladonna Backache Plasters. Price 25 cents. Try them.

Dental bills are less when you buy meat at the Bay City Market.

THEO. GIER, 915 Washington street for Sauterne, Riesling, Hock, Cabinet Burgundy and Zinfandel, product of the Ruby Hill Vineyard Co. (John Crellin & Sons). Livermore Valley has the highest standing in the market. Awarded gold medal at World's Fair, Chicago, and Mid-winter Fair, San Francisco.

Drop into the F. C., 920 Washington street, for Pepper, Monogram and Cutter whiskies, wines, liquors and cigars. J. D. Morgat, proprietor.

A. W. Pattiani & Co., architects and builders, have removed to 478 Tenth street, where they have fitted up a handsome office.

J. B. Lewis Co. SHOES

$4.00 $3.00 $2.50

These shoes fit to perfection and wear as only the best of leather can. They're shapely, pliant—the most comfortable of footwear. They always manage to let in air and keep out water.

Surely Your Dealer Sells Them.

CORBETT

SAYS:

I USE Johann Hoff's Malt Extract constantly with my meals, and find it very beneficial as an aid to digestion.

Ask for the Genuine JOHANN HOFF'S Malt Extract

All Others are Worthless Imitations.

ELECTRIC SPECIALTIES CO.

1351 BROADWAY. TELEPHONE 1006.

Carry the Largest Assortment of Electrical Supplies IN THE CITY.

All work at San Francisco Prices and fully warranted. Telephone and Mail Orders receive prompt attention.

California Industrial Works

619 and 621 BROADWAY, OAKLAND

FINE MACHINERY A SPECIALTY

Gas Engines, Paste Machines, Presses, Pumps Dies, Moulds and Models made to order Experimental Work. Inventions Perfected

TYPE CASTING MACHINES. Lineotype Machines Repaired

General Job Work and Repairing Done.

EXCELSIOR RUBBER STAMPS

A Name	25c
A Billhead	$2.00
A Business Card	1.25
A Line Stamp (to save time)	20c
A Dater (with rubber font)	$1.25
Pencil Stamps	25c

MAIL ORDERS FILLED. MADE IN OAKLAND.

J. K. MILLER, 922 Broadway.

FURNITURE! Houses Bought as They Stand. Highest Prices! Send Postal and we'll Call. ENTRAL FURNITURE CO., 470 Eighth Street

INSURANCE! FIRE! LIFE! ACCIDENT! FLAMES! DEATH! BICYCLES SEE FRED A. CAMPBELL, 476 10th St. Notary, Agent Alliance Assurance, Traveller's Life and Accident

—THE—

STANDARD MEAT AND PRODUCE CO.

Has Purchased the Standard Meat Co's Business At 478 Eleventh street,

Which will be connected with the Fruit and Produce business of

W. A. ROUSE & CO.

Best Meats at Rock Bottom Prices, Promptly Delivered.

COME IN AND SEE US.

NO MIDDLEMAN'S PROFITS

Smyrna Packed Figs—85c a Box

Loose Figs, Dried Pears, Dried Peaches, Dried Nectarines — 5c pound up

WE GROW, PACK AND SHIP OUR OWN FRUIT.

Fresno Fruit and Produce Co., BROADWAY, Bet. Fifth and Sixth Sts

CABINETS PER DOZ., Franklin & McClelland, 565 12th ST. $1.75

CARL DUNDER 5¢ CIGAR ALL HAVANA FILLER. ALEX HIRSHBERG AGT. 570 BROADWAY.

HAMELIN & THIBAULT Carriage Makers and Horseshoer 668 BROADWAY, BET. 2D AND 3D STS.

Carriage Painting Neatly Done. Milk and Grocery Wagon for Sale Carriage and Buggy Work. Express and Thorough-Brace Wagons. Track and Road Sulkies of all Kinds Made to Order.

Jobbing Done With Neatness and Dispatch. All Work Warranted

ACME TAMALES They are the best; sauce the finest; olives the largest; corn the purest; chicken the whitest. Delivered to all parts of the city day or night. Factory and Parlor 219 SAN PABLO AVENUE

LADIES! Why have those annoying hairs on your face, neck or arms when they can be removed, root and branch forever, after the first treatment. You can treat yourself at home. For Particulars see MRS. GOSS and PATTEN, 1116 Broadway

Bargains * in * Millinery

FINE BLACK QUILLS, 5 CENTS.

PARADISE AIGRETTES, MERCURY WINGS (ALL COLORS) FINE COQUE FEATHERS, BEAUTIFUL JET AIGRETTES SHADED ROSES, PRETTY BIRDS ENDLESS VARIETY SATIN RIBBON 8 IN. WIDE-ALL SILK — 25c

SHADED ROSES (EXTRA FINE) BIRDS (STILL BETTER) JET AIGRETTES FEATHER BONNET AIGRETTES FINE FELT HATS (STYLISH SHAPES) BEST FLATS IN OAKLAND — 50c

ALL OUR GOODS ARE NEW. See Our Window Display.

LEM WILLIAMS,

WASHINGTON STREET 1003 WASHINGTON STREET

ADVERTISEMENTS.

SPECIAL SALE —OF— JACKETS

HANDSOME BOUCLE, worth $10, For $6.50.

HANDSOME BOUCLE, worth $12, For $7.50.

Our $10 JACKET is a Perfect Gem. Full Assortment of

CAPES In Cloth and Furs.

PALACE CLOAK CO. G. MOSBACHER, 1009-1011 Washington St.

W. H. PARRISH Successor to Tate & Parrish.

Truck and Expressman,

STAND AND OFFICE: 842 BROADWAY, - OAKLAND

I am prepared to move Heavy Granite, all kinds of merchandise and make a specialty of moving Safes.

All orders promptly attended to at lowest rates. Telephone 564.

RESIDENCE.....1535 WEBSTER ST.

ADJUDICATION OF INSOLVENCY.

IN THE SUPERIOR COURT OF THE County of Alameda, State of California.

In the matter of William R. Cole, an insolvent debtor.

Order of adjudication of insolvency.

William R. Cole having filed in this court his petition, schedule and inventory in insolvency from which it appears that he is an insolvent debtor, the said William R. Cole is hereby declared to be insolvent. It is hereby ordered that the sheriff of the County of Alameda be, and he is hereby directed to take possession of all the estate, real and personal, of said William R. Cole, insolvent debtor, whatsoever and wheresoever situate, except such as may be by law exempt from execution, and of all his deeds, vouchers, books of account and papers, and to keep the same safely until the appointment of an assignee of his estate. All persons having the same or any part thereof in his or their possession are hereby directed to deliver said property to said sheriff. And all persons are hereby forbidden to pay any debts to said insolvent, or to deliver any property belonging to such insolvent to him or to any person, firm, corporation or association for his use, and the said debtor is hereby forbidden to transfer or deliver any property until the further order of this Court, except as herein ordered.

It is further ordered that all the creditors of said debtor whose claims shall have been filed with the Clerk of said Court at least two days prior to the date next hereinafter named, be and appear before the Hon. W. E. Greene, Judge of the Superior Court of the County of Alameda, in open court at the Court room of said Court, in the City of Oakland, County of Alameda, on the 29th day of November, 1895, at 10 o'clock A. M. of that day, to prove their debts and choose an assignee of the estate of said debtor.

It is further ordered that this order be published in the Oakland Tribune, a daily newspaper of general circulation, published in the County of Alameda, as often as the said newspaper is published before the day set for the meeting of creditors.

And it is further ordered that in the meantime all proceedings against said insolvent be stayed.

Dated November 20th, A. D. 1895.

Endorsed: Filed: November 2, 1895.

FRANK C. JORDAN, County Clerk.

By D. A. Sinclair, Deputy Clerk.

W. E. GREENE, Judge of the Superior Court.

Jacobs & Wolfe, attorneys for insolvent, 212 Sansome street, San Francisco.

Notice of Hearing of Application for Dissolution.

IN THE SUPERIOR COURT OF THE County of Alameda, State of California.

In the matter of the application of the Piedmont Spring Water and Power Company, a corporation, for dissolution.

Notice is hereby given that the Piedmont Spring Water and Power Company, a corporation formed under the laws of the State of California, has presented to the Superior Court of the County of Alameda, State of California, an application praying to be dissolved, and that Monday, the 23d day of December, 1895, at the hour of 10 o'clock A. M. of that day, or as soon thereafter as counsel can be heard, and the Court room of the Superior Court of said County of Alameda, Department No. 2, thereof, in the Court House in the City of Oakland, in said County of Alameda, are appointed as the time and place at which said application will be heard.

In witness whereof, I have hereunto set my hand and affixed the seal of the Superior Court this 21st day of November, 1895.

(Seal). FRANK C. JORDAN, Clerk.

By J. Cal Ewing, Deputy Clerk.

E. J. McCutchen, attorney for petitioner.

PROBATE NOTICE.

IN THE SUPERIOR COURT OF THE County of Alameda, State of California.

In the matter of the estate of Erasmus Darwin Keyes, deceased.

Notice of time set for proving will, etc.

Notice is hereby given that a petition for the probate of the will of Erasmus Darwin Keyes, deceased, and four codicils thereto, and for the issuance to Winfield Scott Keyes, Edward L. Keyes and Alexander D. Keyes of letters testamentary thereon has been filed in this Court and that Monday, the 23 day of December, A. D. 1895, at 10 o'clock A. M. of said day, at the Court room of Department No. 4 of said Court, at the Court House in the City of Oakland, in said County of Alameda, has been set for the hearing of said petition and proving said will and codicils, when and where any person interested may appear and contest the same.

Dated, November 14, 1895.

FRANK C. JORDAN, Clerk.

By F. D. Adams, Deputy Clerk.

A. H. Loughborough, attorney for petitioners.

NOTICE TO CREDITORS.

ESTATE OF JACOB RIEGELHUTH, deceased.

Notice is hereby given by the undersigned, executor of the last will of Jacob Riegelhuth, deceased, to the creditors of and all persons having claims against the said deceased, to exhibit them with the necessary vouchers within four months after the first publication of this notice to the said executor at the Pacific Avenue House on Pacific avenue near first station of Narrow Gauge railroad, Alameda, Alameda county, California, which said house the undersigned selects as his place of business in all matters connected with said estate of Jacob Riegelhuth, deceased.

GEORGE RUGE, Executor of the last will of Jacob Riegelhuth, deceased.

Dated, Oakland, October 30, 1895.

DISSOLUTION OF COPARTNERSHIP.

NOTICE IS HEREBY GIVEN THAT the co-partnership heretofore and down to date existing between Moritz Rosenberg and Abraham J. Jonas under the firm name of Angevine, Gradman, Jonas & Company, has been dissolved by mutual consent. Abraham J. Jonas will continue the business of said co-partner ship, collect all bills and pay all debts and liabilities.

Dated, November 20, 1895.

A. J. JONAS. M. ROSENBERG.

LEGAL.

NOTICE.

State and County Taxes for the Year 1895.

STATE AND COUNTY TAXES FOR the year 1895.

To all tax payers in the County of Alameda, State of California.

Notice is hereby given that the undersigned, tax collector of the County of Alameda, State of California, is in receipt of the assessment book of said County of Alameda, and that in accordance with the provisions of Section 3746 of the Political Code of the State of California.

Notice is herby given that the assessment book for State and County taxes for the year 1895 on all property within the County of Alameda, has been received by me, and that the taxes as shown by said assessment book are now due and payable at my office in the Court House of said County of Alameda, in the City of Oakland, County of Alameda, State of California, every day (except legal holidays) during office hours, after the first Monday in October, 1895, and as follows:

The taxes on all personal property secured by real property, and one-half of the taxes on all real property in the said County of Alameda, will be due and payable on the

First Monday in October, in the Year 1895,

At my office in the Court House of said Alameda County, situated in the City of Oakland, in said county, every day (not a legal holiday) during office hours as fixed by law, and will be delinquent on the

Last Monday in November, 1895,

At 8 o'clock P. M. of said day and that unless paid prior thereto, fifteen per cent will be added to the amount thereof, and that if said one-half be not paid before the last Monday in April, 1896, five per cent will be added thereto.

And notice is further given that the remaining one-half of the taxes on all real property in said Alameda county for the year 1895, will be payable to the undersigned, tax collector of said Alameda county, as aforesaid, at the office of the tax collector, as aforesaid, on and after the first Monday in January, 1896, and will be delinquent on the

Last Monday in April, 1896,

At 8 o'clock P. M. of said day and that unless paid prior thereto, five per cent will be added to the amount thereof.

Notice is hereby further given that all taxes may be paid at the time the first installment, as herein provided is due and payable.

And notice is hereby further given that in accordance with said Section 3746 of the Political Code of the State of California, and after the first Monday in October, 1895, all the taxes whether first or second installment, before delinquency thereof, or if delinquent, together with the percentage added thereto as is above set forth, may be paid to me at my office, as aforesaid, at any time during business hours as aforesaid, and after said

First Monday in October, 1895,

And upon such full payment being made, full receipts for the taxes both first and second installments will be given in accordance with law.

Dated at Oakland, California, this 12th day of October, 1895.

JAMES B. BARBER, Tax collector of the County of Alameda, State of California.

COMMISSIONER'S SALE.

MARY RYAN, Plaintiff, vs. H. F. LAUMEISTER, ET AL, Defendants. No. 11,807

Under and by virtue of an order of sale and decree of foreclosure and sale issued out of the Superior Court of the County of Alameda, of the State of California, on the 12th day of November, A. D. 1895, in the above entitled action, wherein Mary Ryan, the above named plaintiff, obtained a judgment and decree of foreclosure and sale against H. F. Laumeister and Mary E. Laumeister, his wife, J. C. Holloway, H. F. Stromberg, sometimes known as Bernard F. Stromberg, and Lizzie Stromberg, his wife, sometimes called Lizzi Stromberg, defendants, on the 11th day of November, A. D. 1895, for the sum of twelve hundred dollars, in United States gold coin, besides interest, costs and counsel fees, which said decree was, on the 12th day of November, A. D. 1895, recorded in Judgment Book 20, of said Court at page 23, I am commanded to sell all that certain piece or parcel of land situate in the Township of Oakland, County of Alameda, State of California, bounded and described as follows, to wit:

Commencing at a point on the northerly line of Wallace avenue or Forty-fifth street, distant thereon seven hundred and thirteen and 21-100 (713.24) feet easterly from the easterly line of San Pablo avenue and running thence easterly along the said line of Wallace avenue or forty-fifth street forty (40) feet; thence at right angles northerly one hundred and fifty-one and 57-100 (151.57) feet; thence at right angles westerly forty (40) feet; thence at right angles southerly one hundred and fifty-one 57-100 (151.57) feet to the place of commencement.

Being further described as the west forty (40) feet of lot number 39 of the Coggeshall tract, as the same is delineated on a certain map entitled "Map of Coggeshall Tract East of San Pablo avenue, subdivided Oakland, June, 1886," filed in the office of the Recorder of the County of Alameda, June 15th, 1896, together with the improvements thereon.

Public notice is hereby given that on

Saturday, the 7th Day of December, A. D. 1895,

At 10 o'clock A. M. of that day, in front of the Court House door of the County of Alameda, I will, in obedience to said order of sale and decree of foreclosure and sale, sell the above described property, or so much thereof as may be necessary to raise sufficient money to satisfy said judgment, with interest and costs, etc., to the highest and best bidder, for gold coin of the United States.

Oakland, November 12, 1895.

W. S. HARLOW, A commissioner appointed by said Superior Court.

E. A. Holman, att'y for plaintiff.

PROBATE NOTICE.

IN THE SUPERIOR COURT OF THE County of Alameda, State of California.

In the matter of the estate of Jefferson Maury, deceased.

Notice of time set for proving will, etc.

Notice is hereby given that a petition for the probate of the will of Jefferson Maury, deceased, and for the issuance to Adelaide C. Maury of letters testamentary thereon has been filed in this Court, and that Monday, the 9th day of December, A. D. 1895, at 10 o'clock A. M. of said day, at the Court Room of Department No. 4, of said Court, at the Court House in the City of Oakland, in said County of Alameda, has been set for the hearing of said petition and proving said will, when and where any person interested may appear and contest the same.

Dated, November 26, 1895.

FRANK C. JORDAN, Clerk.

By F. D. Adams, Deputy Clerk.

Page & Eells, attorneys for petitioner, San Francisco, California.

PROBATE NOTICE.

IN THE SUPERIOR COURT OF THE County of Alameda, State of California.

In the matter of the estate of John H. Thomas, deceased.

Notice of time set for proving will, etc.

Notice is hereby given that a petition for the probate of the will of John H. Thomas, deceased, and for the issuance to Catherine Thomas of letters testamentary thereon has been filed in this court, and that Monday, the 25th day of November, A. D. 1895, at 10 o'clock A. M. of said day at the court room of Department No. of said court, at the Court House in the City of Oakland, in said County of Alameda, has been set for the hearing of said petition and proving said will, when and where any persons interested may appear and contest the same.

Dated November 7th, 1895.

FRANK C. JORDAN, Clerk.

By F. D. Adams, Deputy Clerk.

TOYS! TOYS!

Go a little out of your way this 'Xmas, for the money you can save. We have the Stock. We charge the small prices. We don't make you pay for two Big Rents, for our rent is Little.

THREE PRIZES FOR THE LITTLE ONES

TO BE AWARDED THROUGH TICKETS GIVEN WITH EVERY PURCHASE.

1 LARGE DOLL—A Dream in Pink and Gold.

1 BICYCLE—Big Enough for 12-year Old

1 TRICYCLE—Velvet Seat; very Pretty

Make our place your Headquarters for 'Xmas—You will save money and get more.

BUYERS' BENEFIT BAZAAR

1239 NEW BROADWAY,

CARL GRONENBERG, Prop. Between 14th and 16th Sts.

FRATERNAL NEWS

Anniversary Celebration of the Order of B'nai B'rith.

ITS HISTORY AND OBJECTS.

Prosperity Reigns Unchecked in the Leading Lodges.

HOW THE WEEK HAS PASSED.

Many Social Entertainments Enliven the Routine Work.

The past week owing to the interest centered in the approach of Thanksgiving Day, has been a dull one in the fraternal world, though it has been characterized by one event of more than ordinary importance, the commemoration of the twentieth anniversary of Oakland Lodge I. O. B. B., the facts of which are recorded below.

The anniversary of the national day of thanksgiving was celebrated by Oakland lodge No. 252, Independent Order of B'nai B'rith, by a most happy commemoration of the founding of that lodge in 1875.

Nearly a quarter of a century has passed away since Oakland lodge was enrolled among the benevolent associations of this city. In that time many changes have taken place in the State and city, but no greater change has been noted than that which has occurred among the members of the lodge themselves.

Some of those who were the earliest in advocating and the most enthusiastic in aiding the organization after its inception, have passed from the activity of life into another sphere, leaving as a heritage to relatives and associates the example of a career of success and usefulness. Nor has their example been without good results. The lodge which started with a handful of men has grown to be one of the strongest in the city, comprising ninety-two members all of whom are well known here and many of whom are enumerated among the most prosperous and solid business men and financiers in the community.

Their advancement has been co-extensive with that of the organization of which they are members, the record of which may be told in a few words. In the years that Oakland lodge No. 252, I. O. B. B. has been in existence, it has expended $15,000 in charity and $16,000 has gone to homes to support orphans and widows whom death deprived of their principal support.

This same lodge gave to the order three of its grand presidents, S. Hershberg, now deceased, D. S. Hershberg, son of the former, and Abraham Jonas, the last of whom now fills the position and who is displaying both executive ability and energy which are everywhere commended.

The charter members of the order were as follows: S. Hershberg, Isaiah Marcus, A. Lipman, J. Letter, M. Rosenberg, H. White, J. J. Bettman, D. S. Hershberg, Aaron Cerf, Sol Greenhood, M. H. Coffee, H. Davis, E. Bernstein, J. Heiman, L. Rosenburg.

The celebration yesterday was held in the Masonic hall and the programme comprised a banquet which began at 5 o'clock in the afternoon and continued until 8 P. M., when the guests, young and old, repaired to the ball room. The banquet was held in the smaller hall and every plate had a hearty claimant.

Two tables ran the full length of the room, garnished with ivy smilax and an array of ornamental pastry. In several places the walls were hung with American flags.

George Samuels acted as toast master and his seat was about midway between the ends of the south table. In about the same relative position at the north table sat Rabbi Friedlander, D. S. Hershberg and several other well known people.

When all the guests had taken their seats the toast master made a few eloquent remarks and then the menu was discussed with heartiness and good cheer by the following ladies and gentlemen:

E. Peixotto, Mr. and Mrs. H. Alexander, Miss G. Alexander, A. Cohn, J. Cohn, J. Meyers, George Letter, H. Abrahamson, J. Abrahamson, J. J. Ascheim, Mr. and Mrs. D. S. Hershberg, Mrs. N. Seligman, Rev. Dr. Friedlander, L. L. Solomon, Mr. and Mrs. D. Tauszky, Mr. and Mrs. B. Strauss, Mr. and Mrs. H. Schwartzbaum, Mrs. Levy, M. Rosenberg, M. Silverberg, Mr. and Mrs. Pantosky, Mr. and Mrs. J. M. Cohn, Mr. and Mrs. M. Hupp, Mr. and Mrs. Gutstadt, Mr. and Mrs. J. Choynski, Mr. and Mrs. J. Levinson, Mr. and Mrs. E. Bernstein, Rev. M. Levy, Mr. and Mrs. A. Jacobs, Mr. and Mrs. J. Greenbaum, Mr. and Mrs. G. Samuels, Mr. and Mrs. A. Jonas, Rev. Dr. and Mrs. Voorsanger, Mr. and Mrs. E. I. Wolfe, Mr. and Mrs. L. Rothenberg, Mr. and Mrs. G. Mosbacher, Miss A. Tobriner, J. Rothchild, Miss Hartman, E. Lisner, Miss Hartman, Mr. and Mrs. S. Greenhood, Miss Frank, A. Baum, Miss Phillips, J. Letter, Mrs. J. Letter, Mr. and Mrs. J. Greenhood, Miss Greenhood, Mr. and Mrs. M. J. Levy, M. Isaacs, Mr. Fish, Mr. Davis, M. Cohn, Mrs.

ABRAHAM JONAS,
Grand President of the Order of B'nai B'rith.

H. Davis, H. Davis, Miss Blaglosky, Mr. and Mrs. J. Hyman, Miss Wilkenski, Mr. and Mrs. Citron, Mr. and Mrs. Schmidt, L. Reis, Mr. and Mrs. H. Kahn, Fred Kahn, Mrs. Zelmer, Mr. and Mrs. S. Kahn, H. Hershberg, Miss Hershberg, J. Hirshberg, Miss Hirshberg, Mr. and Mrs. A. H. Ackerman, Mr. and Mrs. D. Marcus, Mr. and Mrs. Erlich, Mr. and Mrs. Coffie, Rev. Dr. Rebbenitz, Mr. and Mrs. I. Kersel ner, Miss Kerschner.

The menu was as follows:

HUITRES.
Huitres de l'est sur Coquille
Consommé de Volaille en Tasse
HORS D'OEUVRES.
Celery Radis Olives Cornichons
POISSON
Filet de Sole, Sauce Remoulade
ENTREE
Perdreaux Grille sur Toste
SALADE.
Mayonaise de Volaille en Bellevue
LEGUMES.
Petits Pois a l'Anglaise Tomate au Gratin
ROTI
Dinde au Jus, Sauce Cranneberge
DESSERT
Sorbet d'Ananas Gateau Assorti
Fruits Assorti Noits Almands
Raisins Fromage de Gruyere
Cafe Noir
Reisling Zinfandel Seltzer

During the progress of the banquet music was discoursed by the Fifth Regiment orchestra.

Between the courses addresses were made as follows:

Introductory, George Samuels; "Oakland Lodge No. 252," President M. Hupp; "D. G. L. No. 4, I. O. B. B., Its Usefulness and Personnel," G. P., A. Jonas; "The Past, Present and Future," P. G. P., J. Greenebaum; "The Pulpit as an Efficient Agent on the Morals of a People," Rev. Dr. J. Voorsanger; "Reminiscences of the Institution of Oakland Lodge by One Who Presided at Its Birth," P. G. P., I. N. Choyinski; "Our Boys," Rev. M. Friedlander; "Our Country and Our Duty as American Citizens," G. V. P., E. I. Wolfe; "The Press: Its Power and Influence," Rev. M. S. Levy; "The Judiciary: the Tribunal of the Order," P. G. P., Jos. Rothschild; "The Auxiliary: Its Aims and Objects," I. J. Ascheim; "Our Pioneers," E. Bernstein; "The Ladies," Lucius L. Solomon; "Intellectual Improvement: Its Advantages to the Order," Edmund Tausky; "Our Sister Lodges," H. Gutstadt; "Fraternity as an Educator: Its Advantages and Possibilities," Julius Kahn; "The Order, I. O. B. B.," P. G. P., D. S. Hirshberg.

In responding to the last toast, "District Grand Lodge No. 4, Its Usefulness and Personnel," Grand President Abraham Jonas spoke as follows:

"While situated upon the extreme Western limit of our great country, separated by thousands of miles from Eastern civilization and progressive Jewish thought, District Grand Lodge No. 4 was organized in the early history of the Order. There are only three grand lodges older, while six have been established since. It can be seen that the Israelites of the land of gold were not slow in understanding the teachings of the I. O. B. B.

"When the grand lodge was organized in the year 1863, our well beloved and respected brother Jacob Greenebaum who honors us with his presence here this evening, was chosen its first president and he has kept up his interest and worked for its welfare ever since. His associates as vice presidents were respectfully William Steinhart and Martin Heller, both of whom have gone to that land whence no man returneth.

"The long list of gentlemen who have filled the dignified position of grand president were not alone a credit to this representative organization, but also the entire Jewish community. One of the youngest and most energetic grand presidents this district ever had came fro Oakland, our much esteemed and honored brother, my friend, David S. Hirshberg. We all feel proud of him as we knew him to be a zealous and active worker for the promotion of our race.

"This grand lodge has jurisdiction over the entire Pacific Coast and lodges are established in the States of California, Oregon, Nevada, Washington, Montana and Utah.

"These subordinate lodges elect representatives to the grand lodge which meets in annual session for the purpose of legislating for the benefit of its lodges and members, and to elect the grand lodge officers, whose duty it is to have these lodges visited, and to inspire the members with zeal and energy so that their efforts may be directed to the accomplishment of good Judaism and humanity. I know of no other organization where the representative men of Israel in this section of our country gather together annually as at the meeting of the grand lodge. There renowned rabbis, prominent attorneys, successful business men, in fact men of all walks in life, commune together for the advancement and interest of the Sons of the Covenant.

"District Grand lodge No. 4 refers with pleasure in having discharged its duties, faithfully comforting the widow, and protecting the orphans and to the performance of unselfish deeds. It planted the seeds from which the Pacific Hebrew Orphans Asylum and Home has grown. The Israelites of this coast look with pride on this institution.

"We maintain a library which is a credit to Jewish thought and Jewish culture, and we support a free religious school which is the boast of our district, where the children of the poor can receive their religious education.

"The committee on intellectual improvement of the grand lodge has done a great deal to educate and elevate our people and in presenting the Jew to our Gentile neighbors in this Western world in his proper light.

"This organization came into existence to bring a message of peace to the different factions in Israel's ranks and to teach us unselfishness and the higher aims of life; that for ourselves alone must we labor if the fruits of our effort are not to perish with us, but for the welfare of that humanity of which we form a part.

"This institution will prosper in just that degree we interest ourselves in the work of the order. Its mission is noble, its hope high and its prospect bright.

"Let us learn in truth the lesson of our order, it will result in us becoming better members, better Israelites and better American citizens."

The ball which followed the banquet continued until midnight.

The Elks.

The annual lodge of Sorrow of Oakland lodge of Elks will be held in the First Unitarian church next Sunday at 2:30 o'clock. The exercises will be particularly interesting because several eloquent eulogies are to be delivered.

United Workmen.

Oak Leaf lodge No. 35 elected the following officers for the ensuing six months last Tuesday evening: J. N. Jacobsen, M. W.; W. M. Davis, foreman; Charles Phipps, O.; Charles McKenzie, G.; C. Wundenlich, I. W.; W. J. Oakes, O. W.; C. M. Havens, trustee; physicians, J. H. P. Dunn, M. D., and Charles Phipps, M. D. For the ensuing year J. H. Fairchild, Rdr.; D. S. Hershberg, Fin.; Jos. Harris, Rec.

KEYSTONE LODGE

Keystone lodge No. 61, A. O. U. W., met last Tuesday evening at Syndicate Hall, 561 Thirteenth street.

A large number of members and visitors were in attendance. The election of officers and initiation having been the principal attractions. Frank Mathewson was given the first degree, M. Hyland M. W. officiating.

The work was performed with great interest and impressiveness. Several friendly contests were held during the voting, the successful candidates being as follows:

Charles H. Ayers, M. W.; H. Schwarz, F.; Brother Atkinson, O.; George S. Johnson, Rec.; J. G. Poorman, Fin. Charles Marquardson, Rec. A. T. Dewey, Trustee. Brother Gehring, guide. Brother O'Connell, I. W.; Frank Connolly, O. W.

J. G. Poorman was elected financier by one vote, Eugene Lynch, the present financier, being his opponent. Brother Poorman is so highly elated over his victory, that immediately after being installed he will give a champagne dinner.

Past Grand Master J. W. Ward was present. He spoke at length upon various interesting subjects. His remarks were well received and heartily applauded. Brother Edson member of a lodge in Nebraska, made a fine speech.

The second degree will be conferred on next Tuesday evening. A large number is expected to be in attendance.

WOMEN IN THE ORDER

The question of admitting women to the order seems to have aroused the members and caused them to do some thinking. This is especially noticeable since the debate on the question in Pacific lodge No. 7, a few weeks ago, when Mrs. Kate M. Poland of San Francisco and J. W. Ward of this city took the affirmative and negative respectively. It was unfortunate that there was not more present at the meeting to listen to the arguments advanced by the speakers but they will have a chance to read them as they will appear in the official organ of the order, the "Pacific States Watchman."

Degree of Honor.

As predicted the meeting room of Ivy lodge No. 4, Degree of Honor, A. O. U. W., was crowded to the doors last Monday evening. The election of officers for the ensuing term resulted as follows:

Past Chief of Honor, Mrs. Marks; Chief of Honor, Mrs. Oakes; Lady of Honor, Mrs. Moore; Sister of Ceremonies, Mrs. Hodges; Sister Usher, Mrs. Parkinson; inside guardian, Mrs. Van Court; outside guardian, Brother Atkinson; recorder, Mrs. McCracken; receiver, Mrs. Ingersol; financier, Mrs. Mitchell; organist, Mrs. Donaldson.

The committee on drama on presenting a final report was discharged with a rising vote of thanks.

The committee on curtain having procured the assistance of Brother Mayon, promise to have the curtain in position by next Monday evening.

The hour being late the new attraction committee was requested to continue to act in the same capacity for two weeks longer.

Next Monday evening being social night, the committee on entertainment requests those who wish to contribute flowers and other good things incidental to a feast to bring them to the hall by 10 o'clock next Monday morning.

Past Chiefs of Honor, Mrs. Bradley and Mrs. Mayon will be there to receive them.

By the unanimous vote of the lodge, written invitations were extended to Keystone and Oakland lodges A. O. U. W., to attend the monthly social.

The members of the dramatic corps have in contemplation an elaborate production which may be presented some time in February.

Young Men's Institute.

Oakland Council No. 6, Y. M. I. will hold its regular meeting at Institute Hall, 1058 Broadway, next Tuesday evening. All members are requested to be present.

Council No. 5, celebrated Thanksgiving by an entertainment and dance at East Oakland on Wednesday evening.

Grand President Lynch reports the order in a flourishing condition with a steady increase of membership.

Catholic Ladies' Aid Society.

The Catholic Ladies' Aid Society will hold its next meeting Thursday afternoon December 5th, at Y. M. I. hall, 1058 Broadway.

G. A. R.

On last Tuesday evening an enjoyable time was experienced by the members of Lookout Mountain post No. 88, Woman's Relief Corps No. 25, and visiting comrades at Odd Fellows' hall, Berkeley.

The post was inspected by J. A. Colquhoun, district inspector, and at the close of the post meeting refreshments were served by the ladies.

Remarks were made by Inspector Colquhoun, Post S. V., L. C. Woodward, Adjutant Norton of Lyon post, Oakland, Past Commander Z. N. Goldsby of Wallace-Reynolds post of Santa Cruz (now in Oakland), Comrade Mason of Vicksburg post at Pomona, Commander Kellner, General Wagner, Adjutant Dr. Kelchum, chaplain; Comrade Hamlin and other members of Lookout Mountain post, Mrs. McCleave, president, and other ladies of the Relief Corps.

Knights and Ladies of Honor.

Nine members have been received on card by Oakland lodge No. 935, K. and L. of H. A committee is looking for a lodge room up town in which to hold the meetings of this lodge hereafter.

The grand protector, F. Kemp van Ness and other grand officers will visit Oakland lodge on the evening of the 10th prox.

Native Sons.

Washington Parlor, N. S. G. W., of Centerville, was given a surprise Tuesday last by a visit from the district deputy grand president, but it was not caught napping. It had three candidates to initiate and presented the work in the most approved manner. The surprise was intended for the parlor but the visiting officer was surprised instead.

The Turners.

The Oakland Turn Verein will give a grand concert, ball and gymnastic exhibition in Germania hall next Sunday evening. The music will be rendered by the singing section and the other features will be presented by the juniors, grown members and the boys' and girls' classes in connection with the verein.

Foresters of America.

Last Tuesday Grand Sub-Chief Ranger R. E. Vellage, and J. G. Florence of San Francisco paid Court Alisal No. 108 an official visit. Three candidates, William Seebund, August Harms and Wilber S. Pay received degrees.

Court United States of America, No. 38, Foresters of America, will give a ball in Germania Hall February 22, 1896. The committee of arrangements consists of H. Cohen, E. Bereovich, J. Treanor, D. Lewis, A. Trimble, H. Kaufman and S. Rosenberg.

Deputy Grand Chief Ranger B. Bereovich has offered a member's certificate framed and an easel to the member of Court Fruitvale who brings in the largest number of members during the term.

Court Oakland No. 16, F. of A. held its usual weekly meeting last Tuesday evening. The brothers took an unusual interest in the events of the evening, as was shown by the amount of discussion that took place.

Three new brothers were received and five more applications for membership were filed. This is the result of the lively work being done by the opposing club teams.

Some of the boys received a shock when Brother Campbell stated that he had ten or twelve candidates coming in from Moraga valley. From the manner in which he talks he must have a small colony out there.

Court Oakland has had its axes painted recently and they are the center of attraction by our visiting brothers.

Brothers Hughes, Emmerick, McGuinn and McArthur were appointed a committee to confer with the other courts in Alameda county to arrange for a Forester entertainment. They will leave no stone unturned to make it a grand success.

Brothers Matthews and McGuinn became involved in a discussion about poetry. It seems that Brother Matthews has had a poetic turn of mind lately and Brother McGuinn undertook to criticize it, which he did in his usual caustic manner. This aroused the ire of Brother Matthews. Now Matthews asserts that he will not write any more poetry at least if he does he asserts he will get somebody else to criticize it. He does not intend to rely upon his friend McGuinn any more.

Brother Brown has assumed the position of organist in Oakland Court and Brother Hughes will act as leader when the remaining brothers want to sing the sweet melodies.

Knights of Pythias.

Oakland lodge No. 103, K. of P., received three applications at its last meeting and has several more on the list.

To initiate these will give the lodge plenty of work during the coming month.

This lodge contemplates tendering a reception to the wives of its members and a pleasant time is anticipated. Brothers Samuels, Gans, Hawkaker, Spencer and O'Neill are the committee having the affair in charge.

At the last meeting of the lodge the stereopticon which the lodge is contemplating buying with which to confer the ranks, was placed on exhibition. All the members present were highly pleased with the evening's entertainment. Prof. Gans and Brother Aldrich will have the stereopticon in charge when the ranks are to be conferred.

Brother Phillips is still on the sick list. It is hoped that he will soon be able to show his smiling face in the lodge room.

Brother Spuds will have his elegant robes of office ready when the celebrated team of the lodge confers the knight rank.

Brother Griffin showed up in the lodge room at the last meeting suffering from the result of a mishap.

PIEDMONT LODGE

On Monday evening, December 2d, Piedmont lodge No. 172, K. of P., will nominate and elect officers for the ensuing term.

This lodge has given Liberty division No. 4, uniform rank, the use of its Castle hall for drilling on the second Monday of each month.

The next drill night, December 9th, has been set aside by the entertainment committee as a "smoker." All the members and visiting knights are cordially invited. Smokers goods and refreshments will be served during the evening.

Several novelties have been promised for the occasion. This will be the last "at home" by the present entertainment committee and the members of that body deserve a large attendance.

Odd Fellows.

University lodge No. 311, I. O. O. F., will open its new home, Loring Hall, corner of Eleventh and Clay streets, Thursday evening, December 5th, by giving a reception to its members, their wives and sweethearts.

The committee consisting of F. D. Voorhees, R. W. Meek, Harry Wharton, J. W. Basford and D. A. Sinclair has left nothing undone to make this the fraternal affair of the year. The best talent in Oakland will assist and dancing will follow. The upper floor of the building, including the banquet hall, will be at the disposal of the lodge and in order that there may be no overcrowding the committee has been compelled to restrict the invitations to its 235 members.

On December 12th the initiatory degree will be conferred on fifteen candidates and a most cordial invitation is extended to all members of the order to be present at that time.

GOLDEN RULE ENCAMPMENT.

Golden Rule Encampment No. 31, I. O. O. F., will give an entertainment this evening, at I. O. O. F. hall, corner of Eleventh and Franklin streets. It will be open to all Odd Fellows. A good musical and literary programme has been arranged and short addresses will be made by prominent members of the order. Subordinate lodge members, as well as encampment members, are cordially invited to be present.

Rebekahs.

This evening Sunset Rebekah lodge No. 169 will give an entertainment and dance at Bartlett hall, corner Seventh and Pine streets. The entertainment will consist of the humorous farce known as "The Old Maid's Modern Uproar Company." It will be under the supervision of Mrs. May Northey Spear.

Absit Invidia Rebekah lodge No. 11, will have in initiation December 3d, its next regular meeting, at Enterprise hall, corner Twenty-second and Grove streets.

Aureola Rebekah lodge No. 167, will give a dime social and dance at Montana hall, Seventh street near Adeline, next Thursday, December 5th.

Anheuser-Busch for the Weary

Clear, cold, pure malt beer—the Anheuser-Busch Faust brew. A tonic for the sick and a system builder. Sold only at the Anheuser-Busch saloon, 477 Ninth street.

Above all others, SPERRY'S FAMILY FLOUR.

The U. S. Gov't Reports show Royal Baking Powder superior to all others.

ADVERTISEMENTS.

Carter's Little Liver Pills.

ONE PILL TO A DOSE.

WHEN to "TAKE IT."
Whenever you feel in the least "out of sorts" and have an indication of a "sort of something coming on, you know," get rid of all the symptoms, and escape sickness by taking a Carter's Little Liver Pill.

WHERE to "TAKE IT."
No matter whether you are at home or abroad, in the Tropics or the Arctic Regions, you will be kept in perfect health if you only regulate your system with Carter's Little Liver Pills.

HOW to "TAKE IT."
It comes naturally to take such a small easily swallowed dose as Carter's Little Liver Pill.

WHY to "TAKE IT."
Because there is nothing nauseous about this medicine to make a fuss about, because it will do you good, and because you want to get rid of that headache by taking a Carter's Little Liver Pill.

Small Pill. Small Dose. Small Price.

A Triumph of the Builders' Art. The Famous Crimson Rims. They please the eye; they satisfy that longing of the human race to conquer distance with the least exertion. They are complete.

1896 SYRACUSE BICYCLES 1896

Keep Your Eye on the Crimson Rims.

C. F. MARTLING, GENERAL AGENT.

C. S. WELLS, MANAGER. Oakland Branch 107 San Pablo Avenue

We Keep Everything in the Bicycle Line. Also Sporting Goods.

WE BUY THE MOST
WE SELL THE CHEAPEST
OUR PRICES ARE LESS THAN SAN FRANCISCO.

READ

Port	75c per Gal.	WHITE WINES	
Sherry		Hock	35c gal.
Muscatel		Riesling	40c "
Malvoisie		Sauterne	50c "
Angelica		Gutedel	50c "
Malaga		Table Claret	50c "
Tokay $1.25 per gal.		(From Wheeler's Vineyard, St. Helena.)	
		Zinfandel (From Los Angeles)	40c "
		Burgundy (Winery Irvington)	50c "

CHAS. APPLEDORN, Wine Merchant,
858 WASHINGTON STREET.

FOR RENT, ROOM 60x70 FT.
With or Without Power. Convenient Offices.
—APPLY TO—
THE OAKLAND ELECTRIC LIGHT AND MOTOR CO.
Cor. Second and Webster Streets

NEVADA LIVERY AND BOARDING STABLE

Northwest Corner EIGHTH AND HARRISON STS
OAKLAND, CAL.
Particular attention paid to Boarders.
Ladies' and Gentlemen's Riding Horses a specialty. Telephone 418.
Hacks at All Hours. RIGNEY & O'BRIEN, Proprietors

XMAS AND NEW YEAR'S CARDS, CALENDARS, NOVELTIES, Books in English and German Languages, Choicest Selections of Handsome Xmas Presents. Fine Stationery. Novels at Small Prices. Washington Stationery.
JOSEPH RODE, 1165 Washington St.

ACCORDION PLEATING—Best Work! Reasonable Prices
Only Store in Oakland. Miss Alice Gray.
513 ELEVENTH STREET, Oakland.

PLAZA MEAT MARKET
303 East 12th St. O. WILLIAMS & CO. Tel. 14. East Oakland
Send your Saturday orders in by 12 o'clock, and they will be promptly and carefully filled.

The Oakland Paving Co., With the benefit of twenty years' experience as of a quarry, the rock from which is the hardest toughest and most durable yet used for macadamizing in this State, will execute municipal and private contracts for all branches of street work, and will continue to fill orders for the shipment of its rock to other cities. Office room 8, Blake & Moffitt building.

1261 BROADWAY, OAKLAND, CAL.

Mme. Marguerite Reed
Importer and Designer of Fine Millinery.
NEW DESIGNS—NEW COLORINGS
NEW COMBINATIONS.
The Latest French and English Models.
PRICES MODERATE.
A large and varied assortment of millinery, novelties for ladies who do their own trimming.

EUREKA HOTEL,
S. W. Cor. Washington and Seventh Sts.
JOHN WINTER, Prop'r.
Sunny rooms; first-class table. Rates $1 a day. Special rates by day, week or month.

Keep Your Eye on Him.

He has removed to 369 Tenth street. Who has? Why, H. J. Herrick, the practical electrician and manager of the General Electrical Works.

WHAT DOES HE DO?
He does house-wiring, puts in annunciators, call bells, fire and burglar alarms; does electric lighting, repairing.

WHAT DOES HE USE?
The best materials only and does the best work at shortest notice. Reasonable in price; intelligent in workmanship.

SO Keep Your Eye on Him.

FALL IN LINE.

We bought at a FEARFUL REDUCTION, from leading Eastern merchant tailors, fine lines of

Tailor-made Suits
WILL BE SOLD AT
$10.00
Worth $15.00.

NEW AND ELEGANT LINE OF
Fall and Winter OVERCOATS
LATEST KNOX HATS. WARM UNDERWEAR.

5 CHANCES in our $355 Gift Sale given away with each $2.50 purchase.

JONAS BROS. CLOTHING CO.
1063-1065 BROADWAY, OAKLAND.
SOLE AGENTS FOR KNOX HATS. Branch Store at San Bernardino

REMEMBER THE "ELITE"
MEN'S FURNISHERS AND HATTERS,
HAVE REMOVED TO
968 Washington Street,
BET. NINTH AND TENTH.
C. ISAACS, Proprietor.